BRILLIANT and daring combinations of colour are this year's note.

The choice is yours, the execution ours.

PRESCOTT'S,
DYERS & CLEANERS,
DUBLIN. (2)

Births, Marriages, and Deaths (which in all cases must be authenticated), 3 lines, 20 words, 2/6; each additional line of 7 words, 8d.

Irish Times 'Phone Numbers.—Dublin—5036 and 5037; Belfast—1787; London—Central 4350. Belfast Office—139 Royal Avenue. London Office—59 Fleet Street.

ROLL OF HONOUR.

IN MEMORIAM.

FISHER—November 4, 1920, near Bagdad, Mesopotamia, whilst on duty, Rev. Oswald Garrow Fisher, Mod., B.A., T.C.D., Chaplain to the Forces, the darling loved eldest son of Harry D. and the late Edith A. Fisher, Kingstown (formerly Taylor's Hill House, Galway). "He went about doing good."

WALLER—In ever-loving memory of Captain R. H. Waller, 38th Dogras, Indian Army, killed in action at Tanga, East Africa, 4th November, 1914.

BIRTHS.

GRIFFIN—October 23, 1924, at 94 Tritonville road, Sandymount, to Mr. and Mrs. William H. Griffin, a son.

LANE—October 27, 1924, at Dagenham House, Bognor, the wife of Samuel Armstrong Lane, M.D., a son.

MACKEY—October 29, 1924, at Lezayre, Terenure road, to Mr. and Mrs. W. J. Mackey, a daughter.

O'DOHERTY—October 23, 1924, at 46 Harold's Cross road, to Mr. and Mrs. J. J. O'Doherty, a son.

OLDHAM—November 2, 1924, at a Private Nursing Home, to Madeleine, wife of Harold J. Oldham, F.C.R.A., 38 Ormond road, Rathmines, a son (premature, stillborn).

PITCHFORD—October 20, 1924, at 46 Harold's Cross road, to Mr. and Mrs. H. Pitchford, a daughter.

SMITHWICK—November 3, 1924, at Ivanhoe, Lansdowne road, Dublin, to Helen, wife of George Smithwick, Gilltown, Kilcullen, a daughter.

MARRIAGES.

McERVEL and SCOTT—October 20, 1924, at St. Stephen's Church, Montreal, Canada, by the Rev. Dr. Chartres, William Alfred, youngest son of the late William McErvel and Mrs. McErvel, Spamount, Castlederg, Tyrone, to Jean Hamilton, second daughter of the late Hezlett Hamilton Scott, Rockwood, Castlederg, and Mrs. Scott, 2 Mount Pleasant, Bray.

RICHARDSON and POLLOCK—October 30, 1924, at St. Bartholomew's Church, Clyde road, Henry Ernest Richardson, Rosedale, Shankill, to Rosamond Mary, elder daughter of the late James C. Pollock, Oatlands, Stillorgan.

DEATHS.

ANNOUNCEMENTS received late for insertion in this column will be found on Page 4.

BRADFORD—November 3, 1924, at Portarlington, Harriett Bradford, aged 85 years. Funeral leaves for Monasterevan Parish Church to-morrow (Wednesday), 1 p.m. No flowers, by request.

BRODERICK—At the Richmond Hospital Patrick Broderick, Solicitor, to the inexpressible grief of his wife and family. R.I.P. Funeral to-day (Tuesday), 10.30 a.m., from Richmond Hospital to Glasnevin.

CASEY—November 2, 1924, at the Hospice for the Dying, Harold's Cross, Dublin, Richard, fourth son of late Peter Casey. Deeply regretted by his sorrowing mother, brothers, sisters. Funeral from the Hospice to-day (Tuesday), 12 o'clock, for the family burial ground, Old Esker.

CHAMBERS—November 3, 1924, at a Private Nursing Home, Dublin, William Kevin, darling younger child of Mr. and Mrs. Richard Chambers, Richmond House, Rathgar road, aged 4 years and 4 months. "Thy will be done." Funeral private.

DAVYS—November 3, 1924, in Dublin, Joseph, only child of the late George Michael Davys, aged 42. R.I.P.

DENROCHE—November 3, 1924, at her residence, Glenfield, Bray, Elizabeth, wife of Charles H. Denroche. Funeral strictly private.

FIELD—November 3, 1924, at his residence, Shanganagh Park, Shankill, after a short illness, Patrick Field, aged 76 years. Very deeply regretted by his family and friends. R.I.P. Funeral from St. Columba's Church, Ballybrack, to-morrow (Wednesday) morning at 9.30 to Glasnevin Cemetery. No flowers, by request.

FLEMING—November 3, 1924, at 4 Belgrave place, Rathmines, Julia Adelaide, widow of the late Canon Fleming, Rector of Ballina, County Mayo, and daughter of the late James Johnstone Stoney, M.D., F.R.C.S.I., County Tipperary. "Gone to be with Christ, which is far better." Funeral to Mount Jerome to-morrow (Wednesday) morning.

GUINANE—November 1, 1924, at her grandfather's residence, 4 Oldecourt terrace, Bray, Marie Rose, darling child of Henry J. and Genevieve Guinane.

HILL—October 13, 1924, at Aylmer West, Ontario, Canada, Frances Ellie, beloved wife of Edward W. R. Hill.

HOBSON—November 3, 1924, at Benekerry House, Carlow, Frances Maria, widow of the Archdeacon of Armagh. Funeral, Armagh Cathedral, 1 o'clock, Thursday. No bought flowers.

HOUSTON—At his residence, Inver Glen, Larne, Wright, the beloved husband of Margaret Houston. Funeral to Cavan to-day (Tuesday), 4th inst., arriving about 1 p.m.

LEECH—October 19, 1924, suddenly, at Toronto, Canada, Elizabeth, beloved eldest daughter of Thomas and Eleanor Leech, formerly of Dublin. "Absent from the body, present with the Lord."

McCARRICK—November 1, 1924, at a Nursing Home, Dublin, Elizabeth Agnes (Lillie), third daughter of the late Roger McCarrick, of Kilglass House, Enniscrone, County Sligo. R.I.P. Funeral this (Tuesday) morning from Berkeley street Church to Glasnevin at 10.30 o'clock.

MANDERS—October 30, 1924, at the residence of her brother-in-law (Major-General C. I. Fry, C.B., Hove, Sussex), Sarah Frances Manders, daughter of the late Edward Manders, of Manders terrace, Ranelagh, Dublin.

MAY—November 3, 1924, at The Down House, Shawford, Hants., George Chichester May, K.C., second son of the late Right Hon. G. A. C. May, Lord Chief Justice of Ireland. Funeral private. No flowers, by request.

NEEDHAM—October 24, 1924, at her residence, Mitchelstown, Co. Cork, Alice (late of Berkshire), dearly-beloved wife of W. Needham, in her 78th year. Deeply mourned by her sorrowing husband and daughter.

O'CONNOR—November 2, 1924, at his residence, Falcon House, Carlingford, Peter Paul O'Connor, Customs and Excise, youngest son of Mrs. O'Connor and the late Terence O'Connor, Ashford, Charleville. R.I.P. Funeral from Carlingford at 1 o'clock to-day (Tuesday) for interment in St. Patrick's Cemetery, Dundalk.

PENNY—October 29, 1924, at 44 Kenilworth square, Elizabeth M., daughter of the late James Penny, C.E.

RUDDIN—November 3, 1924, at Portumna, Ellen Ruddin, aged 72. Funeral to Killimor to-morrow (Wednesday), 12 o'clock.

WALKER—October 28, 1924, in London, James Henry, eldest son of the late John Francis Walker, of Rathcarrick, Sligo, in his 51st year.

WEBB—November 3, 1924, at her residence, 122a St. Stephen's Green, Dublin, Josephine, youngest daughter of the late Thomas and Mary Webb. Interment at Temple Hill Cemetery to-morrow (Wednesday), the 5th inst., at 10.30 a.m.

IN MEMORIAM.

HILL—In loving memory of a devoted husband and father, John Gordon Hill, who died at 30 Hollybank road, Drumcondra, November 4th, 1923. "Peace, perfect peace."

OULTON—Arthur, Sylivia, and Baby Arthur November, 1918.

STEVENS—First Anniversary—In sad remembrance of my dear husband, Jack Stevens, late of 18 Lennox street, died 4th November, 1923. Sacred Heart of Jesus, have mercy on him. Mother of Sorrows, pray for him. Inserted by his loving wife.

'Phone—276. NICHOLS' 'Phone—276.
FUNERAL AND CARRIAGE ESTABLISHMENT, Lombard street (Westland Row). Coffins, Hearses, and Every Requisite. Economy and Punctuality.

FUNERAL REQUISITES OF EVERY DESCRIPTION.
WALLER,
49 and 50 DENZILLE STREET (Merrion Square).
SALOON MOTOR HEARSE.
Private Mortuary.
'Phone—131. Wires—"Undertaker, Dublin."

MILLER & CO., BRAY.
FUNERAL DIRECTORS.
SANITATION SPECIALISTS.
SUPERIOR SALOON MOTOR HEARSES.
Orders from any part of the country attended to at once.
Wires "Collier, Bray."
'Phone. Bray 117.

RAMSAY. 'Phones 1159, B.B., 491. Florists to H.M. the King. 50 NASSAU ST.
WREATHS, FLORAL DESIGNS. Telegrams: Violets, Dublin. Nurseries, Ballsbridge.

WATSON'S WREATHS. Telegrams—"Quickness, Dublin." Tel.—3572. WATSON'S, 31 NASSAU ST., Nurseries, Killiney.

THE BEST WEEK-END PAPER FOR DUBLIN People is the "WEEKLY IRISH TIMES." Last Edition on Sale every Saturday Morning. Price Twopence.

MISCELLANEOUS.

OWING to my 'phone Service being out of order, Patients will please communicate by letter.—Dr. J. G. ADYE-CURRAN.

WANTED, the present address of Mr. WILLIAM BISHOP PHILLIPS, late of Kinahan and Co., Ltd., Carlisle Building, Dublin, and of 12 Clarinda Park, East, Kingstown. Address C 147, this office.

ROBINSON.
INFORMATION WANTED concerning MRS. ELIZABETH JOYCE ROBINSON and her brother, BENJAMIN. Reply B O 1280, Irish Times Branch Office, Rathmines.

MAN, 44, teetotaller, graduate Trinity College, urgently desires any kind of light work. Address "Z 3851, Man," this office.

FOR SALE, Dress Circle Seat for Freida Hempel Concert, Theatre Royal, November 8th.—C 198, this office.

"TAMILESE," the Tea for Flavour. Packed in ¼, ½, and 1lb Packets. Ask for it.

JOHN C. PARKES and Sons, Ltd., DUBLIN. Galv. Corr. Sheets, Barb Wire, Black and Galv. Fence Wire.

MOIRA RESTAURANT, TRINITY STREET (COLLEGE GREEN). Two minutes from Trinity College. Charcoal Grill. P. NUGENT, Proprietor.

ELVERY and CO., LTD. WE MAKE CART COVERS. ELEPHANT HOUSE, DUBLIN, CORK, & LONDON.

BROOKS, THOMAS, AND CO., LTD., DUBLIN. CORNELL WOOD BOARD EXCELS FOR WALLS, CEILINGS AND PARTITIONS.

"CAPITAL" Tea. The Perfect Blend. Gives an ideal Cup of Tea—but see that the word "CAPITAL" (Regd.) is on each PACKET.

OVERCOATS Turned Successfully. Booklet and Price List.—Leveson's Invisible Repair Co., Dept. I.T., St. Martin's Ct., Ludgate Hill, London, E.C. 4.

ANNE LYNCH'S TEAS.

ANTIQUE FURNITURE.—Bracy and Sons, Dealers, 8 Upper Liffey street, invite inspection of their fine Collection. Established over 70 years.

SAFETY Razor Blades re-Sharpened, all makes, from 1/- doz.; post extra.—Thompson, Cutler, Nassau street.

MONEY—The Highest Advances to be obtained in Dublin on Jewellery, Silver Plate, Furniture, and valuable Chattel Property of every description at the First Class Money Office, 85 MARLBOROUGH STREET, 85.

DARK ROOMS AND BASEMENTS LIT UP BY PRISMATIC GLASS. SEE OUR NEW INSTALLATION. DOCKRELL Limited, Dublin.

THOS. HENSHAW and CO., LIMITED. STOVES, RANGES, GRATES. 3-12 CHRISTCHURCH PLACE. Works—Clonskea.

"MURALINE," Water Paint—Washable, sanitary, durable. Write for Colour Card and Prices.—CARSON'S, 22 Bachelor's Walk, Dublin.

INCOME TAX Recovered, Returns Filled, Super-Tax Statements prepared.—J. T. WALLACE, Expert, 10 Nassau street. 'Phone—1585.

RUFOID FOR LEAKING ROOFS. Pamphlet Posted. DOCKRELL Limited, Dublin.

PATENTS and Ideas for Domestic Utilities Wanted.—Vabest Co., Ltd., 17 Phœnix street, Charing Cross road, London.

MONEY
LENT BY POST, FROM £30 TO £5,000, On Note of Hand Alone, Without Security, To Ladies or Gentlemen. Strictly private. No charge whatever if Loan is not granted. Apply SECRETARY, THE CITY AND COUNTY PRIVATE FINANCE CO., LTD., 12 SOUTH LEINSTER STREET, DUBLIN.

A REAL CURE FOR RHEUMATISM.

STARTLING LONDON DISCOVERY.
CHRONIC CASES CURED IN SIX WEEKS.
FREE GIFT OFFER OF TRIAL SUPPLY.

Mr. Charles Stafford's discovery of a real cure for all Rheumatic Ailments is one of the great events of the present century. Thousands of people who were more or less crippled are now perfectly cured, and able to walk, eat and sleep as if they never had Rheumatism.

Mr. Stafford wants every reader who has Rheumatism in any form to write direct to him for a free supply of his remarkable remedy. He says: "I shall not be content until every suffering man or woman has proved my remedy to be a thorough cure. I know it will not disappoint in even the most chronic cases. That is why I offer a free supply posted at my expense to everyone who is a victim of Rheumatism, Gout, or any Uric Acid Ailment. It will make you able to move freely without pain, and give you a new life full of usefulness and pleasure."

Now send at once for this free gift. Suffer not a minute longer than you need when a real cure is yours for the asking. Write a postcard to-day to Mr. Charles Stafford (Dept. K63), 160 Southampton Row, London, W.C.1.—(Advt.)

SHIPPING.

CANADIAN PACIFIC.
BELFAST TO CANADA.
QUEENSTOWN TO ST. JOHN, N.B.
Melita (Q) ......Nov. 14 Montlaurier ......Nov. 29
Marburn ......Dec. 13
Empress of France (N.) ......January 1
LIVERPOOL TO ST. JOHN, N.B.
Montrose (Q) ...Nov. 14 Montclare ......Nov. 22
Montlaurier ....Nov. 28 Montcalm ......Dec. 6
(Q) Quebec and Montreal. (N) to New York.
SOUTHAMPTON TO ST. JOHN, N.B. (VIA CHERBOURG).
Melita (via Queenstown to Montreal)......Nov. 13
Minnedosa ......November 28
Marburn (via Queenstown) ......December 12
GLASGOW TO ST. JOHN, N.B.
Metagama (via Belfast) ......November 28
Marloch (embark Greenock) ......December 13
JAPAN AND CHINA. SAILINGS FROM VANCOUVER.
Empress of Canada ......December 5
NEW ZEALAND AND AUSTRALIA. (Via CANADIAN PACIFIC), And Canadian Australasian Mail Service, From Vancouver to Honolulu, Suva, Auckland, and Sydney.
Makura ......Dec. 17 Niagara ......Jan. 14
Merchandise by Dominion Express to all points.
Apply: CANADIAN PACIFIC RAILWAY, BELFAST: 41-43 Victoria street. LIVERPOOL: Royal Liver Buildings, Pierhead. SOUTHAMPTON: Canute road; or Local Agents Everywhere.

ELLERMAN LINES.
CITY HALL BUCKNALL.
FAST REGULAR PASSENGER SERVICES.
LIVERPOOL to EGYPT, INDIA and CEYLON.

†City of Valencia	7,329	Nov. 13	Colombo & Calcutta
City of Manchester	5,556	Nov. 15	Bombay & Karachi
City of Sparta	5,415	Nov. 26	Colombo & Calcutta
*City of Canterbury	8,041	Dec. 6	Bombay & Karachi
City of London	8,956	Dec. 18	Bombay & Karachi
City of York	7,844	Dec. 23	Colombo & Calcutta

*Taking Passengers for PORT SUDAN. §Calling Madras.
SOUTHAMPTON to FAR EAST PORTS.

*City of Baroda	9,670	Nov. 17	Singapore, Hong Kong, Shanghai, Kobe, Yokohama.
†City of Pekin	11,215	Dec. 18	
Trafford Hall	7,795	Jan. 26	

*Via Naples. †Cargo steamer sailing direct from Dunkirk.
LONDON to SOUTH AFRICA.

City of Alexandria	5,900	Nov. 28	Cape Town, Algoa Bay, E. London, Natal.
City of Palermo	5,900	Dec. 12	

All sailings subject to alteration or cancellation without notice. Apply:—
LONDON: 104-106 Leadenhall street, E.C.3. LIVERPOOL: Tower Buildings, Water street. GLASGOW: 75 Bothwell street.

CANADIAN NATIONAL RAILWAYS.
THROUGH OCEAN AND RAIL BOOKINGS To CANADA, U.S.A., AUSTRALIA, NEW ZEALAND, CHINA, AND JAPAN.
FREIGHT FORWARDED.
MONEY REMITTED AND PARCELS FORWARDED BY CANADIAN NATIONAL EXPRESS
For full information on travel in Canada apply Canadian National Railways, 20 Water street, Liverpool; 74 High street, Belfast; 17-19 Cockspur street, London, S.W. 1., or Local Agents.

Opera Week.
Dresses, Cloaks and Scarfs Beautifully Cleaned and Finished
DARTRY DYE WORKS, DUBLIN.
'Phones—Rathmines 56 and 785.

The Irish Times.

SPECIAL EXTRA

PRICE TWOPENCE. DUBLIN, TUESDAY, NOVEMBER 4, 1924. VOL. LXVI. NO. 21,079.

ALL types of Motor Car overhauled.—JOHN HUTTON and SONS, Summerhill.

WE have Two Secondhand Wolseley Cars, guaranteed in first class order. On view GRAFTON MOTOR CO., 43 Grafton street, Dublin.

WELL STOCKED CAR SHOWROOMS—Well Stocked PARTS DEPARTMENT—Well Equipped GARAGE—Well Satisfied CUSTOMERS. AUTOCARS IRELAND, LTD., 19 Chatham st. Authorised Ford Dealers.

MORRIS One Ton Trucks, price £185.—G. A. BRITTAIN, LTD., Hatch street, Dublin.

GET a Ford Tudor Sedan, beautifully finished, for £215, ex-Cork, and enjoy the winter at home.—R. W. ARCHER and CO., 17a Wentworth Place, Dublin.

COMMER Cars create confidence, more business.—Co. Wicklow Garage and Motor Touring Co., Bray.

A RUN on an 11 h.p. STANDARD for 30 minutes will explain more to you than thousands of words. Come along.—R. W. ARCHER and CO., 65 Lower Mount street, Dublin.

HOTELS AND HEALTH RESORTS.

SALTHILL HOTEL.
THE LEADING FIRST-CLASS HOTEL.
SPECIAL WINTER TERMS.
Residents have the option of taking Meals at the Royal Hibernian Hotel.
OPEN TO NON-RESIDENTS.
Breakfasts, Luncheons, Afternoon Teas, and Dinners. Orchestra.
Salthill is one minute from train and tram, 10 minutes from Dublin, 10 minutes from Kingstown Golf Club.
Tele.—"Saltoel, Blackrock." 'Phones—189-190.

SHELBOURNE HOTEL, DUBLIN.
WINTER RATES FROM SEPTEMBER 8th. BANQUETS AND WEDDING BREAKFASTS CATERED FOR.
Luncheons, Teas and Dinners Table d'Hôte and à la Carte.
OPEN TO NON-RESIDENTS.

NORTH STAR HOTEL, OPPOSITE G.N.R. TERMINUS, DUBLIN.
50 BEDROOMS.
RESTAURANT AND LOUNGES NEWLY FURNISHED.
FULLY LICENSED.
Telegrams—"Norstar." Telephone—2110.

JURY'S HOTEL AND RESTAURANT, COLLEGE GREEN, DUBLIN.
RESTAURANT, GRILL ROOM, COFFEE ROOM.
Good Food. Quick Service. Moderate Charges.
AFTERNOON TEAS A SPECIALITY. ORCHESTRA.
Apply J. W. MANNING, Manager.

THE HOTEL MacDERMOTT, HARCOURT STREET.
BRIGHT COMFORTABLE ROOMS, AND BEST FOOD AND WINES PROCURABLE AT MODERATE TERMS. WEDDING BREAKFASTS SPECIALLY CATERED FOR.
Proprietress—A. MacDERMOTT.
Telegrams—"Exclusive." 'Phone 51414.

PRIVATE HOTEL, 38 LOWER LEESON STREET.
VERY COMFORTABLE AND QUIET. SEPARATE TABLES. 'PHONE 3350.

SHIPPING.

CUNARD LINE TO U.S.A.
FASTEST STEAMERS FROM IRELAND TO CANADA AND U.S.A.
COBH TO NEW YORK.
Aurania ..Sun., Nov. 9 Caronia ..Sun., Nov. 23
Laconia ..Sun., Nov. 16 Carmania Sun., Nov. 30
COBH TO BOSTON.
Laconia ..Sun., Nov. 16 Cutonia ..Sun., Dec. 21
Carmania ..Sun., Nov. 30 *Aurania...Fri., Jan. 16
*From Belfast.

CANADA.
COBH TO HALIFAX, N.S.
Caronia ..Sun., Nov. 23 Lancastria Sun., Feb. 8
*Aurania ...Fri., Jan. 16 *Aurania ..Sun., Feb. 22
*From Belfast.
ALSO REGULAR SAILINGS FROM SOUTHAMPTON AND LIVERPOOL TO U.S.A. AND CANADA.
For further particulars apply CUNARD LINE, CUNARD WHARF, COBH; 1 Albert square, Belfast, or Local Agents.

FRENCH LINE. C.G.T.
PLYMOUTH DIRECT TO NEW YORK.
Plymouth has repeatedly proved itself the quickest transit port between New York and London. The same applies in the reverse direction. The French Line Steamers sail from Plymouth and proceed direct to New York.
"The Route that cuts off the Corner."
PARIS ......Nov. 8 FRANCE ......Dec. 6
PARIS ......Nov. 29 PARIS ......Dec. 27
PLYMOUTH TO WEST INDIES, TRINIDAD, SPANISH MAIN, and PANAMA.
Flandre ......Nov. 11 Pellerin de Latouche. Dec. 9
Winter Cruises to the West Indies and Spanish Main—45 days' voyage—at inclusive cost of under 38/- per day.
Cie Gen. Transatlantique, Ltd., 22 Pall Mall, S.W. 1.

CLYDE SHIPPING CO., LTD.
DUBLIN TO WATERFORD AND CORK
Every WEDNESDAY until further notice.
All Goods should be alongside early on WEDNESDAY, or previous to sailing day. Subject to usual conditions.
LOADING BERTH: 30/31 GEORGE'S QUAY.

SEA TRIPS AND TOURS.

WORLD TOUR, Visiting INDIA, BURMA, MALAYA, CHINA, BEAUTIFUL JAPAN, THE ROCKY MOUNTAINS, AND CANADA, LEAVING LONDON DECEMBER 18.
Personally Organised and Conducted by MR. EDWARD GRAY, F.R.G.S., F.R.C.I., AUSTRALIA HOUSE, STRAND, LONDON, W.C.2, From whom the Descriptive Itinerary may be obtained.
"Truth," August 27, 1924:—"This Tour provides a splendid opportunity of seeing something of the wonders of the Empire and the Far East under skilled and experienced guidance."

ALPINE SPORTS, LIMITED.
Chairman—SIR HENRY LUNN, M.D.
BEST HOTELS, BRITISH CLIENTELE & CONTROL
MALOJA (Engadine) Palace ...... 300 beds
"The finest Hotel in Switzerland."
MORGINS (Valais). Grand Hotel ...... 180 beds
MURREN ......Palace Hotel des Alpes 250 beds
" ......Eiger ...... 95 beds
" ......Regina ...... 80 beds
PONTRESINA ......Schloss ...... 250 beds
" ......Roseg ...... 260 beds
" ......Parc ...... 130 beds
WENGEN ......Belvedere Hotel ...... 140 beds
Secretary, 5 FH., Endsleigh Gardens, London, N.W.1. Or Hewett's, 15 D'Olier street, Dublin.

ESCAPE THE WINTER.
SUNSHINE AND HEALTH.
NELSON LINERS TO CANARY ISLANDS.
RETURN FARE, £25, 1st CLASS.
Highland Glen...Nov. 6 Highland Loch....Nov. 20
Apply Head Office, 98 Leadenhall street, London, E.C. 3; or to Local Passenger Agents.

DEWDROP

CHANGE YOUR AMUSEMENTS.

MANY people spend at least a couple of hundred a year on amusements, etc., but at the end of the time see nothing for it; whereas £187 would provide a Chevrolet family 5 seater, a year's great enjoyment, and the car would still be there.

GRADUAL PAYMENTS ARRANGED.
LINCOLN & NOLAN, LTD., 57 AND 58 LR. BAGGOT ST., DUBLIN.
"WHERE SERVICE AND VALUE MEET."
'Phone—943. Wires—"Lincolan, Dublin."

FORD TUDOR SEDAN.
£215 EX WORKS.
NEWLY DESIGNED, IT IS THE NEATEST CLOSED CAR FOR THE COMING SEASON.
IF YOU WANT A CAR THAT WILL TAKE YOU ANYWHERE WITH THE MAXIMUM OF COMFORT AND DEPENDABILITY BUY A FORD SEDAN.
SMITHFIELD MOTOR CO., LTD., SMITHFIELD, DUBLIN.

MATTRESSES CAREFULLY TEASED AND RE-MADE.
RICHMOND INSTITUTION FOR BLIND, SACKVILLE STREET, DUBLIN.

FOR SENDING ABROAD TO FRIENDS, the best Irish Paper is the "WEEKLY IRISH TIMES." Price Twopence.

HOTELS AND HEALTH RESORTS.

ROYAL MARINE HOTEL, Dun Laoghaire (KINGSTOWN).
THE LEADING FAMILY HOTEL. Opposite Mail Boat Pier and Station.
REDUCED WINTER TERMS.
Central Heated Lounges. Elevator. Four Golf Clubs near. Free Garage.
Wire—"Comfort." 'Phone (3 lines)—180. Brochure free.

THE CLAREMONT HOTEL, HOWTH.
First-class Modern Hotel, beautifully situated in its own grounds, overlooking Lambay and Ireland's Eye and commanding magnificent view of Howth Harbour. Luncheon, 1.30-3. Dinner, 7 p.m. Open to non-residents. Dancing has been resumed in Hotel ballroom. Music by Mrs. Wheeler's Orchestra. 'Phone—12 Howth. Apply MANAGERESS.

LONDON—TAVISTOCK HOTEL (Family), Covent Garden, W.C. 2 (2 mins. Tube Stn.); bedroom, breakfast, bath, attendance, from 8/6.

LONDON—DEAN HOTEL, 37 Oxford street. Most Central. Lift. Night Porter. Stockrooms. Bed, Breakfast, Bath, from 8/6. Telegrams: "Teldeanbo," Westcent. 'Phone: Gerrard 8710.

LONDON.
BONNINGTON HOTEL, SOUTHAMPTON ROW, W.C.1.
260 Rooms.
Room, Attendance and Breakfast 8/6. Uniform Rate Full Boarding Terms £4 7 6 per week.

6/6 BED and Breakfast, 9/- with Dinner; gas fires.—Ritz Court Hotel, 49/50 Leinster square, London, W. 2.

BOARDING AND HOTELS.

A—WHEN in Dublin stay at Roy's Fitzwilliam place; comfortable, moderate. 'Phone 4600. T

AT Pavilion House, 5 Gresham terrace, Kingstown—Comfortable Board Residence. 'Phone 171. T

AT Fitzwilliam House, 6 Lower Fitzwilliam street—Central; comfortable. 26 13

AT Southern Hotel, 52 Lower Baggot street, Dublin—First class catering, cleanliness, and comfort for visitors. Residential terms moderate. Proprietress, Miss Sheehy. 36 30

DUBLIN—Fitzwilliam Hotel, 11 Upper Fitzwilliam street—Highly recommended; reduced residential terms for winter. 26 4

DUN Laoghaire—Hotel, near tram, train; Bed and Breakfast, £2 2/-; Late Dinner, 3/-.—B. 47, Irish Times Branch Office, Dun Laoghaire. 3 E

SOUTHPORT—The Clifton, Promenade. Largest Unlicensed Hotel; orchestra; garage. 'Phone 641. Telegrams, "Marine." T

At Lee's
ATTRACTIVE ANNOUNCEMENT!
BIG SPECIAL SALE OF HOUSEHOLD GOODS

STERLING VALUE is the principle on which our Special Sales are conducted, and no matter how great the reductions or how cheap the goods are marked, customers can rely on Sterling Value and Reliable, Standard Goods.

IMPORTANT PRICE REDUCTIONS In Blankets, Sheets, Quilts, Curtains, Pillow Slips, Bolster Covers, Towels, all of best manufacture

BLANKETS
3,000 Pairs All-Wool Blankets, Whipped in Singles, 11/6, 16/6, 21/6, 24/6, and 28/6 per pair.
200 Pairs Irish All-Wool Blankets, 20/3, 24/6, 28/6, 32/11, 35/11 per pair.
Single Blankets at half the above prices.
Postage 1/3 per pair.

SHEETS
About 600 Pairs of the celebrated Finlay's Sheets at greatly reduced prices.
Sizes 1¾ x 2¼ yards, 11/3 per pair. Reduced from 14/11 per pair.
Sizes 1¾ x 2¼ yards, 13/6 per pair. Reduced from 16/11 per pair.
Sizes 2 x 2¼ yards, 14/11 per pair. Reduced from 19/11 per pair.
Sizes 2 x 3 yards, 17/11 per pair. Reduced from 23/6 per pair.
Sizes 2¼ x 3 yards, 22/6 per pair. Reduced from 30/0 per pair.
Splendid Value in White Twill Sheets at following reduced prices:—4/6, 5/11, 8/11, 11/9, 14/6, 16/11 and 24/6 per pair.
Also in White Plain Sheets at following reduced prices:—6/11, 7/11, 9/11, 12/6, 16/6, 18/11 and 24/6 per pair.
Postage 1/- per pair.

QUILTS
300 White Honeycomb Quilts (fringed), 5/3, 6/3, 7/11, 8/11, 11/9, 13/6, 16/6, 19/6, 24/6 each.
100 White Toilet Quilts (Marcella and Grecian), 8/11, 12/6, 16/11, 17/11, 21/6, 25/-, 33/11 each.
250 Coloured Honeycomb and Alhambra Quilts, 3/6, 6/3, 7/11, 8/11, 11/9, 16/11 each. Postage 1/- each.

TOWELS
150 Dozen White Turkish Towels (Fringed and Hemstitched), 5½d., 8d., 11d., 1/4, 1/9, 2/3, 2/9, 3/6 and 4/6 each.
300 Dozen Coloured Turkish Towels (Fringed and Hemmed), 5½d., 8d., 11d., 1/4, 1/9, 2/3 and 2/9 each.
80 Dozen Huck Towels (Plain and Hemstitched), 11d., 1/4, 1/9, 2/3, 2/9 and 3/6 each.
Postage 9d. per half-dozen.

LACE CURTAINS
200 Pairs Lace Curtains, 2½ yards long, 3/3, 3/6, 4/6, 5/3, 6/3 per pair.
340 Pairs Lace Curtains, 3 yards long, 6/3, 6/11, 8/11, 11/9, 14/6 and 16/11 per pair.
250 Pairs Lace Curtains, 3½ yards long, 6/11, 8/11, 11/9, 14/6, 16/6 and 20/3 per pair. Postage 9d. per pair.

PILLOW SLIPS AND BOLSTER CASES
150 Dozen Plain Pillow Slips, 8d., 9½d., 11d., 1/1½, 1/9 each.
90 Dozen Frilled Pillow Cases, 11d., 1/4, and 1/9 each.
80 Dozen H.S. Pillow Cases, 11d., 1/4, 1/9, 2/3 and 2/9 each.
Bolster Cases, 48ins., 54ins., and 60ins. long (Banded and Buttoned), 1/4, 1/9, 2/3 and 2/9 each.
Postage 9d. per half-dozen.

EDWARD LEE & CO., Ltd.
DUBLIN (48 Mary Street), RATHMINES, DUN LAOGHAIRE (Kingstown), BRAY.

VI-SPRING MATTRESS.
THE MOST COMFORTABLE MATTRESS PROCURABLE.
Sole Dublin Agents:
PIM BROTHERS, LTD., EXCHEQUER ST., DUBLIN.

GREAT CARE IS TAKEN THAT ADVERTISEMENTS IN ALL PARTS OF THIS PAPER APPEAR CORRECTLY; BUT NO LIABILITY IS UNDERTAKEN FOR ANY ERROR IN OR OMISSION OF ANY ADVERTISEMENT, AND THE PROPRIETORS RESERVE THE RIGHT TO OMIT OR ALTER ANY ADVERTISEMENT, NO MATTER WHERE OR BY WHOM ACCEPTED.

SCALE OF CHARGES FOR SMALL CLASSIFIED ADVERTISEMENTS
(PREPAID).
12 words or under, 1/-
Every succeeding word, One Penny.
4 consecutive insertions FOR price of 3
(This concession does not apply to advertisements set in display form or placed contrary to our classification.)
Box Office address counts as three words if replies are to be called for at Head Office, or, if they are to be sent by post, or called for at any Branch Office, as four words. Postage extra.
Advertisements not prepaid are charged at a minimum of 3/- per insertion.
Publication of these advertisements is not guaranteed on any particular day.
TRADE AND "MATRIMONIAL" ADVERTISEMENTS IN THESE COLUMNS 1/- PER LINE. SITUATIONS VACANT.
ORIGINAL testimonials should not be enclosed with replies to advertisements.
(23/9/'24)

IRISH TIMES, LTD., WESTMORELAND STREET, DUBLIN. Telephone Nos.—5036, 5037.
BRANCH OFFICES—
BELFAST—139 Royal Avenue ......'Phone 1787.
CORK—33 Marlborough Street ......'Phone 655.
LONDON—59 Fleet Street, E.C.4 ......Central 4350.
MANCHESTER—24 Market Place ......City 3084.
GLASGOW—54 Gordon Street ......Central 54.

LOST AND FOUND.

LOST, Lucas Acetylene Head Lamp of Motor Lorry, Tuesday, 28th, between Dunboyne and Summerhill. Finder will be rewarded.—Shackleton, Millers, Lucan. 30 B

LOST, Tuesday, 28th October, between Dublin and Flathouse, a Spare Wheel. Finder rewarded. Apply C 197, this office. 3 E

LOST, fine Gold Chain, with turquoise stones. Reward, 10 Morehampton road.

SITUATIONS VACANT.

LONDON COUNTY COUNCIL.
Applications are invited for two positions in the Education Officer's Department of the London County Council:
(1) INSPECTOR OF DISTRICT RANK OF MANUAL TRAINING.
(2) ASSISTANT INSPECTOR OF SPECIAL SCHOOLS, having special qualifications in the education of the physically defective.
Salary—(1) £500 a year, rising by annual increments of £25 to a maximum of £700 a year, and a temporary addition, making the probable total commencing salary at time of appointment £684.
(2) £250 a year, rising by annual increments of £20 to a maximum of £400 a year, and a temporary addition, making the probable total commencing salary at time of appointment £382.
Duties—(1) To inspect and advise on the Manual Training in all types of Schools and Educational Institutions under the Council.
(2) To inspect and assist in inspecting all types of Special Schools under the Council, and particularly Schools for the Physically Defective.
In the case of Women, marriage terminates contract of service.
Apply to the Education Officer (O.1.), The County Hall, Westminster Bridge, London, S.E. 1 (stamped addressed foolscap envelope necessary), for form of application, to be returned not later than 17th November, 1924. When applying state for which position the form is required.
Preference given to candidates who have served or attempted to serve with H.M. Forces. Canvassing disqualifies.
JAMES BIRD, Clerk of the London County Council.

A LEADING Tariff Company, transacting all classes of business, requires the services of an Inspector to take Charge of their Cork District, and to reside there. Apply, giving full particulars of previous experience and salary required, B 1857, this office. 30 B

A LEADING Tariff Company requires the services of a Clerk, with a good knowledge of Fire business and also experience in Accident work, to take Charge of these Departments. Apply, giving full particulars of previous experience and salary required, B 1858, this office. 30 B

ASSISTANTS Wanted for Christmas Toy Bazaar (Drapery Warehouse); state experience.—C 229, this office. 3 C

BOY Wanted, learn Poster Work, Show Cards, &c.—C 96, this office. 1 C

BESPOKE Tailoring—Branch Managers required; first class window dressers essential. Apply, letter only, Superintendent, 1 Elm Park avenue, Ranelagh. 3 E

CLERK Wanted for Customs Clearance Work; must be experienced and familiar with merchandise connected with Wholesale Chemists. Apply, stating age and wages required, to C 165, this office.

CEYLON, Africa, South America, etc.—Clerks, Engineers, Fitters, Mining, Railway, Factory Employés and others seeking remunerative passage paid appointments abroad should send stamped envelope for particulars of assistance rendered, terms, and details of part successes. Percy Coutts and Co., Ltd., Colonial Dept. 40, 325 High Holborn, London.

SITUATIONS CONTINUED.

CLERK—Wanted, Youth or Lady; experience despatch work, shorthand; state age, copies references, salary. Address "Z 3809, Clerk," this office. 2 B

DEMOBILISED Soldiers and Beginners—Your living guaranteed. Start your own Drapery Business; little capital required. Write for catalogue and advice.—H. Lovaine, Dept. C., 145 Houndsditch, London, E.1. X

GLOVES, Hosiery, Haberdashery—Wanted immediately for good Southern town, good Saleswoman and Stockkeeper; state reference, religion, salary. Address "Z 3813, Saleswoman," this office. 3 E

HARDWARE—Young Lady Assistant required, with good city training; also young Ladies, with some experience of Hardware.—C 17, this office. 1 B

LADY Help Wanted (Protestant), quiet, comfortable home, County Armagh, no servant, family four; fowl; state references, age, salary expected. Address "Z 3803, Help," this office. 2 D

LADY as General Help Wanted in country Rectory; laundry. Apply Rev. L. A. Handy, Skryne Rectory, Tara, Co. Meath. 1 B

MODEL—Wanted, a tall, good looking, well educated refined young Lady; good figure essential; previous experience not necessary. Apply Alice, 18 Stephen's Green. 31 B

OCEAN Liners—Beginners as Stewards, Stewardesses, Clerks. Write Cook, Ship street, Brighton. 8 31

SEXTON Wanted, County Tipperary; must be Church of Ireland, with children for school; £30 to £40, with small cottage, offered; give references and children's ages. Address "Z 3728, Sexton," this office. 8 31

SHOP Assistant—Wanted, smart Saleslady for high-class retail business; must be good appearance; splendid opportunity for suitable girl; state experience, age, salary expected.—C 102, this office. 3 E

STAGE—Wanted Pupils, also for Cinema; high class instructions.—C 187, this office.

SOUTH America—For Vacancies, Business Openings, read "Anglo South American Guide," 1/2 monthly, or 12/- per annum post free, from the Proprietors, 101 Fleet street, London, E.C. 4. X

TYPEWRITING Office requires well educated Girl Pupil; Shorthand, Bookkeeping taught; moderate fee.—B 1862, this office. 30 B

TICKET and Showcard Writer required; young lady preferred.—Smart Sign Co., 138 Capel street. 3 C

WORKING Man requires respectable Protestant Woman, Housekeeper, two children, over 9 years; state age. Address "Z 3799, Housekeeper," this office. 1 D

WANTED, Lino Operator for Ulster Weekly; a live wire. State wages and speed to "Z 3801, Operator," this office. 2 C

WANTED, a competent man for General Drapery at once; state experience; give copy reference and salary (indoor or outdoor). Address "Z 3812, Man," this office. 3 E

WANTED, experienced Salesman (Protestant) for Manchester Department; state experience, salary (indoor). Address "Z 3835, Salesman," this office. 3 E

WANTED, Lady Assistant for Hardware and Grocery (indoor). Address "Z 3845, Assistant," this office. 3 C

YOUNG Lady Wanted as Charge Hand for Dairy and Provisions. Apply 91 Harcourt street, Dublin.

MONEY, PARTNERSHIPS, ETC.

A. ELKINSON, 48 Aungier street.—Ex-R.I.C. Vouchers Cashed. Advances on Endowment Policies. 26 4

A PARTNER required (Protestant), Preparatory School; good prospects. Address "Z 3785, Partner," this office. 1 D

A LOAN from £10 upwards can be had; reasonable interest, long terms; Dublin only.—C 85, this office. 73 18

CAPITAL required by Established Company in Multiples of One Hundred Pounds, Five Hundred Pounds Director; total required, Two Thousand Pounds; splendid prospects and opportunity. Full particulars on application to genuine applicants.—C 209, this office. 3 E

EX-MILITARY and R.I.C. Pension Vouchers Cashed without delay at 32 South Frederick street, Dublin. 12 29

LOANS—The Commercial Union Loan and Discount Co., Ltd., 57 Middle Abbey street, Dublin, grant Loans. Apply to Manager. 25 21

LOANS advanced on own note of hand, city or country. Call, or write, W. Watson, 3 Hawkins street, Dublin. 16 31

WANTED, Lady, I.C., share expenses and start Fowl Station; house and garden free.—O'Grady, Killaloe, Limerick. 30 B

YOUNG Lady, with capital, desires Partnership with middleaged person in Business or Farming. Address "Z 3815, Partner," this office.

£5 TO £500 Advanced privately on approved personal security of borrower at an extremely low rate of interest; loan can be repaid by small instalments to suit. Call or write for particulars, S. Freeman and Co., 1 Garfield street, Belfast. 26 2

HOTELS AND RESTAURANTS. OFFICIALS, SERVANTS, ETC.

POSITIONS VACANT.

COOK Wanted, with good hotel experience; state salary.—St. Colman's Hotel, Claremorris. 3 C

HOTEL—Experienced Linenkeeper Required immediately (with knowledge of dispense) for a first class Dublin Hotel. Apply, by letter, giving full particulars, to "Z 3824, Linenkeeper," this office. 3 C

EMPLOYMENT WANTED.

HOTEL Housemaid, disengaged, seeks situation; city; satisfactory papers; recommended.—C 49, this office.

YOUNG Girl seeks situation as Waitress, hotel, restaurant; recommended.—C 133, this office.

REPRESENTATIVES WANTED.

ACTIVE Agents Wanted to Sell Private Xmas Cards. Good spare time agency for making money. No outlay. Beautiful free sample book sent on application. Highest commission. Valuable Prizes.—J. Renshaw and Sons, Dept. 34, Accrington. 12 27

AGENTS Wanted, whole or spare time, best agency going, no risk, particulars, also pocket rubber stamp of your name and address, free.—Richford, Ltd., Snow Hill, London. 8 1

REPRESENTATIVE Wanted, Soap, Candles, Louth, Meath area; state age, copies references. Address "Z 3809, Representative," this office. 2 D

REPRESENTATIVE Required for S. and S.-E. journey, Fancy Goods, Light Hardware, etc.; state reference and experience.—C 211, this office. 3 E

WANTED immediately, Representative, with good connection among city business houses, to push a good Window Dressing Novelty.—C 129, this office.

WANTED by a Firm of Builders' Merchants a Traveller and Collector for City; liberal salary to energetic young Man; reply in confidence.—C 90, this office. 3 E

AGENCIES AND SITUATIONS WANTED.

EXPERIENCED young Irish Gentleman, well acquainted with country districts, is open to accept appointment as Agent for well established Business; great prospects; highest references. Address "Z 3839, Agent," this office. 3 C

TRAVELLER, regularly going over the Counties Longford, Leitrim, Sligo, Cavan, and Galway, would add Agencies for Biscuits, Bacon, Paper, Twine, etc.—C 87, this office.

LEGAL APPOINTMENTS.

CONDUCTING Clerk—Wanted by a leading Dublin Firm, a first rate Clerk, having good knowledge of land work, conveyancing and costs; liberal salary and overtime.—B 1848, this office. 30 B

DUBLIN Solicitor requires smart Office Boy. Reply, stating reference, experience, and wages expected, C 19, this office. 1 D

FOR Sale, Solicitor's Business, with Appointments, good provincial town. Address "Z 3794, Business," this office. 1 C

SOLICITOR, provincial town, South, requires Qualified Solicitor as Assistant, Protestant preferred, view to ultimately taking over good business. Address "Z 3724, Solicitor," this office. 30 B

SMART Junior, registry and general, Wanted by Dublin Solicitor; state experience, wages, reference.—C 153, this office. 3 E

WANTED, experienced Law Clerk, criminal work and general office business; state experience and quote reference and salary. Address "Z 3653, Clerk," this office. 28 B

WANTED, energetic Solicitor to manage business, large Southern town, view Partnership; state terms. Address "Z 3793, Solicitor," this office. 1 C

WANTED for country Office, Tirconaill, experienced Managing Clerk or Assistant Solicitor, view to Partnership.—C 146, this office. 3 E

MEDICAL APPOINTMENTS.

ATTENDANTS for Invalids and Male Nurses supplied; moderate terms.—B 1869, this office. C

A QUALIFIED Dental Surgeon has Vacancy for an Apprentice.—C 155, this office. 3 E

DENTAL Mechanic, experienced gold, vulcanite worker, seeks post; moderate salary.—C 180, this office. 3 E

DAILY Attendant (Female) Wanted (Protestant); good lifter.—15 Belgrave square.

MATERNITY Nurse now open to engagement; best Medical Reference; would take up practice City or country.—B 1921, this office. 31 C

REGISTERED Male Mental Nurse Wanted at St. John of God's, Stillorgan. 30 B

REGISTERED Druggist desires post as Assistant; good references; dispenser; capable of taking charge; Protestant. Address "Z 3814, Medical," this office. 3 C

TRAINED Nurse, R.C., seeks position as Companion Nurse, assist housekeeping. Address "Z 3804, Nurse," this office. 2 B

YOUNG Man, 3½ years' experience, wishes situation in Pharmacy; satisfactory references. Address "Z 3747, Man," this office. 30 C

YOUNG Girl Wanted as Nurse Companion for old lady and other light duties, Dublin district; wages £3 monthly.—C 10, this office. 31 A

TUITIONS AND SCHOLARSHIPS.

ALL Professional and University Prelims, Oral and Correspondence. Success lists free.—McGUIRE'S COLLEGE, Sackville street, Dublin. T

ALL Professional Preliminaries, Entrance, Universities, etc. Autumn Exams: Surgeons and Trinity Entrance. All pupils passed.—W. Irvine, B.A., 6 Mountpleasant square, Ranelagh. 8 25

AFTER nearly 50 years' Modern Language Teaching all over the world, Berlitz remains unsurpassed.—4 Grafton street. 31 C

ART Classes, mornings, evenings; Children's Class, Saturdays.—Miss O'Kelly, 22 Nassau street.

BELMONT College, 36 Dawson street, Dublin ('phone, 2585)—Oral and Postal Tuitions for University and Professional Prelims., Civil Service and Bank Examinations. 1 C

EXPERIENCED Kindergarten Mistress, N.F.U. Diploma, desires post January, non-resident, in or near Dublin.—B O 1273, Irish Times Branch Office, Rathmines. 2 D

GOVERNESS, R.C., experienced; highest qualifications; secondary programme, including music, singing, and dancing; superior references. Address, stating salary, "Z 3796, Governess," this office. 1 D

LADY highly recommends Nursery Governess, Catholic; English, French, Music; capable of taking charge of house.—Box 915, Irish Times Branch Office, Cork. 30 B

LADIES' HATS Cleaned or dyed and re-modelled in latest shapes in few days. Felts cleaned and re-modelled, 3/-; Dyed, 4/-. Velours cleaned and re-modelled, 4/-; Dyed, 5/-. Postage and Packing, 1/3.
R. & J. McKECHNIE, Ltd.
DYERS, CLEANERS & HAT RENOVATORS, CORK.

Over 40 years ago the late Lord Beaconsfield testified to the benefits he received from Himrod's Cure, and every post brings similar letters to-day.
HIMROD'S CURE FOR ASTHMA.
FREE SAMPLE and detailed Testimonials free by post. Sold in tins, 4/6. British Depôt—46 Holborn Viaduct, London. Also of the following London Wholesale Houses—Newbury and Sons; Barclay and Sons; J. Sanger and Sons; W. Edward and Son; May, Roberts and Co.; Butler and Crispe; John Thompson, Liverpool, and all Wholesale Houses.
Write to any of the above houses for free sample.

TUITIONS CONTINUED.

SHORTHAND, Typewriting, Bookkeeping, etc.—Metropolitan College (Gillespie's), 100 Lower Mount street. 'Phone 3035. T

SHORTHAND, Typewriting, Irish—Personal Tuitions, mornings or evenings; rapid results.—Murphy, 16 Appian Way. 12 27

YOUNG Protestant Governess (P.N.E.U. system) seeks re-engagement; highest references.—B 1935, this office. 31 C

YOUNG Lady as Nursery Governess to child, aged about 7; well educated; Protestant; North preferred.—C 73, this office. 3 E

GOVERNESSES AND TUTORS WANTED.

AGENT FOR GOVERNESSES AND SCHOOLS. Miss Bellingham Todd, 5 Grafton st., Dublin. Advises parents and Managers. Tel. No. 5258. T

EMPLOYMENT WANTED.

A LADY wishes to hear of employment for Man and Wife, could Care Flats or Offices; wife would cook and attend on small family; man generally useful; would take night work; four years in present place.—C 110, this office.

CLERK open to immediate engagement; six years' experience; highest reference.—C 94, this office. 3 C

DRESSMAKER, experienced; Makes and Renovates at own home or lady's house.—C 117, this office.

EDUCATED Protestant Youth, age 18, trained Bookkeeping, desires vacancy, any office; would give first three months free. Address "Z 3788, Youth," this office. 1 D

GIRL, 17 years, Clerk and Shorthand Typist, desires position; excellent reference.—B 1806, this office. 30 B

GENTLEMAN, long, first class experience Motor Trade, seeks engagement as Manager or Salesman; held similar positions; highest references.—C 150, this office. 3 E

LADY Clerk, Shorthand, Typewriting, Bookkeeping, nearly two years' experience auctioneer's office, references, desires position. Address "Z 3716, Clerk," this office. 30 B

LEDGER Clerk, 5 years' experience, presently disengaged; highest testimonials.—C 33, this office. 2 D

LADY Bookkeeper, 10 years' experience, seeks position, city; salary 30/-.—C 120, this office.

LADY Graduate, Bachelor Commerce, seeks position, Office Work or Teaching.—C 148, this office. 3 E

LADY with experience wishes to hear of Vacancy for Clerk or Typist in city office.—C 183, this office.

LADY will recommend superior settled Girl as Useful or Mother's Help; dressmaker.—C 231, this office.

MILLINERY and General Drapery—Young Lady wishes to hear of vacancy to above; good experience; highest reference from last employer; country town preferred. Address "Z 3842, Millinery," this office. 3 C

PARENTS of Protestant Boy anxious to hear of Clerkship; security if necessary. Address "Z 3789, Clerk," this office. 1 D

PROTESTANT Companion Help wants post; moderate salary.—P 4, Irish Times Branch Office, Kingstown.

RESPECTABLE Woman would Sew or Mend Children's Clothes in ladies' houses between Dalkey and Blackrock.—C 170, this office.

SHORTHAND Typist (Male), experienced, fast, and accurate, wants position; young; go anywhere. Address "Z 3726, Typist," this office. 30 B

TIMBER Clerk wants Engagement, office or yard; expert calculator; good references.—C 152, this office.

YOUNG Lady desires situation, daily or otherwise; very capable; highly recommended; housework.—B 1859, this office. 30 B

YOUNG Gentleman desires position, Managerial, Secretarial, otherwise, on Poultry Farm, near Dublin; good existing connection supplied where fair remuneration offered.—B 1837, this office. 30 B

YOUNG Man, 4½ years' experience to Grocery and Wines; highest reference.—C 25, this office. 1 B

YOUNG Girl seeks position Bookkeeper and office work; butcher shop preferred.—H., Wilde's Office, Bray. 2 D

YOUNG Lady wishes position as Clerk; Post Office experience; temporary, permanent; highest references.—C 143, this office. 3 C

YOUNG Gentleman desires post as Accountant or Secretary with good firm; twelve years' experience; good references.—C 131, this office. 3 E

YOUNG Lady wishes Morning or Evening Housework, 8.30 to 11.30, or 2.30-5 o'clock; 10s. per week.—C 160, this office. 3 C

CONTINUED ON PAGE 2.

VIENNA BREAD
THE SUPREME WHITE BREAD
PURE WHEATMEAL BREAD.
D.B.C.
52 Sth. King St., 27 Lr. Stephen St AND AGENTS.

HORSES.

Wires—"Sewell's, Dublin." Telephone—674.
SEWELL'S, DUBLIN.
IMPORTANT AUCTION AT THE REPOSITORY ON THURSDAY NEXT, NOV. 6th.
Commencing at 2 o'clock.
HUNTERS, HARNESS HORSES, TRAPS, etc.
also:—
SAORSTAT EIREANN
IN THE HIGH COURT OF JUSTICE. IN BANKRUPTCY.
In the matter of FRANCIS McDONAGH, of College Lands, Rathcoole, Co. Dublin, Horse Dealer, Bankrupt.
1. Lass o' Gowrie, brown brood mare (1901), by All Moonshine—Figure System by Common (Vol. 22, p. 468).
2. Highland Rhyme, bay filly, 3 yrs. old, by Poet Laureate—Lass o' Gowrie. For performances see Calendar.
3. First Letter, bay mare (1915), by Lochryan—Mrs. A., by Tredennis, her dam Arachne by Hackler (Vol. 24, p. 563).
4. Bay Filly, 2 yrs. old, by Poet Laureate—First Letter. Unbroken.
Also many other Lots.

ANNUAL MULLINGAR AUCTION AT THE REPOSITORY ON THURSDAY, NOV. 13th.
STUDS OF HUNTERS FROM ALL PARTS OF IRELAND.
Entry forms on application. Early application necessary.
SEWELL, SON & SIMPSON AUCTIONEERS. (LTD.)

HORSES HARVEY'S HORSES
ACONITE POWDERS.
THE REMEDY for Chronic Cough, Defective Wind, Coughs and Colds, Noisy Respiration, &c. Box of six Powders for Recent Cases, 3/-. Quarto of 4 boxes for Chronic Cases, 11/9. Of most Chemists.

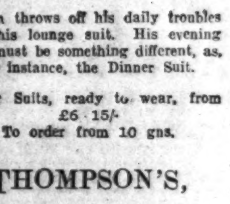

A man throws off his daily troubles with his lounge suit. His evening wear must be something different, as, for instance, the Dinner Suit.
Dinner Suits, ready to wear, from £6 15/-
To order from 10 gns.
THOMPSON'S,
Tailor for Three Generations, 8 Westmoreland street.

FOOTWEAR
that will give excellent Service for a LONG time
BRADLEYS GUARANTEE EACH OF THESE FINE BARGAINS

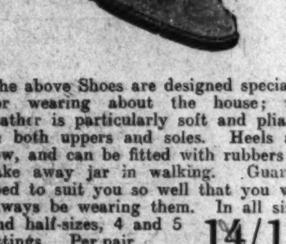

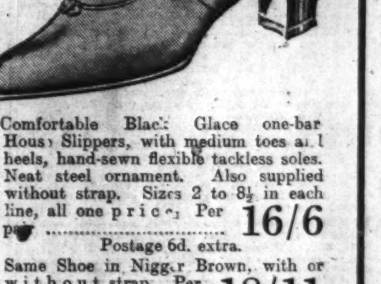

The above Shoes are designed specially for wearing about the house; the leather is particularly soft and pliable in both uppers and soles. Heels are low, and can be fitted with rubbers to take away jar in walking. Guaranteed to suit you so well that you will always be wearing them. In all sizes and half-sizes, 4 and 5 fittings. Per pair...... 14/11
Same Shoe, with cushion soles. Sizes 3-9 (sizes 8½ and 9, 2/- extra). Per pair...... 16/11
Also in Nigger Brown Glace, one-bar style. Per pair 18/11
Same Shoe, with elastic gusset. Per pair.. 1./6
Postage 6d. extra.
SEE WINDOWS FOR OTHER FINE OFFERS
Comfortable Black Glace one-bar House Slippers, with medium toes and heels, hand-sewn flexible tackless soles. Neat steel ornament. Also supplied without strap. Sizes 2 to 8½ in each line, all one price. Per pair 16/6
Postage 6d. extra.
Same Shoe in Nigger Brown, with or without strap. Per pair 18/11

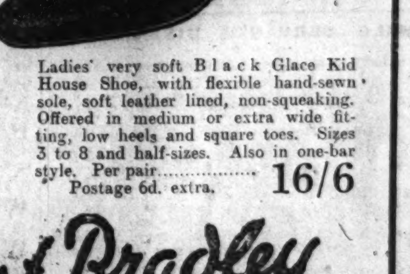

Ladies' very soft Black Glace Kid House Shoe, with flexible hand-sewn sole, soft leather lined, non-squeaking. Offered in medium or extra wide fitting, low heels and square toes. Sizes 3 to 8 and half-sizes. Also in one-bar style. Per pair...... 16/6
Postage 6d. extra.
POST ORDERS.
We guarantee satisfaction by post. Simply state size, or send outline of foot drawn with pencil upright. Money back if dissatisfied.
J. Vincent Bradley
The House for Good Footwear
23 NASSAU STREET, DUBLIN
Phone: Dublin, 4774

Let's go to
Broadway Restaurant and Grill Room,
NOW OPEN

WE HAVE ACQUIRED THE BEST CHEF IN IRELAND.
PRICES MODERATE.
BROADWAY SODA FOUNTAIN PARLOR,
8 Lower O'Connell Street.

Semper Paratus.

THE MORRIS-OXFORD COUPE is always ready—day or night—to take the medical man on his mission. In fact, it is the busy Practitioner's best friend . . .

Sole Agents: G. A. BRITTAIN, LTD., Hatch Street, Dublin. 26

Motor Matters, Bicycles &c.

MOTOR CARS.

ARIEL Demonstration 2-4 Seater, little used, £175. Wallen, Trinity street Garage, Dublin. T

AT Woods', Westland Row—B.S.A. Cars now further reduced, £205. T

LINCOLN and Nolan, Ltd., 57/58 Lower Baggot street, offer the following at the specially low prices quoted for immediate purchase:—Two Seater 4 Cylinder Buick, 1920, 6 wire wheels, in perfect order, £200; Special Chevrolet, 1923, going at £135; Four Cylinder Buick Saloon, 1924 Model, has only done 3,000 miles, £390; owner buying a 6 cylinder instead; Chevrolet de Luxe, 1921, good condition, newly painted, etc., £70. C

ROVER CARS. CALL AND INSPECT THE NEW 9 H.P. WATER COOLED FOUR-CYLINDER MODEL. Trials Arranged. THE ROVER CO. LIMITED, 15 LORD EDWARD STREET, DUBLIN. T

SUNBEAM AND ANSALDO CARS. And Spare Parts. T. J. ROGERS, 42-5 SOUTH KING ST., DUBLIN. 3 T

ALBERT Four Seater, in perfect working order; electric lighting, starting, two spare wheels, complete; selling bargain; seen Dublin. Address "Z 3770, Motor," this office. 31 B

ALBERT 1922 model, 11.9 Two Seater and double dickey, dark blue with aluminium bonnet, engine just overhauled and in perfect running order; fast car, with 4 forward gears, fully equipped with working self starter, 5 lamps, trip speedometer, 15 day clock, oil gauge, etc.; special side screens; tax paid for 1924; appearance somewhat soiled; selling at £125, owner having purchased new car. Apply "Irish Statesman," 15 South Frederick street, Dublin; 'phone 4772

BEAUTIFUL Ford Landaulette for Sale, self starter, dynamo, owner driven; any trial.—O 41, this office. 2 D

CARS Garaged or Washed; Shell Pump Oils, etc.; Taxi No. 4, the only new one on Dublin hazards. 'Phone 5563.—Dean Swift Garage, Little Ship street. 31 C

CUBITT 16 h.p. New Touring Car, 1924, £380, delivered Dublin.—Grafton Motor Co., 43 Grafton street, Dublin. 30 X

DEFERRED Payments—Any make of new car supplied (except Fords), immediate delivery; state particular car required.—Nassau Motor Co., 25 Nassau street.

DODGE Touring De Luxe, 5 seater, Cable Comfort Tyres, Michelin Disc Wheels; perfect condition; any guarantee; subject to expert examination and trial; £260; no dealers. Address "Z 3841, Car," this office. 3 E

FOR all Motor Body Work and Painting.—The City Wheel and Carriage Works, Ltd., Great Brunswick street, Dublin. 10 T

FOR Sale, Standard Four Seater, 1922; perfect order; tax paid end year; insured to September, 1925; £165. Seen Eager's Garage, Wellington Barracks, S.C.R. 30 B

FOR Sale, fast Two Seater Ford, magneto, Hasslir; shock absorbers, anti-rattle steering. Seen between one and two, 105 Rathgar road, Dublin. Forty pounds.

FOR Sale, Two Seater 10 h.p. Perry Car, in perfect running order, C.A.V. lighting set; any trial; owner leaving country; sold for first reasonable offer. Seen at O'Brien's Garage, Terenure. 3 E

GARAGE for private car; dry; moderate; vicinity Whitworth road, Drumcondra.—B 1862, this office. 7 I

MORRIS-Cowley, 1924, purchased June, 4 snubbers just run in; perfect order; owner cared and driven; 34 m.p.g.; insured; tax paid; first offer over £200 taken.—C 154, this office. 3 X

SUNBEAM 16 H.P. Touring Car, 1918, splendid condition; £180; a bargain.—C 42, this office. 3 E

SCRIPPS-BOOTH Coupe, magneto, seating three inside; very suitable winter work; £95.—C 101, this office. 3 C

SALE or Exchange, Ford Landaulette in perfect order; privately owned, tax paid.—O'Neill's Taxis, 26 Lower Pembroke street. 3 C

1914 12-15 H.P. Fiat, electric light, perfect order.—C 105, this office. 3 E

1922 10 H.P., 2 Seater Bayliss, Thomas, electric light, perfect running order.—C 104, this office. 3 E

1923 HUPMOBILE Touring Car for Sale, practically new, done under 3,000 miles, tax paid until December, insurance to August, 1925; any trial given.—B 1866, this office 30 B

MOTOR CARS CONTINUED.

1924 12 H.P. Swift, 2 seater, dickey; 4,000 miles, all accessories, condition perfect, oversize tyres; £420; Dublin.—C 95, this office. 3 E

WANTED.

LANDAULETTE Wanted, suitable for a street taxi; must be in perfect condition.—C 169, this office. 3 E

WANTED, Two Seater Car, not later 1920; good condition; state make, price.—B 1899, this office. 31 C

WANTED, Four Seater, Exchange for Coupe, with dickey; perfect running order.—B 1901, this office. 31 C

WANTED, Dodge Five Seater Touring Car; must be in good order and condition, and cheap. Address "Z 3720, Motor," this office 9 31

MOTOR CYCLES.

A1—ONLY a few more weeks remaining until stocktaking; all machines to be cleared; wonderful bargains in Sunbeam, Harley Davidson, Rover, New Imperial, Diamond; secondhand machines at give away prices.—Warte Bros., Ltd., Lemon street, Dublin.

1925 B.S.A. MOTOR CYCLES FROM 35 GUINEAS. Similar to those at Olympic Show. On view at WOODS', WESTLAND ROW. 1 F

A.J.S. and Triumph Motor Cycles from £59, delivered.—Wallen, Trinity Street Garage. T

ADVANCES on Motor Bikes, Cars, Jewels.—Gorman, Pawnbroker, Winetavern street (opposite Four Courts); new garage. T

A.J.S. 2¾ Combination, six weeks in use, not done 40 miles; owner leaving for new appointment; perfect in every detail.—C 55, this office. 1 D

FOR Sale, 1924 2¾ Enfield, little used; cost over £60. What offers?—Kelly, Hotel, Clara.

MATCHLESS, 1924, 3 h.p., new; tax, extras; £50 or best offer.—C 84, this office. 1 C

RUDGE Multi 3½, splendid condition throughout, new tyres (Oversize), £28 or nearest.—119 Francis street. 3 C

TWO 1924 Velocettes, as new, all-on; tax.—Henkil Motors, Molesworth place. 8 30

TRIUMPH Lightweight, 1923, practically new; owner purchased car; cheap.—B 1840, this office. 30 B

3½ SPORTS Douglas Combination, all on; any trial.—Greene, 20 Belv'dere place. 30 B

1924 MATCHLESS, 3 h.p., as new and luxuriously equipped; no reasonable offer refused.—O'Donnell, 172 Pembroke road, Ballsbridge. 3 E

LORRIES, VANS, MOTOR AND STEAM HAULAGE.

A CROSSLEY Delivery Van for Sale, perfect running order. Apply Manager, 9 Lower Bridge street. 8 28

LORRIES, Spare Parts, Solid Tyres—Largest stocks in England; lowest quotations for all makes of reconstructed, guaranteed Lorries, Tyres and Spare Parts; brand new Skid Chains; highest grades, all sizes; cheap.—C. H. and L. O. Smith, Canal street, Nottingham. Tel. 6618 14 22

3 TON Lorry Trailers, Spring Drawbars, Brakes, large Solid Rubber Tyres, £48 each.—T. Thompson and Son, Ltd., 19 Lower Abbey street, Dublin. 3 D

1923 FORD Ton Truck, in perfect condition; bargain for immediate sale. Apply F. J. Carolan, Motor Agent, Dunshaughlin. 31 O

BODIES.

WANTED, Landaulette or Saloon Body, good condition, to suit Ford; state price and where to be seen. Address "Z 3734, Body," this office.

ACCESSORIES, TYRES, ETC.

A BETTER Job—Radiator Repairs with a guarantee; Lamps, Wings.—Irish Motor Radiator Manufacturing Co., 72 Bride street, Dublin. 'Phone 4630, 51735. 8 1

BICYCLES.

A1 PEDAL Cycles by easy payments. Come and see them—Centaur, from £7, also Sunbeams, Sparkbrooks, B.S.A. Cycle Repairs specially catered for. Wayte Bros., Ltd., Lemon street. 'Phone 2019. T

CHAUFFEURS, MECHANICS.

WANTED

A THOROUGHLY experienced Chauffeur Groom Wanted, to take charge of six cylinder Buick and help in stables; must be good driver and mechanic and good rider, and well recommended. Apply, with copies of discharges, to "Z 3733, Groom," this office. 30 B

WANTED, for the country, Chauffeur-Gardener, make himself generally useful about a place; must be a total abstainer, and have good references; state if married, age, and wages expected, with free house and milk. Address "Z 3745, Chauffeur," this office. 30 B

CHAUFFEURS CONTINUED.

DISENGAGED

DRIVER, Mechanic, disengaged, with twelve years' mechanical, driving and electric light experience; understands gas, oil, petrol engines. Apply 543 North Circular road.

EXPERIENCED Ford Gate Change Driver, general man; highest reference, total abstainer, single. Address "Z 3838, Driver," this office. 3 E

SMART energetic Man requires post in Motor Repair Department as Works Manager or Foreman; good controller.—C 82, this office. 3 E

EMPLOYMENT CONTINUED FROM PAGE 1.

YOUNG Girl desires position, Office or Shop; indoor or outdoor. Address "Z 3828, Girl," this office.

YOUNG Man, 25, own motor cycle, would Collect Accounts or do Ledger Work; 7 years' office experience.—C 86, this office. 3 E

YOUNG Protestant Useful Help wishes post immediately in small family; good references; in or near Dublin preferred.—R O 1278, Irish Times Branch Office, Rathmines. 3 E

MALE SERVANTS WANTED.

GAMEKEEPER, Trapper Wanted, single; active; state age, wages expected, etc.; live in; send copies discharges.—Blake Kelly, Ballymoe. 1 D

GAMEKEEPER, etc.—Wanted immediately for Lord Francis Hope's Estate, Castleblayney, a really steady, hardworking Man, who will trap down rabbits closely and fish the lake for eels and pike; good house in centre of place. No application considered unless thoroughly steady and energetic, stating terms and sending copies testimonials. Address "Z 3805, Gamekeeper," this office. 2X

HERD and Yardman Wanted; must be a good milker, understand cows calving, ewes dropping; state age, experience, religion, and wages expected. Address "Z 3807, Herd," this office. 2 D

LOCAL Man Wanted, Donnybrook; able to milk, do plain gardening, make himself generally useful.—B 1830, this office. 30 B

MARRIED Couple required: Man knowledge forestry and sales timber, fence repairs, game watching and general work; Wife caretaker mansion, with occasional cooking; moderate wages; suit pensioner; Protestant preferred; fullest particulars and copies references. Address "Z 3723, Couple," this office. 30 B

WANTED, responsible Man, age not under 40, as Indoor General Servant, to take charge single-handed of gentleman's house, some plain cooking, valeting; must give reliable reference and state age; board, wages £52; enclose copies. Apply immediately F 43, Irish Times Branch Office, Kingstown.

STEWARDS AND GARDENERS WANTED.

FOREMEN Gardeners—Two required; must be thoroughly experienced under glass, including carnations. Apply, with copies, stating age, religion, and wages, Joseph Orr and Son, Ltd., Seedsmen, Belfast. 31 C

GARDENER Wanted; able to drive motor, and some knowledge running repairs; not under 30. Send copies testimonials to C 60, this office. 1 D

WANTED, Gardener, General Man, single; indoor.—Blackwood's, 41 Lower Mount street.

MALE SERVANTS DISENGAGED.

CARETAKER or Hall Porter disengaged, Protestant; highly recommended—Blackwood's, 41 Lr. Mount st.

GENERAL Man, married; care cattle, horses, milk; lodge house provided; highly recommended.—O 26, this office. 2 D

GENERAL Man wants odd days vicinity Newtownpark, Blackrock, Foxrock; dig gardens, trim hedges; good milker and all farm work; good references. Address "Z 3830, Man," this office. 3 C

MARRIED Couple would run private house or hotel; 10 years' experience in general housework; town or country; no children.—O 177, this office.

PENSIONER wishes situation (indoor), generally useful.—Keene, 15 Parnell street, Sallynoggin, Kingstown.

RESPECTABLE single young Man wishes situation as Groom, General Man; can milk, plain gardening, generally useful; 15 years last place. Address "Z3676, Groom," this office. 29 B

YOUNG Man, age 23, seeks Situation at Plain Cooking or Butler, and good knowledge of housework; go anywhere; moderate wages.—C 181, this office.

STEWARDS AND GARDENERS DISENGAGED.

GARDENER, general Handy Man, married, seeks situation.—O 175, this office. 3 E

LAND Steward open for engagement; young, energetic, hard working; very profitable farmer and stock manager; will make place pay; highly recommended as to character, efficiency, and integrity. Apply S. M'Gredy, Royal Nursery, Portadown. 1 D

LAND Steward seeks position; practical experience in all farm work; attended Agricultural College; best references. Apply "Steward," c/o "Limerick Chronicle," Limerick. 3 C

TO Nurserymen—Expert Mushroom Grower open for engagement; 12 years' successful experience.—Box No. 1522, Irish Times Branch Office, Belfast. 31 C

YOUNG Gardener, thoroughly experienced in all branches, inside and outdoor gardening, open to engagement as foreman; live in; singly preferred.—Orchardstown, Rathfarnham.

YOUNG Man, single, disengaged; do plain gardening, milk, care pony.—McGill, Kilbride, Trim. 3 E

DOMESTICS WANTED.

A YOUNG Daily Maid Wanted (Rathmines), from 10 to 1 o'clock (Sunday excepted); kindly send copies references, and state wages.—C 118, Irish Times Branch Office, Rathmines.

VACANCIES for experienced Cook Generals, House Parlourmaids, and Generals in England; good wages; references.—Bureau, 15 Cook street, Cork. 30 B

WANTED, middle November, good Maid (daily) for Flat; plain cooking, washing; clean and tidy.—Z 33, Irish Times Branch Office, Kingstown. 30 B

WANTED, capable, trustworthy Woman, milk and help general work farmhouse; comfortable home, Co. Cavan; wages £20. Address "Z 3767, Woman," this office. 31 C

WANTED, smart Maid, small family; good references required. Apply, after 6, Brynteg, Kenilworth Park, Dublin. 3 E

WANTED, country Girl, 14 to 16 years, help with light housework; references essential; state terms; good home.—C 194, this office. 3 D

WANTED, Caretaker to caretake and clean dental offices; must be good houseworker and well recommended. Apply from 9 to 10 p.m., 42 Harcourt street.

£36 PER annum to start—Experienced Girl Wanted for Housework, able to do plain cooking; good home, three in family; fare paid.—63 Chardmore road, Clapton Common, London, N. 16.

VACANCIES FOR SERVANTS.

There are many vacancies in the REGISTRY of the "IRISH TIMES" for all classes of Trained and Untrained Servants. Good wages offered. No fees charged. MATRON can recommend comfortable Homes where Servants can stay while waiting for situations. T

DOMESTICS CONTINUED.

COOKS AND DAIRYMAIDS WANTED.

ALL round Cook General; must like children; particulars at interview. Apply Neville House, Neville road, Rathgar. 3 E

COOK General, R.C., Wanted for a country place, Co. Kildare, grown family; some washing, dairy, fowl; good cook essential; send copies of references, age, and wages expected. Address "Z 3742, General," this office. 30 B

COOK, singlehanded, respectable young woman, country, near Dublin; pastry, baking; very good plain; £35; laundry; copies. Address "Z 3820, Cook," this office. 3 E

REQUIRED for Leicestershire, experienced Cook General and House Parlourmaid, also experienced Cook General, for situation near by, quiet country places. Apply Mrs. Brown, Ashby Pastures, Melton Mowbray, Leicestershire.

WANTED, Cook General; good cook; small family; £30; housemaid kept; Monkstown vicinity. Send copies testimonials to C 59, this office. 1 D

WANTED, a capable Cook General.—Apartments Agency, 45 Henry street. 3 D

WANTED, for N. Wales, Good Plain Cook and Houseparlourmaid; help given, two in family; two children during holidays; moderate sized convenient house, close rail and village; wages £30 (about). State age and send references to Mrs. Kingscote, Plas Newydd, Nr. Ruthin, Denbighshire. 3 D

GENERALS WANTED.

A GENERAL Servant Wanted, clean, willing Girl, one who would like to work in London; country girl; comfortable home, help given; no cooking. Apply in writing, Mr. N. Fox, 191 High road, Ilford, London. 1 D

AN experienced, capable General required; must be good plain cook and be well recommended; family three, no children. Write, or call with references, between 12 and 4 o'clock, to Mrs. Bradley, 50 Iona Crescent, Drumcondra. 3 E

AN experienced General Wanted; good cook.—1 Breffni terrace, Sandycove.

CAN lady recommend General, trustworthy, willing country girl; good plain cook and houseworker; small family (Pembroke).—C 162, this office.

CAN lady recommend nice respectable Girl as General? elderly couple. Apply, with copies references, to 323, Irish Times Branch Office, Blackrock.

GENERAL Wanted (Protestant); young, willing; £20; Clontarf; well recommended.—B 1903, this office. 31 C

GENERALS Wanted; fare paid; £25; highest reference required.—Ward, Washway road, Sale, Manchester. 3 C

GENERAL Wanted; must have good references. Apply between 3 and 6 o'clock, 8 Kenilworth road, Rathgar. Maid kept.

NICE young General Servant Wanted. Apply 9 Eglinton road, Donnybrook, after 3.

REQUIRED, 11th November, good General, strong, family two, quiet place, near Rathmines; state age. R O 1266, Irish Times Branch Office, Rathmines. 31 C

SMART, experienced General Wanted for small house; plain cooking, small washing; well recommended.—C 190, this office.

WANTED, a Protestant General Servant for County Dublin. Address "Z 3738, General," this office. 30 B

WANTED, experienced General (country preferred) for Blackrock (three adults); plain cooking, small washing; wages £24.—B 1858, this office. 30 B

WANTED, General, small family; Protestant. Call 19 Morehampton road. 31 C

WANTED, young, experienced General; good plain cook. Call, before 1 o'clock, after 7 o'clock, 23 St. Mary's road, Ballsbridge. 1 B

WANTED immediately for Maryborough, experienced General; must be good cook. Address "Z 3784, General," this office. 1 D

WANTED, General, two in family and baby.—79 Iona road, Glasnevin. 3 E

WANTED, good young General, family three; plain cooking; no washing; must be well recommended. Apply, before 1 o'clock, Tuesday or Wednesday, Mrs. Allen, 21 Victoria Villas, Blackrock.

WOULD Lady recommend a good General? good cooking and cleanliness most essential.—C 188, this office.

WANTED, General, good experience, age 25-29; small washing, two family; wages £22. Apply, with copies reference, Provincial Bank, Kilmallock. 3 D

WANTED, respectable Woman as General, small family, Glenageary; good wages.—W. E., Irish Times Branch Office, Kingstown.

HOUSE AND PARLOURMAIDS WANTED.

IRISH Lady, with Irish servant, close to Oratory, wants House Parlourmaid; experienced in parlour work; must be clean, and not mind stairs; good wages; London. Address "Z 3754, House Parlourmaid," this office. 31 C

WANTED, young House Parlourmaid, 9th November; town; good references; send copies.—O 112, this office.

WANTED, good young Housemaid, 9th November; town; send copies, wages expected.—O 113, this office.

WANTED young House Parlourmaid; highly recommended; good waitress; family five, no children; wages £28-£30. Call to-day, 51 Kenilworth square, 2 to 4 o'clock.

WANTED, Parlourmaid, for London (£45) and Under Parlourmaid and Kitchenmaid, also Betweenmaid, Colwyn Bay, £26; case lady.—Keegan's, Upper George's street, Kingstown.

NURSES WANTED.

AGENT for NURSES, MAIDS, and ATTENDANTS.—Miss Ballingham Todd, 5 Grafton street, Dublin. Interviews daily. Tel. No. 5258. T

EXPERIENCED Nurse Wanted, kind, good tempered, country, Wales, age 35-45; send copies discharges, age, wages. Address "Z 3811, Nurse," this office. 3 C

NURSE Housemaid, or Mother's Help, Wanted, Foxrock; children's washing.—C 106, this office.

NURSE wanted in Dublin for twin baby Boys, aged seven weeks; experience and natural bent for nursing essential. Apply personally, with references, to 4 Ailesbury Gardens, adjoining Sidney Parade Railway Station.

WANTED, Lady (girl leaving school) to assist child of four, 2.30 to 7.30, or resident if preferred.—FitzGerald, 37 Fitzwilliam place, before 12.30.

WANTED, for Midland town, a superior Girl, R.C., as Nurse to four young children, capable of teaching first lessons. Address, stating wages expected, "Z 3846, Girl," this office. 3 E

MOTOR NOTES: OLYMPIA'S SUCCESS.

(BY OUR MOTORING CORRESPONDENT.)

Olympia has come and gone. It was a great success from every point of view. I hear that the manufacturers are well satisfied with the preliminary list of orders that it has produced, and that importers of American cars have received a fair share of business. The general demand, of course, is for economy, and most of the orders are for cars ranging in price from £175 to £400. Certainly, the public never was offered such good value before. The excellent quality and the completeness of the equipment of the "family" car of between 14 and 20 h.p. should please the most exacting taste.

100,000 Recruits.

The trade estimates that during the next twelve months some 90,000 or 100,000 recruits will be added to the ranks of the motor owners in these islands. Granted a continuance of peace and a steady improvement in trade, Ireland ought to be able to claim a fair proportion of these newcomers. Now when our roads are beginning to receive attention, the potential Irish motorist has every incentive to take the plunge and invest his money in a car. I say "invest" advisedly, for he will find that travelling by road either for business or pleasure is much cheaper than travelling by rail.

A Case in Point.

With the return of a Conservative Government to power the reimposition of the McKenna duties is within the bounds of possibilities. Therefore, this is the time to buy.

I was speaking the other day to the managing director of an important manufacturing concern in a northern country town. For years he had depended on a railway to carry his supplies of coal and raw material from the nearest port and to carry the finished products to the port for shipment. When the rates became oppressive, being a shrewd man, he invested in six motor lorries. He has never had reason to regret his decision. He has not merely secured quicker and more careful transport, but has saved money. The railway company has approached him more than once, but so far has not been able to offer rates that can compare with the cost of road transport.

An increase of 100,000 in the number of motorists would be a big thing for Great Britain and Ireland, but even with it we should fall far short of the American standard. In the United States, the annual increase is nearly 2,000,000, and the question of traffic control is becoming acute. In some districts cars cover the roads like a huge chain, and it is with difficulty that one can enter or leave the line. Cars are provided with buffers to prevent damage to mudguards, lamps, etc., in minor collisions.

Garage Difficulty.

One of the obstacles that lie in the way of a rapid increase of Irish motorists is the garage difficulty. Houses that have a garage attached are the exception, not the rule, and it is both inconvenient and costly to use a public garage. I notice that in some parts of England proper brick motor houses form part of villas that are being built to sell at between £1,000 and £1,500. They represent only about £5 on account of capital charges, and that sum can soon be saved in garage costs.

Cost of Repairs.

Sir Herbert Austin touched an important question at a banquet in London recently when he suggested that there should be fixed catalogue charges for all repairs to motor cars. This system exists in America, and has yielded excellent results to both the repairer and the motor owner. In these days every prudent person wants to know what it will cost before he has work carried out, and if he cannot get a fairly close estimate he is apt to let the repairs wait unless they are of an extremely urgent nature. Of course, I recognise that it is not an easy task to standardise repair costs, but it should not be impossible to accomplish it.

Changes in Design.

This year has witnessed very few changes in design. This, possibly, is due to the fact that manufacturers are concentrating on large output, and, therefore, are not inclined to move in a direction which might involve alterations in their factory programmes. Changes of a radical kind, however, are bound to come sooner or later.

The editor of an American motor paper, whose opinion carries great weight, not only in the United States, but also in Great Britain and the Continent, has been expressing his views on this point with considerable force. He holds that by allowing year after year to pass with designs virtually unaltered manufacturers are injuring their industry; for owners thereby are encouraged to remain satisfied with the cars they possess, and the demand for new cars is stifled. He asks for a "constant compression or other type of engine equally efficient at all loads and speeds." By that he means far greater economy in petrol consumption. Thirty miles to the American gallon (nearer forty to the English gallon) is what he specifies as the desirable minimum for even the lightest cars; and he mentions 70 miles a gallon (90 in our measure) for smaller types. He alludes to an experimental engine in a car of medium size which has given that result.

Cooling.

Then he wants the cooling arrangements adjusted, so that an engine will attain its normal temperature much more quickly than at present, and will maintain that temperature irrespective of running conditions and atmospheric conditions. Thus engine wear would be reduced. It is a fact that all sorts of harmful things may happen during the ten or twenty minutes that is required for an average engine to "warm up."

He maintains that the existing system of transmission must go; that he must have some means of securing an infinite variety of ratios of speed between engine and back axle without a gear box, as we know it to-day. Finally, he urges strongly that there must be improvements in the lubricating system.

A Comprehensive Policy, including Burglary, with the Irish National Assurance Company, Ltd., Head Office: 30 College Green, Dublin, gives the maximum protection at minimum premium.—(Advt.)

MOTOR CYCLE SHOW AT OLYMPIA.

FROM A SPECIAL CORRESPONDENT.

LONDON, Monday.

Few drastic departures from the standard specification have been made in the machines exhibited at the Motor Cycle Show, which opened at Olympia to-day, but there are many interesting alterations in design and in matters of detail. Lightweight machines occupy a prominent place, and they have undoubtedly proved their efficiency and reliability. A few of them have been strengthened here and there, and they are now usually available with a choice of two or three gears and with or without clutches and kick starters. On the heavier machines tyres are showing a tendency to become larger, one big combination being fitted with low-pressure balloons, and in many cases silencers have been improved. Some of the medium-powered machines have now been fitted with mudguards of more adequate dimensions, and on several new models the braking surfaces have been increased. Front brakes, especially, are vastly more efficient than before, and may be relied upon to fulfil their purpose, instead of being fitted simply to comply with the law which requires two brakes. Carburetters and magnetos appear to have become more or less standardised in their present forms, for few changes of even a minor character have been made. Gear-box changes are mainly of minor importance, but one heavy combination has something of a novelty in the shape of a reverse gear.

Prices.

Prices are generally lower, and the improved equipment makes the 1925 machines better value than has ever before been offered. Improved engine efficiency is a marked feature of the new machines. This shows itself emphatically in the number of comparatively low-powered machines fitted with side-cars. The old days, when nothing under 5 h.p. was considered suitable for passenger work, have been made to appear remote by the small-power units which have proved their capability of negotiating all main roads with a passenger in a comfortable side-car.

Some of the side-cars are almost as commodious as small cars, but, as a general rule, they are of moderate dimensions, well-sprung, better upholstered, and painted in rather more brilliant colours than has been the custom during the past few years. In the section devoted to accessories much more space is taken up by various forms of windshield for drivers and passengers, and there is an increasing demand for the protective devices of transparent material. There are also several shock absorbers, which, over rough country, may be fitted to the ordinary springs with advantage.

Sunbeam.

On the Sunbeam stand no fewer than eighteen machines are shown. There are five of the well-known 599 c.c. machines, including three with sidecars, one of which is a de luxe four-speed model, with a beautifully-made body. There are also examples of the long-stroke 492 c.c. T.T. and the 499 c.c. models. High-grade finish continues to distinguish Sunbeam products and a notable feature is the standardisation of internal expanding front brakes on all models.

Rover.

The 249 c.c. Rover has been replaced by an engine of 344 c.c., with a bore and stroke of 74 and 80 mm., respectively. Lubrication system has been re-designed, incorporating a pump in the base of the sump. Car type gate change lever has been retained, and in other respects the general lines of the 249 c.c. model have been followed.

New Imperial.

New Imperial models for 1925 range from 250 c.c. to 980 c.c. The latter is one of the most successful of the big speed machines made, and the smaller models have proved their merit in trials and private use. On all the new models mechanical lubrication is standardised, and some of the touring machines have pneumatic footboards.

Diamond.

The range of Diamond machines extends from 147 c.c. to 500 c.c., with intermediate models of 172 c.c., 247 c.c., and 300 c.c. The smallest machine is of neat appearance and of serviceable design, while the 172 c.c. is an excellent example of the modern low-powered speed mount.

B.S.A.

The 349 c.c. model B.S.A. can now be obtained with sidecar, and it is a well-turned-out combination. Improvements on all new models are mechanical lubrication, engine-shaft shock absorber with automatic lubrication, and clutch control with a straight pull, and on all except the 249 c.c. grease gun lubrication is standard. B.S.A. machines range from the latter light-weight up to the big twins of 986 c.c., with various models in between, and every machine is produced with typical B.S.A. thoroughness.

A.J.S.

The tank of the 799 c.c. A.J.S. is now of a somewhat similar pattern to that fitted on the 348 c.c. machine, with rounded front and sharp taper at the back. The smaller model has now interchangeable valves of equal size, and the rocker gear is in a lower position. Silencer is now placed traversely across the front of the engine, with long tail pipe, and the result is a pleasingly symmetrical outline.

Triumph.

An entirely new model Triumph is one of the features of the show. The 3½ h.p. engine has a bore of 84 and stroke of 89 mm. The all-chain drive is taken through an entirely new pattern gear-box, with three speeds. Riding position is low, and, incidentally, so is the price. Triumph Junior of 346 c.c. is little changed, and the same remark applies to the 499 c.c. and 550 models.

Harley-Davidson.

The new 9 h.p. model Harley-Davidson has full electric equipment and is of exceptionally pleasing appearance. The tank, which has a bulbous front, tapers away sharply to enable the riding position to be brought to a lower point.

Pedal Bicycles.

Although familiarly known as the Motor Cycle Show, the title actually is Cycle and Motor Cycle Exhibition, and pedal machines are staged in addition to those propelled by power. British cycles continue to maintain their pre-eminence, and there is scarcely a corner of the world where their good qualities are not appreciated.

Other sections at Olympia are devoted to light-weight aeroplanes of the type recently competing in the trials at Lympne, and an exhibition of old-time motor cycles. The machines of a quarter of a century ago will interest the younger generation, and will recall many memories, pleasant and otherwise, of the more mature motor cyclist.

Motor Cyclists. Don't run the risk of breakdowns through that careless request, "Give me a quart of oil." Demand Gargoyle Mobiloil by its full title—the correct grade for your motor cycle is specified in the Chart of Recommendations at all garages.—(Advt.)

DOMESTICS CONTINUED

YOUNG Protestant Nurse Wanted immediately, Dalkey; personal interview.—Y.W.C.A. Employment Agency, 64 Lower Baggot street, Dublin.

KITCHEN, LAUNDRY, ETC., WANTED.

LAUNDRESSES—Wanted, for Cottage Laundry, two experienced Laundresses, mother and daughter or two sisters; must have good reference. Apply to Mrs. C. Murphy, Inchera, Glanmire, Co. Cork. 3 E

DOMESTICS DISENGAGED.

ALL classes good Servants, good Cooks, P'maids, Housemaids.—Mulpeter's, 11 South Anne street. 2 B

ELDERLY Protestant Widow desires position as Working Housekeeper; highest references. Address Box No. 1524, Irish Times Branch Office, Belfast. 3 E

GENERAL Help (Protestant) wishes situation homely family, town, country; wages £10.—O 227, this office.

GOOD Hotel Cook, Cook Generals, Housemaids, P'maids, Generals.—Mulpeter's, 11 Sth. Anne street.

HOUSEKEEPER (Working) to gentleman; highest references; city.—H. S., 31 Clarence street, South. 2 B

NICE young Girl desires situation as Sewingmaid; recommended.—O 137, this office.

RESPECTABLE Woman wants Daily Work; highly recommended.—Macdonald, 16 Verschoyle place.

SUPERIOR Maid, outdoor, good houseworker, cooking, washing; highly recommended.—C 165, this office.

SUPERIOR Girl wishes Daily Work, cooking; highly recommended.—O 69, this office.

WORKING Housekeeper, would go General to England; highest references.—O 44, this office. 3 E

WORKING Housekeeper, good cook, business or private; long papers.—O 74, this office.

YOUNG Woman wishes Daily Work four or five days weekly; recommended.—M. B., 15 Annaville, Ranelagh. 2 B

YOUNG Girl, disengaged, seeks daily or weekly work.—17 Temple place, Ranelagh.

SERVANTS' REGISTRY.

HOURS: 10 a.m. to 4 p.m. for Servants. 11 a.m. to 4 p.m. for Ladies. Saturdays, 11 a.m. to 1 p.m.

31 WESTMORELAND STREET, DUBLIN. T

New Type 'CINQ.' 2-Seater, complete ... £220. Fitted with Coupé Body £240. BABY QUAD. 3-Seater, Self-Starter and Dynamo Lighting, complete, £175. 4-Seater Baby Quad... £200.

Peugeot THE GREAT FRENCH CARS

ASK KERRY! What Kerry thinks of a car is of value. Stability, Reliability, Construction—these come out, or they don't come out, as the case may be, on the Kerry Roads . . . . Ask Kerry about the Peugeot Car.

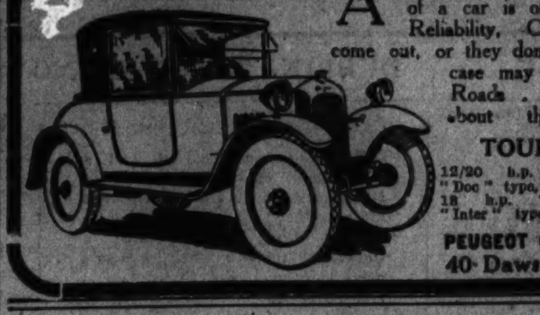

TOURING CARS

12/20 h.p. 5-Seater, "Doc" type, complete... £375

18 h.p. 7-Seater, "Inter" type, complete. £600

PEUGEOT CARS (Ireland) Ltd. 40 Dawson St., DUBLIN

SENSATION OF OLYMPIA

NEVER before has it been possible to obtain a Motor Cycle of such remarkable value as the new TRIUMPH 4.94 (3½ h.p.) with 3-speed gear, and all-chain transmission,

£42 17s. 6d

SIDECAR for above, £15 15s.

This brings motoring within the reach of all. Who can afford to be without a Trusty Triumph. The most economical Motor for the family man. Do not delay, place your order early.

Lowest prices for cash and liberal terms for Monthly Payments. Ask for particulars from: TRIUMPH CYCLE COMPANY, LTD. • COVENTRY.

Local Agent: F. A. WALLEN, Trinity St. Garage, DUBLIN.

CATALOGUE SENT POST FREE ON REQUEST.

TRIUMPH

STAND No. 33. OLYMPIA, NOVEMBER 3—8th.

You'll find them on "Stand 26"

EVERY discerning Motor Cyclist will find his way to the Humber Stand at Olympia. The overwhelming success of the 2¾ h.p. model during 1923 and 1924 is his guide for 1925. The Exhibit is one of intense interest. To Cyclists, the exhibit of Humber Cycles is no less interesting, 15 models in all, including two new ones. There's a model for every temperament. Make a note: Stand 26.

there's where you'll find the crowd

Humber Motor Cycles and Cycles

Dunlop Tyres.

DUBLIN: Cycles and Motor Cycles, J. J. KEATING, Lower Abbey street. Cycles—PRICE BROS., Chatham street.

DOMESTICS CONTINUED.

RESPECTABLE General disengaged; small family, outdoor, South side; recommended.—C 156, this office.

RESPECTABLE Girl wishes to go as General, two in family; plain cooking; disengaged 17th November; wages expected £24.—360, Irish Times Branch Office, Baggot street Bridge.

SETTLED Country Girl seeks situation, General or House Parlourmaid; long discharges. Address "Z 3818, General," this office.

SMART young General, small family; city; good references.—O 70, this office.

SUPERIOR, steady General; good plain cook, small washing; experienced in all duties, trustworthy, reliable; well recommended; city, suburbs.—O 225, this office. 3 E

YOUNG Girl desires training as General; city; good references.—C 141, this office.

YOUNG General, plain cooking, small family; suburbs; highly recommended.—O 140, this office.

YOUNG Girl, train General; fond of children; country girl.—O 134, this office.

YOUNG General seeks situation; plain cooking; small family; recommended.—O 139, this office.

YOUNG General; plain cooking, small washing; country; highly recommended.—O 47, this office.

YOUNG General, good plain cook, small family; highly recommended.—O 68, this office.

YOUNG General; plain cooking, small washing; suburbs; highly recommended.—O 57, this office.

YOUNG General, disengaged, seeks situation; plain cooking; no washing; long paper.—O 80, this office.

YOUNG General disengaged; all duties; small family; recommended. Seen 2 Mountpleasant place, 11-2.

YOUNG Girl wishes situation as General; well recommended.—Y 5, Irish Times Branch Office, Kingstown.

HOUSE AND PARLOURMAIDS DISENGAGED.

A RESPECTABLE Girl seeks a situation as Housemaid or Betweenmaid; good experience, and good worker; R.C.; well recommended. Address "Z 3817, Girl," this office.

HOUSE-Parlourmaid, gentleman's small family; highly recommended.—O 202, this office. 3 O

HOUSEMAID, thoroughly experienced, single or upper; understands diningroom. Address "Z 3840, Housemaid," this office. 3 O

HOUSEMAID, experienced, wishes situation; needlewoman; R.C.; country. Address "Z 3781, Maid," this office. 31 B

LADY disbanding establishment recommends singlehanded Housemaid (would take place as House Parlourmaid), also Kitchenmaid (would take place as Betweenmaid); disengaged 1st December; require country situations. Address "Z 3636, Housemaid," this office. 3 O

LADY wishes to highly recommend her superior Maid as Housemaid, Parlourmaid, or go as House Parlourmaid; excellent needlewoman; disengaged.—Miss Daly, c/o Maguire, Bellewstown, Drogheda.

RESPECTABLE young Girl desires training, House Parlourmaid; good references.—O 72, this office.

TWO Sisters seek situations together, House Parlourmaid, Housemaid; untrained.—O 48, this office. 3 O

TWO Sisters seek situations together, one as Housemaid, other Children's Maid; both experienced; city preferred; can be well recommended; city, suburbs.—O 68, this office.

YOUNG country Girl, train Housemaid or House Parlourmaid; recommended.—O 142, this office.

YOUNG Parlourmaid or House Parlourmaid, disengaged; city; good papers.—O 45, this office. 3 O

YOUNG Housemaid or General seeks situation; city; highly recommended.—O 50, this office.

YOUNG Country Girl desires training, House Parlourmaid or Housemaid.—O 78, this office. 3 E

YOUNG Housemaid or House Parlourmaid seeks situation; satisfactory papers.—O 77, this office.

YOUNG House Parlourmaid seeks situation; suburbs preferred, highly recommended.—O 75, this office.

NURSES DISENGAGED.

EXPERIENCED Nurse, disengaged, take baby from month; good reference.—O 43, this office.

FARMER'S Daughter, 38, R.C., wishes Post as Children's Nurse; good experience with delicate children; help cooking and housework; £25. Address "Z 3829, Nurse," this office.

LADY, Protestant, wishes immediately position Nurse or Governess; children from 1½ years; salary £30. Address "Z 3819, Nurse," this office. 3 F

LADY highly recommends Girl, mind, take out children, morning.—Blackrock, Monkstown district.—323, Irish Times Branch Office, Blackrock.

TRAINED Children's Nurse wishes post, Ireland or, Irish family, London.—Nurse Reid, The Chestnuts, Cullingbourne, Ducis, Wilts.

THOROUGHLY experienced Infant's Nurse seeks post; take delicate baby; highest references.—O 224, this office. 3 E

YOUNG Lady, Protestant, desires post as Nurse or Mother's Help; experienced with children; highly recommended.—O 7, this office. 31 O

KITCHEN LAUNDRY ETC. DISENGAGED

EXPERIENCED Kitchenmaids disengaged; excellent references.—Blackwood's, 41 Lower Mount street.

GOOD Laundress, disengaged, wishes Place in hospital or institution; wages, £36. Seen, 12 Duke street.

THIRD Laundress or Nurserymaid; good discharges.—O 79, this office.

TIMBER.

IF you are looking for Spokes, Felloes or Stocks for Wheels, Wheel Barrows, or Lawn Shafts, write Manner, Lisnadill, Sligo. T

MILL, Saws properly Hammered, Gulleted promptly.—McKeown's Crown Alley, Dublin. Established 1890. 31 O

OAK Blocks for burning, 40/- ton, 25/- half ton.—193 North King street. 30 B

STANDING Timber for Sale, approx. 2,500 Spruce, adjoining county road, 3½ miles from station. Offers invited.—Y. A. Burgess, Parkanaur, Castlecaulfield, Co. Tyrone. 30 B

DOMESTICS CONTINUED.

COOKS AND DAIRYMAIDS DISENGAGED.

A GOOD Cook disengaged, excellent butter maker; country. Interview, 9 Wicklow street.

COOK General or Children's Nurse, disengaged; suburbs; highly recommended.—O 76, this office.

COOK General wishes situation in small family; is a good cook and can be highly recommended; Dublin or suburbs.—C 157, this office.

COOK (Good) disengaged; highly recommended.—B. A., 75 Lower Mount street.

COOKS, C. H'keeper (first class), permanent, temporary; highly recommended.—Blackwood's, Lr. Mount street.

EXPERIENCED Cook General, good cook, disengaged soon, good wages; recommended.—O 151, this office.

FRIENDS, Cook General, House Parlourmaid, small family; highly recommended.—O 205, this office.

GOOD Cook General or General, business or private house.—O 71, this office.

GOOD Cook General, or General small family; good references.—O 69, this office.

GOOD Plain Cook, country; good butter and bread maker, understands dairy.—O 125, this office.

GOOD Cook General; 4 years' references; several others; recommended. Seen Mulpeter's, 11 S. Anne st.

LADY wishes to recommend elderly Woman as good Plain Cook General; suit small family; Dublin or suburbs.—O 149, this office.

YOUNG Cook wishes post, or Cook General; Kildare or Meath preferred. Address "Z 3795, Cook," this office. 1 B

GENERALS DISENGAGED.

A NUMBER Generals, Cook Generals, Seen Kennedy's, 68 Sackville street (over Purcell's).

AN Experienced General requires situation; recommended.—Purcell, Hawkfield, Newbridge, Co. Kildare.

COUNTRY Girl, 24, R.C., farmer's daughter, General; well recommended; country place preferred.—Ellen Clear, c/o Mrs. Byrne, Garrydufl, Rathdrum, County Wicklow.

EXPERIENCED young Girl, go General, small family; suburbs; good reference. Address "Z 3764, General," this office. D

EXPERIENCED young General, small family, city or suburbs; good references.—O 182, this office.

GOOD young General, small family; good references.—O 155, this office.

GENERAL seeks situation to elderly lady or business house.—O 178, this office.

GENERAL; plain cooking; good laundress; daily preferred; satisfactory papers.—O 46, this office.

WIRELESS BROADCASTING, ETC.

ALL Models Radiax Wireless Sets and Accessories in stock.—Pitman's, Electrical Engineers (Est. 1884), 16 Crow street, Dublin. T

FOR Sale, 3 Valve Wireless Set; excellent reception of all British and Continental Broadcasting; trial any evening after 7 p.m.—C 193, this office.

MARCONI Wireless Set—Free Demonstration at own home.—Hogan, 56 Harry street.

SPECIFIC ARTICLES WANTED.

ANTIQUE Silver Cups, Candlesticks, Salvers, Sugar Bowls, etc.; also Diamond Ornaments, Precious Stones and Old Gold; highest prices given.—West and Son, Grafton House, Grafton street. T

ANY quantity Rabbit Skins Wanted; highest prices.—Freedman, 22 Merchant's quay, Dublin. 26 24

BOOKS, Magazines, all kinds Bought.—Central Stores, 8 Upper Exchange street. 31 C

DIAMONDS, Old Gold, Antique Silver, Miniatures, etc., Purchased for cash.—Edmond Johnson, Ltd., 94 Grafton street. T

FEATHER BEDS WANTED. Highest prices given. Will send to examine in city. IRISH FEATHER CO., LTD., TARA ST., Dublin. IRISH FIRM. 'Phone 661. T

WANTED, Secondhand Bath Chair, wicker, not upholstered, for lady; state lowest price.—Mangan, Liskeveen, Thurles. 31 C

WANTED, Roll Top Desk, three feet six wide, good condition; state price.—O 33, this office. 2 B

WANTED, Wireless Set, 3 valve, leading maker; Gramophone, Master's Voice; Corner Washstand, Dining Billiard Table, Piano.—B 1872, this office. 29 B

WANTED, good condition, P. and O. Cabin Trunk, Uniform Case, and Zinc Lined Chest; say prices.—C 158, this office.

WANTED, a lot of Secondhand "Game of House" Cards; state price. Apply C 204, this office. 3 C

WANTED, small Portable Coal Range for small Flat.—30 O'Connell street, Limerick. 3 C

WANTED, 200 Sheets 8ft. length Galvanised Corrugated Iron, suitable for boarding.—Box F 4307, Kenny's Advertising Agency, Dublin. 3 D

WANTED, Demesne Entrance Gates, with or without side railings; state width and price.—Mosstown, Streamstown, Westmeath.

2/- A Tooth paid for Artificial Teeth on metal plates. Up to 14/- for old Discarded Vulcanite Plates. Cash by return.—L. Dembo, 10 Byron place, Clifton, Bristol.

2/- PER Tooth paid for Artificial Teeth on metal plates; up to 14/- for discarded Vulcanite Plates. Post to Nathan's Dental Depot, 72 Ann street, Belfast. 2 F

SPECIFIC ARTICLES.

AT KELLY'S, 48 FLEET STREET. Engagement Rings—A magnificent Selection of Secondhand Single Stone, Two, Three, Five Stone Gipsy, Marquise and Cluster Rings, set with Diamonds, Emeralds, Rubies, Sapphires and Pearls, etc., of the finest quality, brilliancy, and colour. T

ADDRESSAL Envelope Addressing Machine for Sale; Electric Motor Model, output 800/1,000 per hour, in practically new condition. Particulars, O 206, this office. 3 E

BACON Slicing Machines—New straight cut Model ready.—Booth Brothers, Engineers, Dublin. 22 X

BABY Carriage for Sale, "Marmet"; cost £16 16/-; in use 9 months.—C 161, this office.

CHRISTMAS—Percy French Watercolours, £2 10/- to £4 10/-. Apply Miss Johnston, Beaverstown, Dundrum. 5 E

COLLECTION Foreign Stamps in album, 1,200 varieties; 15/-.—O 123, this office.

CARRIAGE Rug, brown bear, very handsome, perfect condition, £5, cost £6. Address "Z 3837, Dress," this office.

FOR Sale, power driven Singer Embroidery Machine; purchased new three months ago.—F. A. MacGrath, 5 Grafton street. 4 8

RAILWAY Lost Property—Umbrellas, silk mixtures, 3/6, post paid; Attache Cases from 1/6; Suit Cases from 5/6; Overcoats from 10/-.—W. Cullen, Agent, 51 Lower O'Connell street, Dublin. 18 X

SACKS AND WATERPROOF COVERS, TARPAULINS, CAST AND LOIN COVERS. PETRIE BROTHERS, MANUFACTURERS, 35, 36 and 37 USHER'S QUAY, DUBLIN. X

CONTINUED ON PAGE 10.

"IRISH TIMES" IN LONDON.

The "Irish Times" can be obtained at the following places from 6.30 p.m. on the day of publication:—Bookstall on the Departure Platforms at Euston Station; Messrs. W. H. Smith and Son's Bookstalls at—Hotel Russell, Russell Sq.; Strand Palace Hotel, Strand; Regent Palace Hotel, Piccadilly Circus, W.; Waldorf Hotel, Aldwych; Royal Automobile Club, Pall Mall, S.W.; The "Irish Times" London Office, 59 Fleet Street, E.C.4.

WOMAN AND HER HOME.

ELIZABETH INCHBALD.

BY D. M. L.

IN the little Suffolk village of Standingfield, on October 15, 1753, Elizabeth Simpson was born, who afterwards became Mrs. Inchbald. Her parents were poor, and they had a large family to provide for, so that Elizabeth's education was of the scantiest. Also, as she grew up, she was afflicted with a very pronounced stammer. Yet, in spite of her lack of educational advantages, Elizabeth Inchbald was the authoress of two clever novels and of twenty or more successful plays; and in spite of her stammer she became an actress who won much popularity, and met with considerable success.

All through her life she was devoted to books, and stored her mind with such good literature that helped her incalculably in her subsequent career as an authoress.

At the age of nineteen she visited London, staying with her married sister, and making repeated and determined efforts to become an actress, having to a large extent vanquished her stammer by writing down many times every word over which she came to grief. But although the impediment did not trouble her in the declaration of a "part," yet in ordinary conversation it remained obstinate.

During this visit she met Mr. Inchbald, an actor, whom she afterwards married, but not without a good deal of hesitation and doubt. In fact, she was considerably more attracted by Mr. Griffith, a theatrical manager, who plainly regarded her then only as a rather importunate and troublesome candidate for the stage. Three entries in Elizabeth's diary at this time put the matter in a nutshell:

22nd—Saw Mr. Griffith's picture.
23rd—Stole it.
24th—Rather disappointed at not receiving a letter from Mr. Inchbald."

Elizabeth Inchbald's married life was a period of ups and downs, of tours in the provinces playing small parts, of poverty and even hunger, and, again, of times of comparative prosperity. By this time the beautiful and spirited Elizabeth had won considerable popularity as an actress in the provinces; and we read that in her scant leisure she studied French, and always continued her reading of good books.

In the year 1779 Mr. Inchbald died, at the age of 44, and his widow was offered the lordly sum of a guinea and a half per week to continue with the company; this she gladly accepted. She had hosts of admirers, but never married again; and, although apparently falling in and out of love with the utmost frequency, Elizabeth Inchbald's good conduct and good sense made of her a shining example to the "profession" in those days of moral slackness. As her prosperity increased her generosity was unbounded towards those less fortunate than she, although her personal economies almost amounted to meanness. She entirely supported two of her sisters and contributed largely to the support of her stepsons, who made endless demands upon her purse. At the age of forty, she confesses in her diary, "I rapped at doors in New street and King street, and ran away"!

Elizabeth Inchbald's first novel, "A Simple Story," met with immediate success, and was admired intensely by Maria Edgeworth, who wrote: "I never read any novel that affected me so strongly, or that so completely possessed me with the belief of the real existence of the people it represents." This novel is believed in many ways to have inspired "Jane Eyre," and it was republished as lately as the year 1908, with an introduction by J. L. Strachey.

Of Mrs. Inchbald's "Collection of Farces" Charles Dickens confessed that to this book he owed quite a lot of his vivid humour and his appetite for character.

As a dramatic critic Elizabeth Inchbald spoke out bravely against the coarseness of certain productions. "When plays such as 'The Provoked Wife' are exhibited," she wrote, "it is charity to revile the theatres."

In the year 1821, at the age of sixty-eight, this charming, beautiful and gifted woman died, having spent her life in the service of others.

In Kensington Churchyard a plain grey stone marks the grave of Mrs. Inchbald, and bears the following inscription: "Sacred to the memory of Elizabeth Inchbald, whose writings will be cherished while truth, simplicity and feeling command public admiration; and whose retired and exemplary life closed, as it existed, in acts of charity and benevolence."

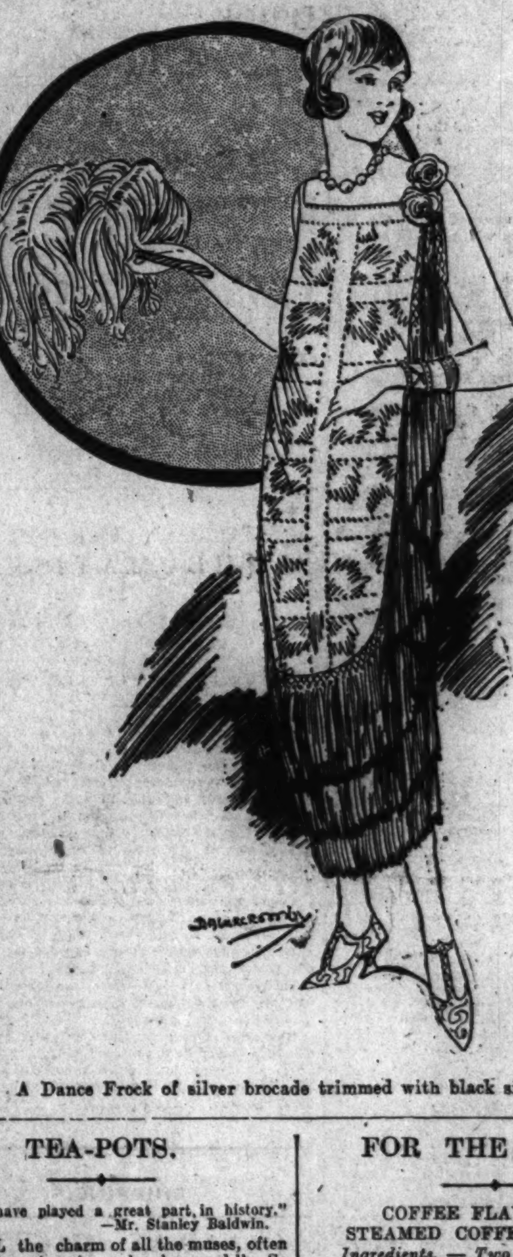

A Dance Frock of silver brocade trimmed with black silk fringe.

TEA-POTS.

"Tea-pots have played a great part in history."
—Mr. Stanley Baldwin.

"ALL the charm of all the muses, often flowering in a lonely word." So wrote Lord Tennyson.

All the charm of home in a single sentence. So Mr. Baldwin. A sentence that catches the most wary unawares and plays havoc with stiff, regulated emotions.

In the twinkle of a second, thoughts have rushed homeward, in a hundred different directions, but somewhere—home.

A tea-table where the gleam of a finely-fashioned silver tea-pot shines amid the fitting accompaniments of thin frail old china, and long-stemmed roses in slender, stem-like vase. The fragrant pekoe, to be sipped daintily by a company who are connoisseurs in the delicate tastes of life.

Such a tea-time tea-pot that set the merry tongues of the court of "King Monmouth" chattering.

The old-fashioned Sheffield plated tea-pot on the fine white damask tablecloth beside a table spread with homely, wholesome fare, when sent our fore-parents, and, in fancy, sends us, seeking the good company of Jane Austin, Mrs. Gaskell, George Eliot, and the immortal Thackeray and Dickens.

The fantastic, weird animal and bird-shaped tea-pots, of which was the cackling hen, that the landlord of the Mitre set before Dr. Samuel Johnson and the two pretty young ladies from the Midlands.

The tea-pot that alone—apart from the tea-set—fetched the sum, when sold in later years, of two hundred and ten pounds. That tea-pot made by the order of that generous Irishman, Edmund Burke, for his hosts the Smiths of Bristol.

The tea-pot which brings to mind the great heart of Burke and the broken one of Richard Champion.

The Lustre tay-pot that, to the writer of this article, is ever associated with an autumn afternoon in Co. Carlow, some twenty years back, the snug kitchen of the keeper's cottage, the gleam of fire-light on a table spread for the master's guests, with every delicacy hospitality could offer—with the best tay-pot. And the vision through the opened door of Mount Leinster bathed in pale moonlight.

The dear little cosy brown earthenware tea-pot that for merit can hold its own with the grandest in tea-pots.

Oh, yes, Mr. Baldwin, caught us all in a mesh of tender fancies when he set about the chatting of tea-pots.

And probably many a reader to-day has said—

"Thank you, very much indeed."

FOR THE COOK.

COFFEE FLAVOURING.

STEAMED COFFEE PUDDING.

Ingredients.—Two ounces butter, quarter pound sugar, one egg, half pint coffee infusion, half pound flour, two teaspoonfuls baking powder, half teaspoonful salt.

Method.—Cream the butter and sugar, and add the egg, slightly beaten. Sieve the flour, salt and baking powder, and add them to the first mixture alternately with the coffee infusion (see below). Mix well, and turn into a greased mould. Cover with greased paper, and steam for two hours. Serve with the following sauce.

COFFEE SAUCE.

Ingredients.—One ounce butter, half ounce cornflour, half pint coffee infusion, one ounce sugar, one yolk egg, few drops vanilla.

Method.—Melt the butter in a small saucepan, and mix in the cornflour. Add the coffee infusion, and stir until boiling. Simmer slowly for five minutes, add the sugar and flavouring, and just before serving stir in the yolk of egg.

COFFEE INFUSION.

Allow two tablespoonfuls of freshly-ground coffee to half pint milk. Put both together in a double cooker....Cover, and let the water simmer slowly until the milk is well flavoured with coffee. Strain through muslin, and use as directed.

COFFEE SPONGE BASKETS.

Select your favourite sponge recipe, and bake it in small basket-shaped tins or in deep patty tins. When cooked, place them right side up and hollow out the centres, using a small cutter. Then fill them with the mixture given below, top with a little whipped cream, and fix on handles of angelica cut in thin strips.

Filling.—Three gills coffee infusion, three ounces sugar, three ounces flour, half teaspoonful vanilla, half teacupful chopped walnuts, two eggs, and a pinch of salt.

Put the flour, sugar and salt into a basin. Make a well, put in the yolks of eggs, then pour on the coffee infusion gradually, and mix until smooth. Pour the mixture into a double cooker. Stir until boiling, and cook fifteen minutes. Remove from the fire, add vanilla, nuts and, lastly, the whites, beaten to a stiff froth. Cool before using.

LADIES! Do not miss this opportunity! Up-to-date 1/- COOKERY BOOK FREE.

To obtain a copy of this book, full of delightful recipes, send a coupon from a tin of Borwick's Baking Powder, with your name and address on a plain piece of paper, place in open envelope with ½d. stamp and post to BORWICK'S, Dept. C.B., 1, Bunhill Row, London, E.C. 1.

BORWICK'S BAKING POWDER.

Specially made & sold in decorated tins for Irish homes 8d., 1/3½ & 2/6.

QUARRY BECOMES A LAKE.

A heavy blast, fired in the Pextang stone quarries, one of the largest workings in Central Pennsylvania, turned the quarry into a permanent lake overnight.

The charge blew a hole in the bottom of the rock and struck a spring, which in twenty-four hours made a lake approximately 400 ft. long, 100 ft. in width, and from 5 ft. to 70ft. in depth. The lagoon may be permanent.

Self-pity is the paramount disease of modern life.—Miss Lena Ashwell.

GILBEY'S
Famous
PORTS

CASTLE PORT 3/6
A Wine of good body & flavour.

GILBEYS INVALID PORT 4/6
High Class Douro Port - Suitable for ALL occasions

ALTO-DOURO 4/6
A fine Ruby Wine of full flavour

PANTHEON PORT 5/-
Choice Port of excellent Quality

84 PORT 6/-
Special medium dry Wine of perfect origin

OLD J FINEST OLD TAWNY 6/6
A light dry Wine of the finest quality

OF ALL RETAILERS
W&A Gilbey

PRODUCE AND FOOD MARKETS.

CATTLE.

LONDON METROPOLITAN, Monday.—Entries of fat beasts were on a lighter scale, compared with previous Monday, and a fair business transpired at generally steady rates. Herefords sold at 6/8 to 7/2, Shorthorns 6/- to 6/8, Devons 6/8 to 7/4, Irish 6/- to 6/4. Sheep entries also smaller, supplies being chiefly from home and midland counties. A fair demand prevailed, and steady prices realised. Wethers quoted 11/- to 11/6, ewes 6/8 to 7/4, and lambs 11/8 to 12/2, all per stone of 8lbs., to sink the offal. Total supplies—329 beasts, and 1,714 sheep and lambs.

BIRKENHEAD, Monday.—Supplies—2,201 cattle and 3,075 lambs. Larger supply cattle. Trade was without quotable alteration from Friday. Best finished cattle were in demand, at from 9½d. to 9¾d., inferior sorts were no better at 8½d. to 8¾d., cows and bulls 5½d. to 7d. Lambs—Trade slow, though prices were fully maintained for best sorts. Prices ranged from 1/3 to 1/5 per lb., sinking the offal. At dressed beef section a better feeling prevailed, but without quotable alteration in values. Sides made from 7½d. to 8½d., exceptionally 8¾d. per lb.

HULL, Monday.—Sheep and beasts in smaller supply; prices higher. Best beef—Short supplies, firm demand, 14/- per stone; seconds 13/-, cows 9/- to 11/-, small sheep 1/5 per lb., ewes 1/-, small pork 13/- per stone, large 12/6, bacon pigs 11/-. 476 beasts, 675 fat sheep, 800 pigs.

NEWCASTLE, Monday.—Beasts 738, sheep 3,168, calves 21, pigs 1,316. Best beef 12/- to 12/3, secondary 10/9 to 11/-, cows 7/9 to 9/9; hogs 15d. to 17d., young sheep 16d. to 17d., ewes 9d. to 1/-; porkers 12/6 to 13/-, cows 7/6 to 8/-.

GRAIN

FLOATING GRAIN CARGOES.—BALTIC, Monday. —WHEAT cargo market dull, and prices tend in buyers' favour. No. 1 Northern Manitoba November sellors 64/9, No. 2 hard winter afloat 58/-, Australian January 63/-, choice white Karachi afloat 61/6, Rosafe (63½lbs.) January-February 62/-, Barusso ditto 61/3. Parcels quiet and easier. No. 1 Northern Manitoba October-November sold 61/9 to 61/6, December-January 62/6, No. 2 hard winter November 56/3 per 480lbs.; others dull. MAIZE cargoes quiet, at about late rates. Plate steamers afloat sellers 44/3 to 44/5, November-December 46/-, December-January 47/6. Gal Foxanian November-December 48/3. Parcels quieter; Plate October-November quoted 44/-, November-December 45/-, December-January sold 46/1½ per 480lbs. BARLEY dull, and values weak, while largely nominal for both cargoes and parcels. OATS inactive, and Plate f.a.q. afloat quoted 28/3, November 28/-, January-February 25/9 per 320lbs.

MARK LANE, Monday.—There was a fair attendance of buyers at the week's opening market, and a moderate business resulted, at generally easier prices. WHEAT quiet and easier: English quoted 12/3 to 12/10 per 112lbs. f.o.r. Of imported, No. 1 Northern Manitoba quoted 65/6, No. 2 ditto 64/3, No. 2 hard winter 59/3, No. 1 Northern Duluth 59/3, and choice white Karachi 63/-, all ex ship terms per 496lbs. FLOUR quiet, and tendency easier; London standard straight run quoted 50/-, patents 52/- to 53/-, town whites 50/- per sack delivered in Metropolitan area. Imported quiet; Manitoba patents range from 49/- to 51/-, as to quality; Minnesota 50/- to 50/6, and Australian 47/-, all per 280lbs. ex store. BARLEY dull and again lower for feeding kinds. Californian quoted 70/- to 72/-, Chilean Chevalier 83/- to 88/-, Polish 60/- to 70/- ex store per 448lbs. Danubian ex ship 39/6, landed 41/3; American malting (48lbs.) ex ship 39/6, Persian ditto 39/6, Russian landed 42/9, all per 400lbs. English ranges from 12/6 to 24/-, as to quality, per 112lbs. f.o.r. MAIZE rules easier, in sympathy with weaker forward offer. Plate ex ship 45/3, landed 46/9; Bessarabian 47/9, and Odessa 46/9, both landed per 480lbs. OATS quiet and easier; Plate ex ship 29/3, ditto landed 31/6, No. 2 Canadian Western ex ship 33/6, white clipped American (38lbs.) ditto 30/6, landed 32/- per 320lbs. English quoted 10/- to 10/9 per 336lbs. f.o.r. OATMEAL quiet, and prices of town milled reduced 10/- per ton. London-made flaked 20/-, rolled oats 19/6; medium, also fine cut 19/6, coarse and medium pinhead 19/6, ordinary Scottish oatmeal 20/6, American rolled oats 20/- per cwt. MILLERS' OFFALS quiet, and prices tend in buyers' favour; broad bran quoted 9/3, middlings 10/3, fine ditto 13/3, bags included ex mill; light oats 9/3, powdered oat husks 9/9, feed oatmeal 12/9, ground oats 14/9, all per cwt. f.o.r.

LIVERPOOL, Monday.—WHEAT—Lower quotations from America, large world's shipments, and better sterling exchange rates caused forward deliveries of wheat here to give way to a liberal extent during early trading, then fluctuated slightly, finishing slightly over the worst point, though showing a substantial loss on the day, afternoon cables being disappointing. C.i.f. parcels easier; No. 2 hard winter arrived sold at 56/-, November quoted 57/-, No. 1 Manitoba October-November 61/3, Rosario-Santa Fe October-November 61/9 per quarter. C.i.f. parcels of MAIZE easier; River Plate December-January sold at 46/1½ to 46/3 per quarter. Wheat on the spot was quiet at decidedly lower prices. Maize spot parcels steady at about late rates of 9/5 to 9/5½ for yellow River Plate, 10/2 to 10/2½ white, and 10/2 to 10/4 per cental for Russian. FLOUR in only moderate demand and unaltered. Graded wheat futures opened 1½d. to 1½d. per cental lower, then fluctuated slightly, at one time being 1½d. to 1½d. under Saturday, but prices improved somewhat, closing 1½d. to 1½d. lower on the day. Sales—100 loads at 12/0½, 12/0¼, 12/0½, 12/0¼, 12/0½, 12/0½, 12/0¼ for December, and 12/1¼, 12/1¼, 12/1½, 12/1¼, 12/1½, 12/1½ near delivery. Maize options closed quiet and unchanged.

PROVISIONS.

LONDON, Monday.—BUTTER—The market displayed a quiet feature, and prices are easy for most descriptions in face of larger supplies to become available in the near future. New Zealand finest salted quoted 222/- to 224/-, good to fine 200/- to 210/-. Australian finest salted 206/- to 208/-, good to fine 180/- to 196/-, inferior 170/- to 176/-, unsalted ranges from 196/- to 216/-. Canadian 190/- to 196/-, unsalted ditto 200/- to 204/-. Argentine finest 200/- to 208/-, secondary 186/- to 196/-. Danish 236/- to 238/-. Irish creamery salted 210/- to 218/-, unsalted 220/- to 224/-, factory 170/- upwards; Dutch creamery 240/- to 244/-. American 180/- to 200/-. Siberian 158/- to 180/- per cwt. Dutch rolls 26/6 to 27/6 per 12lbs. CHEESE in better demand at full rates; Colonial shows an advance of about 2/- per cwt., with only small arrivals from New Zealand. Liberal supplies of Canadian, however, are available, and meet a ready sale. Dutch rather dearer for the lower qualities, but buyers remain indifferent at the advance. English finest farmers' quoted 114/- to 118/-, fine 100/- to 110/-, loaf 116/- to 124/-, factory 80/- to 90/- per cwt. Stilton 1/2 to 1/8 per lb. Canadian coloured 94/- to 98/-, white 94/- to 98/-. New Zealand white and coloured 96/- to 98/-. Dutch Edam—40 p.c. 118/- to 120/-, 30 p.c. 102/- to 104/-, 20 p.c. 86/- to 89/-. Gouda—45 p.c. 132/-, 30 p.c. 100/- to 103/-, 20 p.c. 85/- to 87/- per cwt. BACON moves off rather quietly, and prices barely steady; Irish quoted 120/- to 124/-, Danish 118/- to 120/-, Swedish 106/- to 117/-, Dutch 106/- to 115/-, Canadian 100/- to 114/-, American 104/- to 112/-, English 116/- to 120/- per cwt. HAMS—English realise full rates, but tone quieter respecting American brands; English, as to weight, from 150/- to 200/-, American long 120/- to 122/-, ditto short 106/- to 116/-, Canadian short cut 118/- to 120/-. LARD in quiet request at the recent decline. American boxes quoted 94/- to 95/6, pails 100/-, cartons 99/6 to 100/- per cwt. Dutch—fined boxes 93/-. EGGS—Prices firmer for finest descriptions, but trade generally quiet; English quoted 29/- to 32/-, Irish 26/- to 30/-, Danish 24/6 to 26/6, Dutch, all brown 27/- to 28/-, mixed 22/- to 26/-, ditto ducks' 19/-; Italian ranges from 17/- to 23/-, Lithuanian 15/6 to 17/9, Russian 12/6 to 15/9, South African 16/- to 20/-, Argentine 16/- to 17/-, Australian 21/- to 22/6, Belgian 21/- to 24/9, Chinese 12/- to 15/-, Egyptian 12/- to 12/6 per 120.

LIVERPOOL, Monday.—IRISH AND DANISH BACON quiet, and, with supplies in excess of requirements, prices are reduced to 114/- to 120/- and 117/- to 121/- per cwt. respectively. Canadian Wiltshires now offer at 104/- to 108/- per cwt. The market for American bacon here rules quiet, and, with packers offering more freely, sellers have reduced their asking prices about 2/- per cwt. Long clears now quoted 110/- to 114/-, backs 106/- to 112/-, bellies 104/- to 111/-, light Cumberlands 104/- to 110/-, and heavy averages 106/- to 110/- per cwt. HAMS quiet and easier under the same influences as bacon; short cut now offered at 102/- to 112/- per cwt. Shoulders still scarce and nominal. LARD on the spot under lower c.i.f. quotations is reduced a further 1/6 to 2/-, with prime steam quoted 89/- to 90/- and American refined 89/6 to 91/6 per cwt., and little business reported. CHEESE quiet at about late rates. BUTTER slow of sale and easier all round, Danish being offered at 236/- to 240/-, Canadian 196/- to 200/-, New Zealand 224/- to 226/-, Irish creamery 206/- to 210/-, Australian 204/- to 206/- per cwt. EGGS steady at 21/- to 23/- per 120 for Irish hen.

REFINED LARD "FUTURES," Liverpool, Monday. —With the decline in Chicago prices here opened decidedly lower, sellers being pressing owing to weak c.i.f. rates and better sterling exchange; prices further giving way and showing a fall of 1/9 for Nov. and 2/3 to 2/9 per cwt. at the end of early session. November sold at 87/9 to 86/9, Dec. 84/6, 84/- to 84/3, Jan. 83/- to 82/3, and May 75/9, 75/3 to 75/9 per cwt. With better afternoon cables values recovered sharply, closing only 6d. to 1/3 per cwt. lower on the day. November sold at 87/9, Dec. 85/3 to 85/9, Jan. 83/6 to 83/9, and May 77/7 per cwt.

DUBLIN VEGETABLE, Monday.—Very small offerings of vegetables, even for a Monday's market, viz., some few loads of Swede turnips at 2/6 per cwt., and cauliflowers 2/- per dozen.

CORK BUTTER, Monday.—The market continues quiet, prices steady. Creameries 212/- per cwt., choicest mild 210/-.

BILLINGSGATE FISH, Monday.—Supply fair, demand good. Soles 12d. to 20d., slips 14d. to 16d. per lb.; live eels 20/- to 32/-, dead 12/- to 25/- per draught; turbot 13/- to 14/-, brill 11/- to 12/-, plaice 11/- to 14/-, halibut 12/- to 13/-, lemon soles 13/- to 14/-, whitches 7/- to 8/-, whiting 4/- to 5/-, hake 7/- to 10/-, cod 4/- to 6/-, skate 4/- to 6/-, haddocks 6/- to 7/- per stone.

DUBLIN FISH, Monday.—About nine boxes of mixed catches was the only arrival of fish for to-day's market, and this was stale, realising only just enough money to pay freightage.

GRIMSBY FISH, Monday.—Light supply; demand fair. Plaice 12/-, lemon soles 17/-, halibut 14/- to 18/-, cod 4/- to 7/-, skate 6/- to 7/-, small haddocks 3/6, kit 5/6, gibbed 8/6, dabs 8/- to 9/-, codlings 5/- to 6/- per stone, soles 2/-, turbot 11d., brill 10d. per lb.

LONDON CENTRAL MEAT, Monday.—Beef quiet; Scotch short sides 7/4 to 8/4, English 4/8 to 5/8, Argentine chilled hind quarters 4/2 to 4/10. Mutton quiet; Scotch tegs 8/8 to 9/8, wethers 8/4 to 9/4, English tegs 8/4 to 9/4, New Zealand 5/2 to 6/4. Lamb steady; Scotch hills 7/8 to 9/-, New Zealand 8/- to 8/6.

PRODUCE.

LONDON, Monday.—TEA—Indian sales embraced 30,000 packages, which encountered good competition at steady rates. All fine sorts continue to realise full prices, though below those recently ruling owing to seasonal falling off in quality. Pekoe sold 1/6½ to 2/-, broken ditto 1/7½ to 2/3½, orange Pekoe 1/8½ to 2/7½, broken orange Pekoe 1/8½ to 2/9½, finest 3/6½ to 3/11½ per lb. in bond. SUGAR—Market displayed quieter features regarding refined parcels, and British makes spot were reduced by 9d. to 1/-, and forward unchanged to 6d. per cwt. lower. Tate's and Lyle's cubes rule at 40/3 to 41/3, fine and coarse granulated 37/1½, No. 1 ditto 36/10½, No. 2, also T.L.S. 36/7½, caster 38/3 to 40/4½, yellow crystals 33/7½ granulated November 36/6, December 35/6. Imported moves off slowly, and trend of values against sellers. White Java spot quoted 34/-. Dutch granulated 35/- to 35/3, American granulated 36/-; forward positions weaker. Czecho granulated ready quoted 21/-, November 20/6, December 20/3 f.o.b. Hamburg; Belgian ready 20/- f.o.b. Antwerp; Dutch ready 21/6 f.o.b. Amsterdam; English home-grown granulated prompt 35/3 ex works Norfolk. White terminal easier with a fair business in force; November sold 19/4½, December 19/1½ to 19/-, March 18/10½ to 18/9, May 19/- to 18/10½ per cwt.

COFFEE—Spot market firm with sustained inquiries for all mild liquoring grades. COCOA—Spot market quiet; Accra F/F quality December-February sellers 39/6 per cwt. f.o.b. terms. RICE quiet but firmly held; two stars spot quoted 18/6, October-November shipment 17/6, January-February 16/3, February-March 16/- per cwt.; bran November-December £8 15/-, February-March £7 15/- per ton. Japanese spot 26/-, November-December 25/- per cwt. SPICE—Pepper firm with sustained inquiries for white sorts; black Singapore f.s. October-December quoted 5¼d., Lampong January-March 5 9-16d., white Muntok spot sold 11d., November-December buyers 10½d., January-March sold 11¼d. Zanzibar cloves October-December sold 11½d. per lb. TAPIOCA steady; Singapore flake to Havre October-December buyers 28/3. Sago flour October-December 17/1½ paid. Desiccated cokernut fine cut spot quoted 42/3, November-December 41/9 per cwt. JUTE dull and easier; firsts to Continent September-October sellers £42, October-November, also November-December £41 15/-; lightnings September-October £40 5/-, October-November, November-December £40 per ton. Hessians quiet. HEMP—Manila inactive; J grade October-December sellers £55 10/-, K ditto £54 10/-, L £53, M £53 per ton. New Zealand and also African sisal quiet, unaltered. Manila receipts for past week totalled 27,000 bales, estimates for next week 31,000, and following week 30,000 bales. SHELLAC quiet; T.N. spot quoted 330/- to 335/-, December 312/6, March 302/6 per cwt. COPRA firmly held but trade quiet; F.M.S. Straits to Rotterdam August-October quoted £31 16/3, October-December £31 15/-, November-January £31 12/6, Dutch E.I. £31 12/6, Ceylon ditto £31 15/-, South Sea Islands £31 5/-. PALM KERNELS to Liverpool October-December £23 10/-, November-January £23 7/6 per ton.

RUBBER in demand at full to firmer rates; Plantation standard crepe and sheet spot, also November sold 1/6 to 1/6¼, December 1/6¼ to 1/6½, January-March 1/6¾ to 1/6¾, April-June 1/6¾ to 1/6½ per lb. London stocks show a decrease of about 950 tons on the week. OILS—Linseed quiet and easier; spot 45/6, November-December, also January-April sold 44/3, May-August 43/3. Rape—Crude spot 58/6, refined 65/6. Cotton—Crude Egyptian spot 46/6, Bombay 44/6. Coconut—Ceylon spot pipes 50/-, November-December 48/6. Turpentine—Flat American spot 59/3, November-December 59/9, January-April sold 60/- per cwt. Rosin firmly held. Petroleum unaltered. OILSEEDS—Linseed dull; Calcutta to London November-December quoted £24 5/-, Plate to Hull do. £24 5/- and new crop January-February £21 12/6. Rapeseed inactive; Toria November-December quoted £24 7/6, B.R. Ferozepore £24 2/6. Cottonseed quietly steady; Egyptian black to Hull December-January £14 7/6, white do. £13 13/9, and Bombay January-February £11 16/- per ton.

LINSEED CAKES—With a decreased consumptive demand and very little speculative enquiry, values are on the easy side, while secondhand sellers, in many instances are willing to accept considerably less money than the manufacturers' prices. In the meantime, quotations are quietly steady at £14 to £14 5/- for best London-made, and £13 10/- to £13 15/- for foreign makes. Cotton Cakes—Egyptians still do not offer on the spot, but afloat parcels have changed hands at £8 17/6 ex ship, at which there are also sellers for November and December shipments, with English fully as dear at £9 5/- to £9 10/-, and Bombays £8 15/- per ton. Decorticated Cotton Cakes—Some Brazilian in sellers offers at £13 10/-, and afloat parcels of 50 per cent. Texas meal is now available at £13 per ton ex ship terms. Ground Nut Cakes—Best quality decorticated in warehouse is quoted £13 10/- to £13 15/-, and undecorticated £11 10/- to £12 per ton. Offals—Best town middlings are unchanged at £10 5/- to £10 10/-, bran £8 17/6 to £9, and Plate pollards £9 5/- to £9 10/- per ton. Maize Foods—Garton's maize gluten feed meets a free sale at £11 10/- to £11 15/-, maize germ cake meal £12 to £12 5/-, and yellow South African maize meal £11 5/- to £11 10/-.

CLYDE CRUSHED SUGAR, Monday.—Market opens quiet tone, and moderate business doing in spot and near-at-hand parcels of Continental; prices are generally rather easier.

MISCELLANEOUS.

BRADFORD WOOL, Monday.—Although the tone is firmer in consequence of steadiness of Colonial auctions, users are not placing much business, and, consequently, prices are not adequately tested. Topmakers are not disposed to accept low offers; 76d. for sixty-fours is the usual selling price. Lower crossbreds are firm, basis 27½d. for forties.

LIVERPOOL COTTON (Closing), Monday.—American quiet. Brazilian quotations reduced 12 points, East Indian quotations reduced 10 points. Egyptian quiet. Nov. 12.87d., Dec. 12.85d., Jan. 12.85d., Feb. 12.87d., March 12.92d., April 12.93d. Sales 5,000, imports 5,863 bales. Market quiet, steady.

LONDON METALS MARKET.

TIN HIGHER.

The market for TIN displayed firm features, and though slight irregularity was noticeable at times, values closed 7/6 to 10/- per ton higher, compared with Friday last. A good turnover resulted. Standard cash quoted £259 5/- to £259 10/-, three months £261 to £261 5/-, settlement price £259 5/-. Sales, 1,250 tons, including cash at £259 10/-, three months fluctuating between £263, £260 15/-, and finally at £261. COPPER advanced 7/6 per ton, with dealings on a liberal scale. Standard cash quoted £63 17/6 to £64, three months £65 to £65 2/6, settlement price £64. Sales, 1,650 tons; cash at £64, three months £65 to £65 2/6. Electros £68 to £68 10/-. Wire bars £68 10/-. LEAD firmer. Sales, 2,000 tons; good soft foreign pig November at £38 2/6 to £38, December £36 15/- to £36, January £36 8/9 to £36 7/6, February £36 5/- to £36, settlement price £38; English quoted £39. SPELTER firm, but slightly irregular. Sales, 500 tons; November at £34 8/9 to £34 7/6, January £34 5/- to £34 3/9, February £34 2/6 per ton. TIN PLATES and QUICKSILVER unaltered.

ATHY ROOT AND GRAIN SHOW.

A CREDITABLE DISPLAY.

A highly successful exhibition of corn, roots, and sugar beet took place in the Town Hall, Athy, on November 1st. The entries in every class were very large, and the quality of the stuff shown was greatly above the average.

In the barley section Mr. M. P. Minch presented a beautiful silver challenge cup, to be won three times—not necessarily in succession—for the best specimen of malting barley. The competition was so keen, and the samples submitted were of so high a quality, that the judges found it difficult to place the first three. Mr. Caffrey (who specialises in the propagation of new varieties, and is one of the raisers of the famous "Spratt Barley," which won first prize) said that the specimens of barley submitted were far better than those in other parts of the country, both in condition and malting quality.

In the oats section fine samples, well-coloured, plump, high bushel weight, were exhibited. In connection with this exhibit, the judge remarked that the farmers of the district had made a careful selection of seeds, as evidenced by the purity of the samples. The sample of Black Tartary was very fine. It was grown from the Department's pure line strain of this variety, and the entire crop will be reserved and sold to farmers.

There were good exhibits in potatoes. Exhibitors, however, mixed the various kinds —early, middle and late crops. Consequently they were disqualified.

The show of chrysanthemums, gladioli, ferns, bulbs, etc., by A. L. Speirs, Athy, attracted much attention. The following were the awards:—

Class 1.—Swedes—1st prize, Mr. Joseph Fennelly, Quarry Farm; 2nd, Mr. S. O'Neill, Geraldine.

Class 2.—Mangolds (Long Red)—2nd prize, Mr. J. J. Bergin, Maybrook, Athy.

Class 3.—Mangolds (Yellow Globe)—1st prize, Mr. R. Anderson, Castlemitchell; 2nd, Mr. William Pender, Old Court.

Class 4.—Sugar Beets—1st prize, Mr. John Coady, Rosebran, Athy; 2nd, Mr. Thomas Ahearn, Kildangan.

Class 5.—Potatoes (Early)—1st prize, Mr. A. L. Spiers, Burtown, Athy; 2nd, Mr. M. P. Minch, Rockfield.

Class 6.—Potatoes (Mid-Early)—1st prize, Mr. A. L. Spiers, Burtown; 2nd, Mr. M. P. Minch, Rockfield.

Class 7.—Potatoes (Late Variety)—1st prize, Mr. John Coady, Rosebran; 2nd, Mr. J. J. Bergin, Maybrook.

Class 8.—Swedes (grown from Messrs. Sutton's seeds)—1st prize, Mr. John Harrington, Geraldine.

Class 9.—Swedes from Messrs. Edmondson Bros.' seeds—1st prize, Mr. S. Telford, Barrowford.

Class 10.—Swedes from Mr. Myles Whelan's seeds—1st prize, Mr. William Conway, Farsons; 2nd, Mr. M. P. Minch.

Class 11.—Mangolds from Messrs. Sutton's seeds—1st prize, Mr. J. W. Young, Brockley Park, Stradbally.

Class 12.—Mangolds from Mr. M. Whelan's seeds—1st prize, Mr. Ed. Murphy, Ballyroe, Churchtown; 2nd, Mr. M. P. Minch.

Class 13.—Malting Barley (Minch Challenge Cup)—1st prize, Mr. M. Kavanagh, Kildavin, Carlow; 2nd, Mr. James Byrne, Kilkea, Mageney.

Class 14.—White Oats—1st prize, Mr. A. L. Spiers, Burtown; 2nd, Mr. S. O'Neill, Geraldine.

Class 15.—Black Oats (Spring Sown)—1st and 2nd prizes, Mr. A. L. Spiers.

Class 16.—Black Oats (Winter Sown)—1st prize, Mr. A. L. Spiers; 2nd, Mr. S. Telford, Barrowford.

Class 17.—Wheat (White)—1st prize, Mr. S. Telford; 2nd, Mr. James Bailey, Old Court.

In Class 3 (Mangolds) Mr. W. Mahon, Russelltown, Athy, was awarded a special prize for the exceptional merit of his exhibit.

YESTERDAY'S CASES IN THE COURTS.

CRIMEAN BANQUET FUND.

DRUMMOND INSTITUTION TO BENEFIT.

(Before Mr. Justice Meredith.)

In the Chancery Division, in the case of the Crimean Banquet Surplus Fund and the Charities (Procedure) Act, 1912, an application was made on summons with regard to the application of certain funds of the Royal Hibernian School, of the Phœnix Park, Dublin, now removed to England. This fund, it was stated, now amounts to £1,300 odd; and the question for the decision of the Court was the object to which it was to be applied under the altered circumstances.

Mr. Poole (instructed by Messrs. Fitzgerald), who appeared for the trustees, stated that the fund was the surplus of subscriptions received for the purpose of entertaining at a public banquet soldiers and non-commissioned officers of the British Army returning from the Crimea. It was decided to apply the fund to the support of the Royal Hibernian Military School, which at that time was for both boys and girls, the children of soldiers. It was provided that if the school ceased to exist or was removed from Ireland the fund should be applied to some similar institution. In 1922, following upon political events, the school was transferred to Shorncliffe, and had since been merged into some English institution. There were two claimants to the fund—namely, the Drummond Institution for the Daughters of Soldiers and the Incorporated Soldiers' and Sailors' Help Society. The Drummond Institution was founded under the will of the late John Drummond in 1852, the testator leaving £20,000 for the school, and directing that it should be conducted on the same plan as the Hibernian Military School.

Mr. Jellett, K.C. (instructed by Messrs. A. and J. Robinson), applied for an order that the fund should be applied to the Drummond Institution, as it was the only institution of a similar kind in Ireland.

Mr. S. L. Brown, K.C. (instructed by Mr. R. A. Howe), appeared in support of a claim by the Soldiers' and Sailors' Help Society.

Mr. Costello (instructed by Mr. James O'Connor), for the Attorney-General of the Saorstat, asked his lordship, in any order he might make, to provide for the preservation of the capital, as the time might come when a strong case might be made out for assisting the children of officers of the National Army, and their claims should not be prejudiced.

Mr. Justice Meredith said that the claims of the National Army would not be prejudiced.

Mr. Costello suggested that, with that matter in view, the income of the fund only should be applied, pending further application to the Court.

Mr. Justice Meredith said that nothing could be done without an application to the Court. He thought a very strong case had been made out for the Drummond Institution, and he would make an order that the income of the fund should be applied to the objects of that institution. He allowed all parties appearing their costs.

DISPUTE OVER FILMS.

DUBLIN COMPANIES' CLAIMS.

(Before Mr. Justice Johnson.)

The hearing was commenced of an action in which the Irish Film Renting Co., Ltd., 62 Upper Sackville street, sued the Irish Kinematograph Co. (1920), Ltd., 68 Upper Sackville street, Dublin, for two sums of money, amounting to £1,198 7s. 10d. The sum of £805 12s. 4d. was alleged to be money "had and received by the defendants for the plaintiffs' use," and the defendants were alleged to be indebted to the plaintiffs in the sum of £392 15s. 6d. for the hire of films let by plaintiffs to the defendants.

The defendants denied that they had or received the whole or part of the sum of £805 12s. 4d. for the use of the plaintiffs or at all; and they denied that they were indebted to the plaintiffs in the sum of £392 15s. 6d. or part of it, or any other sum, for the hire of goods, as alleged, or at all. They counter-claimed for £2,024 7s. 8d., alleged to be due under the following circumstances:—"Prior to the incorporation of the plaintiff company defendants had entered into an agreement, dated the 24th February, 1922, with Wardour Films, Ltd., by the terms of which the latter granted to the defendants the sole licence to use, exhibit, and sub-licence in Ireland thirty motion pictures released and distributed by the W. W. Hodkinson Corporation for a period of three years, from 24th February, 1922, the first of same to be released not later than 1st January, 1923, and the last not later than 1st January, 1924. In consideration, the defendants agreed to pay to Wardours the sum of £6,750.

"The plaintiff company was incorporated on the 24th June, 1922, and an agreement was entered into in or about July, 1922, between plaintiffs and defendants, by which plaintiffs agreed to take over all the benefits and obligations of the defendants under the agreement with Wardours, and to indemnify the defendants against all payments made by them to Wardours. In pursuance of this agreement, plaintiffs took delivery direct from Wardours of a number of pictures, and paid direct the moneys due in respect of same. But plaintiffs neglected and refused to pay to Wardours certain sums as they became due in respect of certain of the pictures, and defendants had paid such sums. The defendants also alleged that they had paid other sums to other persons in respect of the hiring of the pictures and other indebtedness of the plaintiffs."

Mr. Dickie, K.C., who, with Mr. James Henry (instructed by Messrs. James O'Connor and Co.), appeared for the plaintiffs, said that the whole question turned on whether there was a good contract between the Renting Company and the Kinematograph Company to take over either the benefits or responsibilities of the contract with Wardours. He submitted that there was no such contract in writing. Mr. Farrell, who was Chairman of the Kinematograph Company, never had the pictures ready to give them, even if they had paid him for them. They did not pay him for the first four. They paid him for six more, but as to the rest, Mr. Farrell never had them ready even on January last, because if he was right in what he maintained, that there was a sub-contract that they were to take the pictures from him, he must have had the pictures ready to tender.

The plaintiffs claimed that the ten pictures they got were their own, but they had no responsibility for any more, whether defendants got them or not. Of those ten, they admitted owing for four. They let the ten pictures back for exhibition by the Kinematograph Company.

Regarding the money alleged to be "had and received" by defendants, Mr. Dickie said that his clients gave cheques for £1,900 generally on account of pictures they would get from defendants.

Mr. Brown, K.C., with whom was Mr. Phelps, K.C., and Mr. Newett (instructed by Messrs. Croskerry and Son), appeared for the defendants, and said that the case was one of the most dishonest that was ever brought before a Court of justice. They would establish that to his lordship's satisfaction.

The case had not concluded when the Court rose.

PURCHASE OF QUEEN'S THEATRE.

FREEDOM FROM OLD CONTRACTS

(Before Mr. Justice Murnaghan.)

In the Chancery Division, in the case of Leahy v. Queen's Theatre (Dublin), Ltd., Mr. Jellett, K.C., with whom was Mr. Hubert Hamilton (instructed by Mr. Lane Joynt), for the solicitor having carriage of the sale of the theatre, said that a summons had been issued on behalf of Daniel O'Mahony Leahy for an order that the purchaser takes the premises sold in this matter freed and discharged from the agreement, dated the 4th day of September, 1909, and made between A. and R. Thwaites and Co., Ltd., and the Queen's Theatre, Ltd., and from the agreement dated the 21st day of September, 1909, and made between H. Williams and Co., Ltd., and the Queen's Theatre, Ltd., and from rights and liabilities thereunder, and that such agreements are now terminated; and that the purchaser is liable under the conditions of sale for the cost and expense incurred from the 8th day of August, 1924, being the day fixed for completion of the sale.

Counsel contended that there was nothing in the agreements referred to which could in any way bind the purchaser. They simply went on while the theatre was there.

Mr. Lardner, K.C., who, with Mr. Nolan Whelan (instructed by Messrs. Noyk and O'Reilly), appeared for the purchaser, contended that no date had been fixed for completing the purchase, and he asked his lordship to adjourn that question into Court for argument.

Mr. Justice Murnaghan agreed to do so. He declared that the purchase was not affected by the two agreements of September, 1909, and said that he would make no order as regards the second application in the summons, except that he would direct that the receiver should furnish any information he had which might be requested by Mr. Leahy, without prejudice to any proceedings he might be advised to take.

Mr. Sainsbury (instructed by Mr. Norris Goddard) appeared on behalf of Mr. Harold Pim, the receiver appointed on the winding-up of the company; and Mr. Dickie, K.C. (instructed by Mr. W. J. M. Coulter) for the first debenture-holders.

SHEFFIELD FIRM'S ACCOUNT.

MOTION TO COMMIT A DEBTOR.

In the case of Graves v. Mallon, Mr. MacLaine (instructed by Mr. W. J. Armstrong) applied on behalf of the plaintiffs, Messrs. J. G. Graves, Ltd., of Sheffield, for an order committing the defendant, Patrick J. Mallon, solicitor, of Lisnacaffray, Co. Westmeath, to prison for contempt of Court in not paying to the plaintiffs the sum of £27 19s. 4d., amount due to them, and directed to be paid to the plaintiffs on the 21st December, 1923, pursuant to an order of the Court dated 7th December, 1923, or for such other order as the Court might please to make. Counsel moved on the affidavit of Frank P. O'Kearney, 18 Belvidere avenue, North Circular road, Dublin, agent for the plaintiffs, and stated that since the order was made the defendant had paid £5, leaving £22 19s. 4d. due. At no time had the defendant appeared to defend the summons.

Mr. Justice Murnaghan made an order directing that the defendant should pay £22 19s. 4d. within a week; otherwise that an order should issue for the attachment of the defendant, who, he also directed, should pay the costs of the application.

BREACH OF PROMISE ACTION.

DISCOVERY OF DOCUMENTS.

In the case of Sophia Murphy, of North Main street, Youghal, Co. Cork, against George Dowling, Dawson street, Dublin, hardware manager, Mr. Binchy (instructed by Mr. J. L. Keane) applied on behalf of the plaintiff for an order for the discovery of documents.

Counsel said that the action was for damages for breach of promise of marriage, and the defence was an exoneration.

Mr. Justice Murnaghan granted the application.

ALLEGED SLANDER.

DAIL MEMBER AND CATTLE BUYER.

In the case of McGuinness v. Horahan, Mr. Hubert C. Hamilton (instructed by Mr. Fetherstonhaugh), applied on behalf of the defendant for an order transferring the action for trial before the Circuit Judge at Maryborough.

Counsel said that the action was brought by John McGuinness against Daniel Horahan for damages for slander. He moved on the affidavit of the defendant, a cattle dealer, residing in Mountmellick, who stated that he had a good, valid and legal defence to the action on the merits, as he never slandered the plaintiff. The plaintiff resided at Kilbeggan, Co. Westmeath, and was described in the writ of summons as a clerk. He was, as defendant believed, also a member of An Dail Eireann, but, having failed to take the oath and his place in the House, had not been paid the customary salary, and had no visible means out of which the defendant's costs could be met in the event of a verdict being given in defendant's favour.

Mr. Justice Murnaghan made an order transferring the action for trial before the Circuit Judge at Maryborough.

COUNTY MONAGHAN BANKRUPT.

EXAMINATION AS TO MEANS.

In the Bankruptcy Court, before Mr. Justice Johnston, William Carolan, a bankrupt, of Moyles, Inniskeen, Co. Monaghan, attended for examination.

Mr. J. C. R. Lardner, K.C. (instructed by Mr. J. J. Early, solicitor), appeared for the petitioning creditor, Patrick Boyle, Knockreagh, Inniskeen, Co. Monaghan.

The bankrupt, in examination, stated that he was a farmer, aged 45. He was a married man with six children. He carried on business as a miller, as well as a farmer. Judgment was obtained against him by the petitioning creditor for £210 in June for the seduction of the petitioning creditor's daughter. The action for seduction was blackmail, but he admitted that he did not appeal against the verdict, as he had no money.

Examined as to the ownership of various property, the bankrupt stated that the furniture and farming implements were the property of his wife.

At the conclusion of the examination, Mr. Lardner stated that he would probably apply to his Lordship next Friday to have the bankrupt committed on the evidence given, as it was not satisfactory.

The examination was adjourned.

CENTRAL CRIMINAL COURT.

SHOOTING A POLICE PENSIONER.

(Before Mr. Justice Sullivan.)

At the Dublin Central Criminal Court, John Downey, County Galway, pleaded not guilty to having, on the 24th September, 1923, shot at and wounded John Larkin at Doonahascragh, County Galway.

Mr. Carrigan, K.C., who, with Mr. Dudley White, K.C. (instructed by the Chief State Solicitor) prosecuted, said that on the night in question the Larkin household, which consisted of Mr. Larkin—who was a small farmer —his wife, and his two sons, John and Tom, was aroused by loud knocking at the door. The accused, who was accompanied by two other men, demanded admittance. When inside the accused said that their business was to take out Tommy Larkin on the charge of speaking disrespectfully of the Republicans. The mother saved her son from being taken out and shot by holding on to him. The accused then said to John Larkin, "Were you in the old R.I.C.?" "Yes," replied John. The accused immediately put a heavy revolver to John's thigh, saying, "take that," and shot him through the thigh.

Thomas Larkin's evidence corroborated counsel's statement. He said that when his brother recovered from the wound he left the country. He knew the prisoner for twelve years.

The prisoner was found guilty and was put back for sentence.

POSTMISTRESS ROBBED.

Joseph McLoughlin, of County Leitrim, was charged with having on the 17th December, 1922, while armed with a rifle, assaulted and robbed Mary Malone, sub-postmistress of Derrindangan, County Roscommon, of 10s. worth of stamps.

The defence was that the accused was acting under orders at the time.

He was found guilty, and recommended to mercy by the jury, owing to the conditions which had prevailed in the country at the time the offence was committed.

He was put back.

AN OBSCENE LIBEL.

James Ryan, a middle-aged blacksmith, living at Rath, County Waterford, was indicted for having on March 5th, and on four subsequent dates, uttered and published an obscene libel on a neighbouring farmer named Patrick Brien.

The case for the prosecution was that the accused became very unfriendly towards Brien and his wife, because Mrs. Brien's sister refused to marry him, and on the dates mentioned he was seen by members of the Brien family and others to put up a hand written poster containing the libel.

The defendant denied the offence, and said he could neither read nor write.

He was found guilty and was put back for sentence.

Mr. Gleeson (instructed by Mr. J. F. Williams, Dungarvan) defended the prisoner.

DUBLIN DISTRICT COURT.

A SOLDIER IN A MOTOR CAR.

(Before Mr. Collins.)

Richard Tracey, a private in the National Army, was charged with recklessly and negligently driving a motor car at Old Kilmainham, Dublin, on Friday evening last, as a result of which Mrs. Teresa Brien, Bellevue, Finglas, and her daughter, Florence, were knocked down, and the former was seriously injured.

Other charges were preferred in respect of accidents at Old Cabra road, Dublin, on the same evening. The defendant, who was charged with being found drunk in charge of a motor car, was alleged to have killed a dog by running over it, injured two cows and a horse, and caused damage to a cart. A woman was alleged also to have been thrown out of the cart when the motor car ran into it.

Mr. J. W. Davis, solicitor, prosecuted.

Evidence having been taken from civilian witnesses,

A police witness said that when charged and cautioned at the police station, the defendant said that he had had a few glasses of whiskey. He took the drink to relieve cramps. It went to his head, and he did not know what he was doing.

Mr. Roger Greene, solicitor, who appeared for Mrs. Brien, said that his client had sustained a fractured thigh.

A police sergeant said that he spoke to the defendant, who was surrounded by a number of persons. He was very drunk, and said to the witness—"These people seem to think that my car has run away." The witness took him into custody. The motor car, when examined, was found to have been damaged.

The case was remanded for a week, and the defendant was allowed bail.

HOUSEBREAKING CHARGES.

David P. Farrell, aged 17½ years, of 6 Myra Cottages, Emmett road, Inchicore, was sent for trial, in custody, to the Central Criminal Court, on several charges of breaking into offices in Dawson street, Dublin, and stealing several articles of value. The police have recovered articles to the value of £35 2s.

The total amount involved in all the charges was stated to be £59 10s. 11d.

Evidence on the charges was given by Detective Sergeant Devaney and Detective Officer Coleman.

£80 FINES IN MILK CASES.

MAGISTRATE'S THREAT OF IMPRISONMENT.

Heavy fines were imposed by Mr. Collins in the Dublin District Court yesterday in a prosecution against Laurence O'Hanlon, Hollywood, Ballymore-Eustace, Co. Wicklow, for having forwarded for sale in Dublin milk adulterated with added water. Seven summonses were taken out by the Dublin County Council against the defendant, whose milk was sampled on different dates in July and August. Four of the cases were now disposed of, two were adjourned, and one, concerning deficiency of fats, was dismissed.

Mr. J. Early, solicitor for the Dublin County Council, read a list of convictions against the defendant in 1923 and 1924. He asked that, having regard to the circumstances disclosed, his worship should impose the maximum penalty.

Mr. Collins—The maximum penalty! I would have sent him to jail, and you have not asked that.

Mr. Early said that the County Council had instructed him to ask for the maximum penalty.

Mr. Collins said that it was a perfect farce fining this gentleman, and he would have sent him to prison if he were asked. He did not know why he was not asked.

Mr. Early said that the maximum penalty involved imprisonment.

Mr. Collins—Then why don't you ask for it? I would send him to prison for two or three months at least. You know Mr. Cooper did it in one case, and it was duly reversed by the late Recorder. That was the thanks that he got. I do not see the force of putting down fines which will never be paid, and never collected.

Eventually a fine of £20 was imposed in each of the four cases, with two guineas costs.

£3 FINE IN BELFAST CASE.

A fine of £3 and costs was imposed on John Graham, Glenside, Ligoniel, at the Belfast Summons Court, yesterday, for selling sweet milk adultrated with 7.6 per cent. of added water.

Inspector Larmour, who gave evidence, said that the milk was 6.3 per cent. deficient in milk fats.

CHARGE OF STEALING POSTAL PACKETS.

MAIL CAR DRIVER SENT FOR TRIAL.

At Galway District Court, before Mr. Sean Forster, District Justice, James Monaghan, of Headford, was charged, on remand, with the larceny of postal packets, the property of the Minister of Posts and Telegraphs. Monaghan was the driver of the mail car, which ran between Headford and Shrule, and the letters had been handed to him to be posted. He was alleged to have opened letters and converted a postal order for 10s. to his own use. The letters were found hidden behind a brick in the wall of his stable.

Mr. Thomas W. Justice, of the Secretary's office, General Post Office, Dublin, said that Monaghan, when cautioned, made a statement in which he admitted having taken and converted the postal order to his own use. He admitted spending stamps received for postage of letters. With regard to sixty-two letters found at his room and twenty letters found in his pocket, he admitted receiving the former for postage and spending the stamp money, while the latter, he said, he had forgotten to post.

Accused was also charged with having stolen two postal packets, and with opening and delaying them.

Miss Morris, of Prospect Cottage, Headford, said that on September 13 she handed three letters to accused to post. One was addressed to the manager of the Ulster Bank, Tuam, and contained an endorsed cheque for £22, two halves of two ten pound notes, and two halves of two five pound notes. She got no acknowledgement from the manager. She had since claimed £15 on foot of the remaining halves of the notes, and the claim had been entertained.

Accused was returned for trial.

EXPULSION FROM A CLUB.

JUDGMENT IN NEWRY CASE.

Mr. Justice Wilson, sitting in the Ulster Chancery Court, Belfast, yesterday, gave judgment in the case in which Michael Murphy, proprietor of the White Cross Hotel, Newry, sued the directors of the Newry Catholic Workingmen's Club in connection with his expulsion from membership.

He held that the defendants, while in fact justified in their action, had not acted legally, and he rescinded the order for expulsion, and ordered that each side should bear its own costs.

His lordship said that the men who were elected each year as directors were not in fact directors, but merely a body elected to manage the club, and they could not, therefore, justify their action under the circumstances. He had, therefore, come to the conclusion that the resolution excluding the plaintiff from the club was void, and that he was still a member of the club. The plaintiff had brought all the trouble on himself by taking the view that the rights and privileges of a member of a social club—whether of working men or aristocrats—that a member had the right to abuse the chairman of the managing committee of the club and defy his authority in presence of the other members and the servants of the club. Such conduct could not be tolerated, and the committee had to take some steps. The only mistake that the defendants made was that they thought they had the powers of directors. He had to hold that they were mistaken in that view, though the steps they took were in absolute accordance with justice. He, therefore, ordered that each side should abide its own costs in the action.

The nurses' home at Royal Victoria Hospital, Folkestone, was robbed of jewellery and money while the staff was at church. The thief escaped on a bicycle.

Thousands of ladies keep a box of Martin's pills in the house. Those who use them recommend them, hence their enormous sale. Price 5s. Sold by all Chemists and Stores; or post free from Proprietors, Martin, Chemists, Southampton.—(Advt.)

Don't be carried away by foods that sound big and cost much.

Ask yourself "What results do I get in food value for the money I am expending?"

Bountiful nature supplies all the physiological needs of the body in the modest guise of oats.

But to be appetising and easily assimilable, you must use

NEW CROP NOW READY

White's Wafer Oats

the queen of the cereals. It is the most delicious of dishes, and quickly imparts to the body and brain all its wonderful energy and tissue-repairing qualities.

You obtain from WAFER OATS eight times the energy you would for the same outlay on prime sirloin.

Tell your Grocer to send you some.

WHITE, TOMKINS, & COURAGE, LTD.

FROM THE LEGAL DIARY.

LAW NOTICES—Tuesday, November 4, 1924.

CUIRT BHREITHEAMHNAIS UACHTARACH (the Supreme Court of Justice).—Final Appeal.—Keelan v. Garvey, Ch. Division, at hearing. Interlocutory Appeal.—M'Collum v. Tease. Final Appeal.—Workmen's Compensation Act—Anderson v. Pollexfen, Co. Court Judge of Sligo.

AN PRIMH-BHREITHEAMH (Chief Justice).—In Lunacy. Before the Registrar, at 11.30 o'clock.—Settle report, T. Y. Chambers; do., Fry and Son; do., S. Kerr; adj. statement, T. Noonan. Chief Justice's Chambers. Before the Chief Clerk, at 11.30 o'clock.—Walsh, minors; Everitt, minors; Murray, minors.

AN ARD-CHUIRT BHREITHEAMHNAIS (the High Court of Justice). Court No. 1. Before Mr. Justice Meredith. At Chambers.—Cullen v. Gallagher; M'Cullough v. M'Cullough; M'Neilly v. Dooley; Jellett v. M'Glashan; Shortt v. Molloy; Listowel and Ballybunion Railway Co. and Railway Co.'s Act. In Court. Motion—O'Doherty v. Carolan. At Chambers.—National Land Bank, Ltd., v. Garland; Fitzgerald v. Davis; Blacquiere v. de Blacquiere; Young v. Seale; Wall's Trusts; Gore v. Ross; Hamilton v. Kelly; Settled Land Acts and Clarke. Cases fixed for Hearing. Wednesday, 5th November. Admiralty Case.—Paul Bros. v. New Ross Harbour Commissioners. Friday, 7th November. Action.—Buckley v. Morrissey.

IN THE BENCHERS' CHAMBER. Before Mr. Justice Murnaghan. (At conclusion of On Notice List.) At Chambers.—Samuel Holmes, Ltd. To be Mentioned. (As to parties under attachment)—Dowling v. Mullins; MacArdle Moore and Co. v. Brennan; Grehan v. Grehan. Motions.—Connolly v. Irish Transport and General Workers' Union; O'Callaghan v. Attorney-General; Rosenberg v. Sherlock. At Chambers—Browne v. M'Donald. Wednesday, 5th November. Action—Maher v. Maher. Adjourned into Court.—Co.'s Acts and James Scott and Co. Morris, decd., Brennan v. Murphy. Thursday, 6th November. Action.—Rennison v. Clarke. Friday, 7th November. Action—Toole v. Toole. At 11 o'clock. Exparte Motions. On Notice.—Keller v. O'Neill; Munster and Leinster Bank, Ltd., v. Dawson and ors.; Speer v. Boyce and anor.; Lloyd v. Lemon; Punch v. Punch and ors.; Shelly v. Power; Hall v. Hogan; Hearne v. Griffiths; Teeran v. M'Entee and anor.; M'Carthy and ors. v. Higgins; Walsh and anor. v. Sheehan; Pigott and Co. v. Sullivan; Dowdall v. Price; Smith v. Conway; Donoghue v. Donoghue; M'Cormick v. Smyth.

TRIALS BY JURY.—In Court No. 1, at 11 o'clock. For Judgment—Pringle v. M'Kenna and another. In Court No. 4, at 11 o'clock. City Special—Roundree v. Cuffe and another (assault). A very large attendance of City Special Jurors is required this morning at the Law Courts, The Castle, in Court No. 5, at 11 o'clock. Absent Jurors will be fined. In Court No. 3, at 11 o'clock. Non-Jury—Irish Film Renting Co., Ltd. v. Irish Kinematograph Co. and a counterclaim (money had), at hearing. City Common—Tully v. Woolfe (breach of promise). A large attendance of City Common Jurors is required this morning at the Law Courts, the Castle, in Court No. 3 at 12 o'clock. Absent Jurors will be fined. For Wednesday, 5th November. City Special—Ward v. Murray (defamation of character). City Common—Oates v. Denigan (seduction); Reid v. Gormley, Michael (slander); Reid v. Gormley, Patrick (slander); Frances Jane Reid v. Gormley, Michael (slander). For Thursday, 6th November. City Special—Parker v. Wexford Co. Council (personal injuries); Ryan v. Murphy (slander). City Common—Goodfellow v. Foley and a counterclaim (possession). For Friday, 7th November. Non-Juries—McNaughton and Son, Ltd. v. Legg Bros. (Dublin), Ltd., and a counterclaim (contract); Hogan v. Hogan (breach of contract); The Northern Banking Co. Ltd. v. Mangan and others (possession); Macauley and another, trading as the Smithfield Wool Co. v. Horgan (breach of contract); Macauley and anor., trading as the Smithfield Wool Company v. Henry (breach of contract); Nee v. The Galway Co. Council and Galway Board of Health (money due); Burke v. Dunne and a counterclaim (wrongful seizure of motor car); Buggy v. Maher and others (possession).

COURT OF THE IRISH LAND COMMISSION.—Land Purchase Acts. At the Law Courts, Dublin Castle. In Court No. 2. Before Mr. Justice Wylie, at 11 o'clock. Ex-parte Applications. In Chamber—Denis A. L. Huddleston and another, allocate; Rev. John O. Murray, allocate; Petronella Whyte, allocate; Stephen Grehan, allocate; Lydia Anne Molony, allocate; John A. Carlyle, continued, etc., allocate; Grace M. Palmer, continued, etc., allocate. In Court—Percy John Edwards and another, A.S. and motion; Alice Lydia Molony, A.S.; Mary A. Thornhill, motion; Richard Warburton, motion. Land Act, 1923 — General R. S. R. Fetherstonhaugh, owner, James Keenan, tenant, objection; Reps. P. S. Swan, owner; John Byrne, tenant, objection; Hon. H. H. G. Massy, owner, Peter Young, tenant, objection; John A. Hatch, owner, Margaret Campbell, Proprietor, motion; Joseph J. O'Reilly owner, Richard G. Adamson proprietor, motion; John J. Beatty and another, owner, Thomas Roundtree, proprietor, motion; Major-General Sir William Hickie, owner, Ellen M. Esmonde, proprietor, motion; Rev. M. Langdale, owner, Major William G. Deane, proprietor, motion; Rev. M. Langdale, owner, Marion O'Connor, proprietor, motion; Otway Graham Toler, owner, John Harty, proprietor, motion; Michael Foley, owner, Kate McDonald, proprietor, motion; Christopher Boylan and another, owner, James Leonard, tenant, motion; James Crozier, owner, Joseph Mooney, tenant, motion; Reps. Orpin, owner, George Carr, tenant, motion; Thomas Tubman, registered owner, motion. Land Judge Case. Before Mr. Justice Wylie. In Court No. 2 (at conclusion of Land Commission List). Chamber—Richard Blake and others.

LAND REGISTRY. — Before Mr. Justice Wylie (at conclusion of Land Judges List). Ex-parte Motions.

AN CHUIRT BHREITHIUNAIS CHUARDA (Circuit Court of Justice).—Dublin Circuit. In Court No. 5, The Castle, Dublin, at 11 o'clock. Ejectments—Tierney v. Donohoe; Lacey v. Manahan; Fannin v. O'Farrell; De Gernon v. Nicholson; Alexander v. Jackson; Moore v. Pratt; Hyland v. O'Brien; White v. Goggin Ambrose; Tanney v. Cannon; Ryder v. Galbraith; Nixon v. Fagan; Langron v. Sheehan and Bolger; Bond; Donnchy v. O'Brien; Verschoyle v. Travers; Gray v. O'Brien; Dublin Artisan Dwellings Co. v. Byrne and anor.; Peter v. Gleeson; Simpson's Hospital v. Moloney and anr.; Healy v. Gorman; Carroll v. Dunne; same v. Quinn; Baker v. McKenna; Cooney v. Atkinson; Peat v. Murphy; Pepper v. Sayers; Farren v. Bonayne; Hughes v. McDermott. For Wednesday, 5th November, at 11 o'clock. Equity Cases—David Leo Mooney, a minor; Margaret M. Knight, a minor; Mary E. Barry, minor; David J. Garland, a minor; Charles ..., a minor; Bridget Usell, a minor; Annie Burrowes, a minor; John Christopher Vogel, a minor; Farrell, a minor; Jacob Abrahams, a minor; Patrick Russell, a minor; Michael Lacy, a minor; O'Connor, Daniel D. Dunne; Catherine Clinton, a minor; Peter Joseph minors; Mary Kehoe, a minor; Healy, minors; Purcell, a minor; Christopher Byrne, a minor; Michael Loughlin, a minor; Elizabeth Bradley, a minor; Walsh, minors; M'Cormack, minors; James Fleming, a minor; Patrick Joseph O'Brien, a minor; M'Guigan, minors; Cunningham, minors; Hogan, minors; Halligan, minors; Geraghty, minors; Thomas Finlay, a minor; Mary Turner, a minor; Collins, minors; Donnelly, minors; Lennon, minors; Graham, minors; Ryan, minors; Moran, minors; Brett, minors; Murphy, minors; Fise, minors; Brennan, minors; O'Grady, minors; Byrne, minors; Silo, minors; Murray, minors; Keegan, minors; Hogan, minors; Brennan, minors; Levey, minors; Medley, minors; Gobbett, minors; Hanney, minors; Jas. Chr. Mullaly, a minor; Fannin, minors; Connolly v. Fitzsimons; Byrne v. Jones; Fegan v. M'Cormack and ors.; O'Flaherty v. Nealy.

ADMIRALTY.—For to-morrow (Wednesday). Before Mr. Justice Meredith, in Court No. 1, at 11 o'clock. For Hearing—Paul Brothers v. New Ross Harbour Commissioners.

Chambers No. 2. Before the Assistant Chief Clerk (Room 59), at 11 o'clock—R. H. Sneyd, decd., Sneyd v. Sneyd.

CONSOLIDATED TAXING OFFICE.—Master Kilbride, at 11 o'clock—Martin, a minor (G.S.), J. Clark and Co.; Edward Connaughton, a bankrupt, E. F. Collins and Son; Waterford No. 1 Rural District Council to Dobbyn, Dobbyn and McCoy. Master Denning, at 11 o'clock—Sisters of Mercy, Ballinamore, to Kiernan, J. A. Kiernan; McNamara, minors, W. Reid; O'Halloran v. Barrett, M. J. Byrne. Master Macnamara, at 11 o'clock. Exparte Taxations—Rogers v. Duffy, T. Gerrard and Co.; Browne to Bourke, Bourke and Carrigg; Macarthy v. Nixon, H. J. W. Downey; Hamilton, decd., Hone and Falkiner.

BANKRUPTCY.—Before the Chief Registrar, at 11 o'clock—McAndrew, veh. ac., C. J. Rutherfoord; McNulty, do., H. F. Chidley; arrangt. pr. dts., J. H. Callan and Son; do., do., P. M. Sealoe; do., ac. comp., do.; Hartnett, pr. dts. and veh., do.; O'Halloran, veh. ac., Collins and Son; McCabe, do., A. Cox and Co.; McDonagh, pr. dts., J. Cusack; Farrell, ac. comp., Cussen and Kiernan; arrangt., do., Collins and Son.

IRISH LAND COMMISSION.—At Examiners' Chambers. Before Mr. Sullivan, at 11 o'clock—L. W. Fair (C.D.B. 9882), settle schedule. At 12 o'clock—O'Reilly's estate (C.D.B. 10080). Before Mr. Lect, at 11 o'clock—W. Morgan Hodder (E.C. 8382), Carleton annuity, vouch. At 1 o'clock—Mabel Orr (S. 266), discharge rulings. Before Mr. Brett, at 11 o'clock—Raymond W. Cooper S. 171, discharge rulings. At 3 o'clock—Cooper Pearson (E.C. 7953), discharge rulings. Before Mr. Grove White, at 11.30 o'clock—M. E. Wise (Becher's superior interest), discharge rulings.

To the memory of four grandsons of Dean Farrar, who were killed in the war, a window was unveiled at St. Mary's, Kennington, London, by Mrs. Savage, wife of Canon Savage.

DRUMCONDRA DOG FIGHT.

MAGISTRATE'S OPINION OF KERRY BLUES.

At the Drumcondra District Court yesterday, before Mr. E. J. Little, James Roche, Beaumont road, Drumcondra, charged Thomas Keogh, Beaumont road, with having assaulted him on the 7th October.

The complainant said that he was walking down the Beaumont road on the 7th October and he had his dog, a Kerry blue, with him. The defendant came up with two hounds, and the dogs commenced to fight. The witness struck one of the dogs with a lead and the defendant gave him a violent blow on the mouth, knocking out two of his teeth.

The defendant said that Roche's dog attacked his hounds and injured one of them badly. The witness had warned Roche previously about his dog.

The Justice said that Kerry blues were the most violent of all dogs. Having regard to all the circumstances, he would dismiss the case.

Sir Alfred Mond, who is a vice-president of the Federation of British Industries, is to give evidence before the National Debt Committee to-morrow.

Unhealthy gums denoted by tenderness and bleeding

UNHEALTHY soils kill the best of wheat. Unhealthy gums kill the best of teeth. To keep the teeth sound keep the gums well. Watch for tender and bleeding gums. This is a symptom of Pyorrhea, which afflicts four out of five people over forty.

Pyorrhea menaces the body as well as the teeth. Not only do the gums recede and cause the teeth to decay, loosen and fall out, but the infecting Pyorrhea germs lower the body's vitality and cause many serious ills.

To avoid Pyorrhea, visit your dentist frequently for tooth and gum inspection. And use Forhan's For the Gums.

Forhan's For the Gums will prevent Pyorrhea—or check its progress—if used in time and used consistently. Ordinary dentifrices cannot do this. Forhan's For the Gums will keep the gums firm and healthy, the teeth white and clean. Start using it to-day.

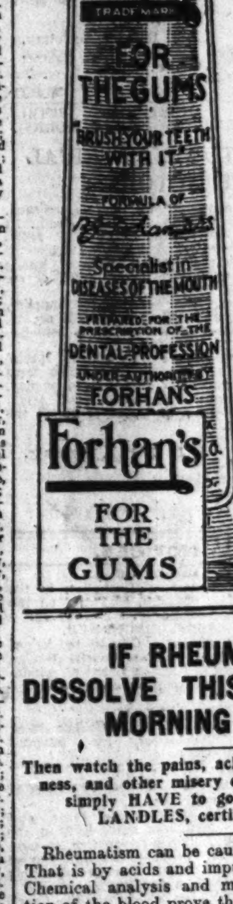

Forhan's FOR THE GUMS

FREE
Liberal One Week Trial Tube sent free on request
Thos. Christy & Co. Dept. 24 4 Old Swan Lane, London, E.C.4

IF RHEUMATIC DISSOLVE THIS IN YOUR MORNING TEA.

Then watch the pains, aches, swellings, stiffness, and other misery disappear. They simply HAVE to go, says ALICE LANDLES, certified nurse.

Rheumatism can be caused in but one way. That is by acids and impurities in the blood. Chemical analysis and microscopic examination of the blood prove this beyond the possibility of doubt or argument, as any standard medical work will explain in detail. Of course, various conditions, such as exposure to cold and dampness, or committing certain errors of diet, can make rheumatism worse, but the primary cause always remains the same. Therefore, trying to get rid of rheumatism without ridding your blood and system of the acidulous impurities which directly cause this physical calamity, is exactly like trying to get rid of smoke without putting out the fire. Pain-causing and kidney-irritating uric acid is no different from any other acid in that *it must be neutralised by an alkaline liquid.* Nothing else can have just the same effect, this being an elementary principle of chemistry, of course. It naturally follows that to dissolve, neutralise and wash out the rheumatic acids the liquids you drink must contain the necessary alkaline elements to be absorbed into the blood and act upon the acids. These elements are easily provided. Simply get a small supply of the refined Alkia Saltrates compound from any chemist. As much of this as can be heaped on a sixpence should be dissolved in your tea, coffee, water, or other drink and taken every morning. No trace of any bitter, salty, sour, or other taste can possibly be detected. Also it cannot upset or irritate even the most delicate stomach. The only evidence that you are taking a medicine will be the plainly noticeable relief from rheumatic pain which it quickly produces. In each package of Alkia Saltrates the refiners enclose an authoritative and extremely valuable treatise, giving useful diet hints and other interesting information for rheumatic sufferers.

SPECIAL NOTE.—We are informed by Saltrates, Ltd. (Dept. 349 A.), Euston Buildings, London, N.W. 1, who prepare a very high grade of Alkia Saltrates, that during the next ten days they are willing, as an advertising offer, to supply anyone interested in the product with a regular 1s. 9d. size packet free if applicant cares to send sixpence for the postage, packing, etc.

PUBLIC AMUSEMENTS.

GAIETY THEATRE.
TO-NIGHT, AT 7.45, THE ROYAL
CARL ROSA OPERA CO.
ROMEO AND JULIET.
Maud Neilson, Evelyn Birks, Ben Williams, Flintoff Moore, John Kelly, Frederick Clendon. Con.—H. Bath.
To-morrow (Wednesday)—IL TROVATORE.
Thursday—MADAM BUTTERFLY.
Friday—AIDA.
Saturday Matinee—RIGOLETTO.
Saturday Evening—MARITANA.

OLYMPIA THEATRE
(LATE EMPIRE).
TWICE NIGHTLY .... 7 and 9.
Second Edition of John MacDonagh's Enormously Successful Revue,
"ALL THE BEST."
Powerful Cast of Local Talent includes:— Jimmy O'Dea, Eily Murnaghan, Dick Smith, Pol O'Fearghail, Nellie Cameron.
New Scenes include "The Boundary," "Prohibition," etc.
Box Office, 11-4. 'Phone 3208.

ABBEY THEATRE.
TO-NIGHT and FOLLOWING NIGHTS, at 8 o'c.
MATINEE SATURDAY, 2.30.
THE KINGDOM OF GOD,
A Play in Three Acts, by G. Martinez Sierra.
Booking at Theatre. 'Phone 3268.
And at Clery's, Lower O'Connell street.

THE CARLTON.
GEORGE DU MAURIER'S
"TRILBY," Featuring
Andree Lafayette, the celebrated French Star.

PRINCESS, RATHMINES.
POLA NEGRI in MONTMARTRE.
A Passionate Love Story of Olden Paris.

METROPOLE.
MARY PICKFORD
IN
"ROSITA."
A SPANISH ROMANCE.
Daily at 2.15, 4.30, 6.45, and 8.55 p.m.

THE GRAFTON.
"LAWFUL LARCENY."
With HOPE HAMPTON, NITA NALDI, LEW CODY and CONRAD NAGEL.
NORMAN WILLIAMS
Will Sing all This Week at 4 and 8 p.m.

GRAND CENTRAL.
"EBB TIDE,"
From STEVENSON'S NOVEL,
Produced by MELFORD, who made THE SHEIK.

DUBLIN SEAMEN'S INSTITUTE BAZAAR,
ENGINEERS' HALL, DAWSON STREET,
5th and 6th NOVEMBER.
THE ARCHBISHOP OF DUBLIN WILL OPEN THE BAZAAR TO-MORROW (WEDNESDAY), 5th NOVEMBER, at 3 o'clock.
ATTRACTIONS.
The Pocket Lady, Country Produce, Flowers, Sweets, Tobacco, Needlework, White Elephant, Book.
Gifts earnestly requested and may be brought to the Engineers' Hall on Wednesday morning.
HELP THE SEAMEN WHO HELPED YOU.
Admission .... 6d.

THE ST. JOHN AMBULANCE APPEAL.
PUBLIC MEETING,
TO-MORROW (WEDNESDAY), NOVEMBER 5th,
At 8 p.m., in the
MANSION HOUSE.
Speakers—Sir John Lumsden, Commissioner (who will preside), Mr. Philip Lawrence, Sir Henry McLaughlin, Rev. J. Flanagan, Adm.; Rev. J. L. Morrow, Sir Joseph Glynn, Dr. Louis Cassidy.

HEALTH LECTURE FOR LADIES
By the well-known Lecturer,
MISS STUART GLASSFORD (of America).
Subject—"NERVES—AND THE WOMAN."
At MOLESWORTH HALL, MOLESWORTH ST.,
TO-DAY (TUESDAY), NOVEMBER 4,
AT 7.45 p.m.
ADMISSION FREE.

CONTRACTS.

COIMISINEIRI OIBREACH PUIBLI.
(COMMISSIONERS OF PUBLIC WORKS.)
CONTRACT FOR OFFICE FURNITURE.

Sealed Tenders addressed to the undersigned, will be received up to, but not later than, 12 o'clock noon on the 25th November, 1924, for the Office Furniture Supplies required by the Commissioners of Public Works for a period of one year from the 1st December, 1924. A Form of Tender with schedule of supplies attached may be obtained at this office on deposit of £1, which will be refunded on receipt of a bona fide tender. In considering the placing of this contract special regard will be had to the extent to which firms submitting tenders employ, or are prepared to employ, demobilised officers and men of the National Army.

The Commissioners will not be bound to accept the lowest or any tender.

By Order,
J. J. HEALY, Secretary.
Oifig Oibreach Puibli (Office of Public Works),
Baile Atha Cliath (Dublin),
1st November, 1924.
G8453. W.H.Co.

COIMISINEIRI OIBREACH PUIBLI.
(COMMISSIONERS OF PUBLIC WORKS).
NOTICE TO ELECTRICAL CONTRACTORS.

Sealed Tenders, addressed to the undersigned, will be received up to, but not later than, 12 o'clock noon on the 14th November, 1924, for Electrical Works and Supplies (excluding Lamps), required by the Commissioners of Public Works in the Dublin District for a period of six months from the 1st December, 1924.

A Form of Tender, with Schedule of Supplies, may be obtained at this office on deposit of £1, which will be returned on receipt of a bona-fide Tender.

In considering the placing of this contract special regard will be had to the extent to which firms submitting tenders employ, or prepared to employ, demobilised officers and men of the National Army. The Commissioners will not be bound to accept the lowest or any Tender.

By Order,
J. J. HEALY, Secretary.
Oifig Oibreach Puibli (Office of Public Works),
Baile Atha Cliath, (Dublin),
3rd November, 1924.

LEGAL NOTICES.

IN THE GOODS OF
BRIDGET DILLON, late of Doohallat, in the County of Cavan, Spinster, who died on the 9th day of July, 1904.
TO ALL PERSONS CONCERNED.
Take Notice that unless a Caveat be lodged with the Probate Registrar, Law Courts, Dublin, within eight days from this date a Grant of Administration, with Will annexed, to above Deceased may be issued.
Dated 3rd day of November, 1924.
CHARLES E. MURPHY, 1 College street, Dublin, Solicitor for intended Administrator.

SAORSTAT EIREANN.
HIGH COURT OF JUSTICE—IN BANKRUPTCY.
In the Matter of
MARY KEANE, of 42 Parkgate street, and "Edenvale," Conyngham road, both in the City of Dublin, and 4 Avonmore terrace, Terenure, in the County of Dublin, Married Woman, and Victualler, trading separately from her husband, a Bankrupt.
A Public Sitting will be held before the Court, at the Law Courts, The Castle, Dublin, on Friday, the 28th day of November, 1924, at the hour of 11 o'clock in the forenoon, to audit the Assignees' account and make a first dividend in this matter.
Dated this 30th day of October, 1924.
W. F. COOPER, Senior Assistant.
A. G. HOLLINSHEAD, Official Assignee, Law Courts, Dublin Castle, Dublin.
HAYES and SONS, Solicitors for the Assignees, 41 and 42 Nassau street, Dublin.

COALS.

COALS.
WALLACE BROS., LTD.
THIS DAY'S PRICES:
BEST ORRELL .... 52/- Per Ton.
BEST WIGAN .... 49/- Per Ton.
BEST KITCHEN .... 46/- Per Ton.
Delivered in the City.
Special discount of 2/- per ton if cash paid with order.
Small additional charges are made for delivery beyond old City Boundary, or on quantities of less than one ton.
23 WESTMORELAND STREET.
Telegrams—"Wallace, Dublin." Telephone—2999 and 3000.

ADVERTISEMENTS.

The following is the order of Advertisements in to-day's *Irish Times*:—

FIRST PAGE.	Legal Notices.
Births, Marriages and Deaths.	Public Notices.
Shipping.	TENTH PAGE.
Hotels.	Auctions.
Horses.	Houses and Lands.
Lost and Found.	Garden.
Situations Vacant and Wanted.	Poultry, Eggs, Dairy, &c.
Medical.	Dress for Sale & Wanted
Tuition.	Furniture.
Schools.	Music, Pianos, &c.
SECOND PAGE.	Horses, etc.
Cycles and Motor Cars.	Business Premises.
Specific Articles for Sale and Wanted.	Stabling and Grazing.
FOURTH PAGE.	Houses to Let and Wanted.
Amusements.	Apartments to Let and Wanted.
Contracts.	Seaside and Country.
	Miscellaneous.

PUBLIC AMUSEMENTS.

THEATRE ROYAL.
6.45 .... TWICE NIGHTLY 9.0
G. H. ELLIOTT,
THE TEN LOONIES.
EMILIE HAYES. DOROTHY McBLAIN.
O'MEARA & MAYSON. GILBERT & FRENCH.
JOE BOGANNY AND HIS COMEDIANS.

THE PAVILION,
DUN LAOGHAIRE. 3 o'c. to 10.15.
HUGE SUCCESS!
The Wonderful "Universal" Production of VICTOR HUGO'S IMMORTAL ROMANCE,
"THE HUNCHBACK OF NOTRE DAME."
With LON CHANEY as "QUASIMODO."
On 3.15, 5.45, 8.20. Comedy, Pictorial, etc.

LA SCALA THEATRE.
TO-DAY .... CONTINUOUS, 3-10.30
DOROTHY PHILLIPS
IN
"SLANDER THE WOMAN."
SPECIAL ATTRACTION.
THE GREAT IRISH PILGRIMAGE TO LOURDES.
By arrangement with MR. McGUIRK, Showing in detail all stages of this wonderful Pilgrimage.
TIMES OF SHOWING—3.40, 6.15, 8.30, 10.20.
No. 2 Episode—Mechanism of a Motor Car.
SPECIAL NOTICE.
Special Prices of Admission can be arranged for Schools and Religious Bodies at afternoon shows only.

J. W. ELVERY & CO., LTD.
WATERPROOFERS AND SPORT OUTFITTERS.
CHILDREN'S CAPES & HOODS,
FROM 9/6.
HOODS SILK LINED.
CHILDREN'S FAWN & NAVY WATERPROOF COATS,
FROM 20/-.
CHILDREN'S BLACK COATS,
FROM 18/6.
SOU'WESTERS, 3/9.
LADIES' WELLINGTON RUBBER BOOTS;
BLACK AND TAN, 18/6.
CHILDREN'S FROM 13/6.
POST ORDERS CAREFULLY ATTENDED TO.
ELEPHANT HOUSE,
45 & 46 LR. O'CONNELL ST.,
76 MIDDLE ABBEY STREET,
34 NASSAU STREET,
65 DAWSON STREET, } DUBLIN
78 PATRICK STREET, CORK.
31 CONDUIT STREET, LONDON.

THE CENTRAL STORES.
TABLE GLASS & CHINA.
NICEST SELECTION.
MAGUIRE & GATCHELL,
7, 9 and 10 DAWSON STREET, DUBLIN.

AT THE HORSE SHOW.
Did you see the experts CUTTING 100% pure Macedonian Tobacco BY HAND, and making it BY HAND into the exquisite
BALKAN SOBRANIE CIGARETTES,
THE CHOICE OF CONNOISSEURS FOR 30 YEARS?
You can buy them at
JAMES J. FOX and CO., 119 GRAFTON STREET.
M. R. LALOR, 19 NASSAU STREET.
JAMES ROONEY, 17 SUFFOLK STREET.
KAPP and PETERSON, LTD., 55 GRAFTON STREET.
L. T. KENNY, 39 DAME STREET.
Balkan Sobranie, smoked by connoisseurs for 30 years, are made only by Albert Weinberg, 3 Carlisle street, London, W.

DAME
Fashion says "That you can get the best Dance Records at
54 DAME ST.

PUBLIC NOTICES.

COLLEGE GAELIC SOCIETY.
OPENING MEETING,
TO-DAY (TUESDAY),
4th NOVEMBER, in the
REGENT HOUSE, T.C.D.,
At 3.30 p.m.
The President, Professor T. A. O'RAHILLY, M.A., in the Chair.
The Auditor, Mr. O. D. McCARTHY WILLIS, Will deliver his Inaugural Address on
"THE CONTINUITY OF IRISH CULTURE."
Speakers:
JAMES STEVENS,
J. J. WALSH, Minister of Posts and Telegraphs.
THIS MEETING IS OPEN TO THE PUBLIC.

DUBLIN UNIVERSITY EXPERIMENTAL SCIENCE ASSOCIATION.
FORTY-FIFTH SESSION, 1924-1925.
The OPENING MEETING will be held THIS (TUESDAY) EVENING, at 8 o'clock, in the
PHYSICAL LABORATORY, TRINITY COLLEGE.
The President, DR. K. C. BAILEY, Will deliver the Opening Address,
"FUEL PROBLEMS OF TO-DAY AND TO-MORROW."
The Chair will be taken by DR. J. H. J. POOLE.
The Speakers will include:
PROFESSOR PIERCE F. PURCELL, M.A., M.A.I.
PROFESSOR JOHN JOLY, Sc.D., F.R.S., F.T.C.D.
Tea at 7.30 p.m.
Entrance by Lincoln place or Front Gate.

REMEMBRANCE DAY,
11th NOVEMBER, 1924.
CEREMONY AT COLLEGE GREEN.
CELTIC CROSS IN MEMORY OF IRISHMEN WHO FELL IN WAR 1914-1918.
UNVEILING CEREMONY BY LEGION PRESIDENT AT 11 a.m.
WREATHS WILL BE LAID ON BEHALF OF LEGION 10th, 16th and 36th IRISH DIVISIONS BY LATE COMMANDERS.
Ex-Service Men should parade at Foster Place or old G.P.O. at 10.30 a.m., wearing Medals or Ribbons.
LEGION OF IRISH EX-SERVICE MEN,
38 Kildare street.

REMEMBRANCE DAY,
11th NOVEMBER, 1924.
FIELD-MARSHAL EARL HAIG'S APPEAL FOR EX-SERVICE MEN OF ALL RANKS.
WEAR A FLANDERS POPPY.
POPPIES WILL BE ON SALE AT 2/6, 1/-, 6d. and 3d.,
On SATURDAY, 8th, and TUESDAY, 11th NOVEMBER,
THROUGHOUT THE IRISH FREE STATE.
Ladies and Gentlemen who wish to assist should apply to Poppy Dépôt, at 46 Grafton street, Dublin.
The Official Poppy, manufactured by disabled men, contains the Earl Haig button in green or black. The Appeal does not benefit by the sale of any other Poppy. Official Badges will be worn by sellers.
APPEAL DEPARTMENT, BRITISH LEGION.
46 Grafton street.

DUBLIN HOSPITAL SUNDAY FUND.
In the recently-issued Report we regret that, owing to a printer's error, the total collection for 1922 was wrongly stated to be £4,982 18/2, which showed the 1923 collection as being £369 17/2 less than 1922.
The correct figure for 1922 should read £4,427 6/2, and the 1923 figure, we are glad to say, showed a welcome increase of £185 14/10.
We trust the supporters of the Fund will this year make a special effort, not only to maintain last year's figure, but to record a further increase in their contributions to this most deserving cause.
Honorary Secretaries— H. S. GUINNESS, Esq. H. B. POLLOCK, Esq. J. F. STOKES, Esq.

PRESBYTERIAN CHURCH, RATHGAR.
TO-NIGHT, AT 8 O'CLOCK,
IN THE LECTURE HALL.
LECTURE:
"PALESTINE, THE LAND OF THREE FAITHS."
By Rev. C. GORDON-CLEMENTS, B.A.
(LANTERN ILLUSTRATIONS.)
ADMISSION FREE. VISITORS INVITED.

MISSION BUILDINGS,
TOWNSEND STREET.
TO-DAY, 8 P.M.,
THE PROBLEM OF SPIRITUAL LIBERTY.
(Public Reception at Meeting).
SPEAKER—REV. T. C. HAMMOND.
COLLECTION FOR WORK.

FOR SENDING ABROAD TO FRIENDS, the best Irish Paper is the "WEEKLY IRISH TIMES." Price Twopence.

The Irish Times.

TUESDAY, NOVEMBER 4, 1924.

NEWS SUMMARY.

IRELAND.

General O'Duffy has been entertained to a banquet in the Custume Barracks, Athlone, by the officers of the National Army Western Command.—(Page 7.)

At the opening meeting of the ninety-fourth session of the Trinity College Theological Society last night the Auditor, Mr. J. H. Templeton, delivered an address on "Modernism."—(Page 8.)

Automatic telephone exchanges are being planned for Belfast.—(Page 7.)

In the Northern House of Commons yesterday a supplementary estimate for £275,621 for the Special Constabulary Force was passed.—(Page 5.)

A bill to make the time in Northern Ireland uniform with the time in Great Britain received a second reading in the Northern House of Commons yesterday.—(Page 5.)

As the result of the recent Local Government inquiry into the public administration of the Queenstown Urban Council, it is officially announced that from November 1st the Queenstown Urban Council is dissolved.—(Page 5.)

GREAT BRITAIN.

Mr. Winston Churchill and other Constitutionalist members who have been returned to Parliament in the general election were entertained to dinner last night at the Constitutional Club, London. Mr. Churchill said that the Constitutional Party would aid the Conservatives at every stage in their struggle against Socialism and Communism.—(Page 5.)

Many persons were killed or injured in an accident on the L.M. and S. Railway last evening.—(Page 5.)

Mr. Richard Marsh, the King's trainer, has resigned at the age of 72.—(Page 5.)

ABROAD.

Serious floods are feared in Paris, where it has been raining for a week.—(Page 5.)

FINANCIAL.

London Stock Markets continued strong. Tea, Rubber and Mining Shares improved and British Rails were higher.—(Page 9.)

Money was in abundant supply in Lombard street, and loans over the night were made at 2½-2 per cent. Sterling in New York again improved.—(Page 9.)

In Dublin the Stock Market was irregular. Some heavy falls were marked in Irish Rails. Textiles were strong and Dunlops a firm spot.—(Page 9.)

The Election and Ireland.

Citizens of the Free State have watched the British elections with a novel sense of isolation. For most of them the tumult and the shouting had small significance, since no Irish issue figured in the party programmes. This was, however, a short-sighted view; for nothing which affects Great Britain deeply can fail to affect our contiguous and weaker State. If Socialism had triumphed last week in England, the political and economic creeds of Moscow soon would have found new battle-fields in every part of Ireland. The indirect influence of the Conservative victory on Irish affairs may prove to be considerable and, as we hope, beneficent. A long period of secure government, marked by sound and progressive legislation, must bring new prosperity to England; and Ireland, which feeds so many English markets, must have some share in that prosperity. Moreover, there is at least one direct result of the elections which concerns everybody in this country. Although the boundary question has been removed from the arena of British politics and the strict impartiality of the British people's attitude is not impaired, in the slightest degree, by the fall of Mr. Macdonald's Government, the Free State's problem has taken a new aspect. So far as the verdict of the polls carries weight—and it remains the constitutional voice of the people—the six counties of Northern Ireland are now a political unit. Mr. de Valera, in the obscure pursuit of his incalculable designs, has planted the banner of Unionism over Fermanagh and Tyrone. His hopeless campaign in the other counties has enabled Northern Unionism to give a tremendous display of its political solidarity. In other words, the full dimensions of the boundary problem and the fact that no Boundary Commission can solve it against the will of Northern Ireland are now manifest to the world. This is not an unfortunate development. The elections have not changed the character of the boundary problem, but merely have expounded and advertised it. Their moral is not that the problem is insoluble, but that it can be solved only by agreement between the two Irish Governments. To-day President Cosgrave ought to be more anxious, and Sir James Craig less unwilling, to meet in conference than they were a week ago. To the lasting honour of the Methodist community, its President, the Reverend William Corrigan, has given the Churches a lead with his proposal that they shall unite to approach the Governments with an appeal for compromise.

If we can settle our native difficulties, one feature of the Conservative Party's programme soon may begin to have a lively interest for Irishmen. In the Overseas Dominions the Conservative victory has been welcomed with much rejoicing for the two main reasons that Mr. Baldwin is pledged to strengthen the Imperial defences and to promote the expansion of Imperial trade. He is bound by the resolutions of the last Imperial Conference, which advocated preferential trading between the Dominions and the Mother Country. Of course, he is bound also—and strictly bound—by his election pledge that he will adopt no measures which would increase the cost of the people's food at home. The Dominions believe, however, that, even with this important limitation, they can profit largely from a system of Imperial preference. Mr. Blythe suggested to the Dublin Chamber of Commerce last week that, even when the amount of taxation cannot be reduced, changes in the incidence of taxation may bring relief. No doubt, the best economic brains in the new Conservative Government will be applied quickly to the task of reconciling Mr. Baldwin's two pledges for the benefit of the Empire as a whole; and the first Conservative Budget may contain proposals which will touch many important interests in the Free State. The Overseas Dominions are vigilant, and General Smuts already has advanced the case for preferences on South African sugar, wines, dried fruits, apples and raisins. We hope that, when the time comes, the Free State Government will be ready to assert all the rights and to claim all the privileges of its position in the Commonwealth of British Nations.

Labour's Losses.

The municipal elections which took place last Saturday in some three hundred boroughs in England and Wales resulted in further losses for the Socialists. These elections were held to fill the vacancies caused by the annual retirement of one-third of the councillors, and they did not include the London boroughs. Six hundred and forty-five Labour candidates in about eighty of the principal cities and towns stood for election, as against 524 Conservatives, 285 Liberals and 222 Independents. Of the 645, fifty-four were returned unopposed; 154 were elected by vote and 437 suffered defeat. The Conservatives secured the election of 417 councillors, 127 of whom were unopposed. Figures for seventy boroughs show that the Liberals, as in the general election, suffered most heavily; their net loss was twenty-four seats. The Conservatives gained eight more seats than they lost and the Labour Party secured a net gain of twenty. It was feared that the municipal elections would fail to receive as much attention as they deserved from the voters because they followed so closely after the general election. This was not the case, however, and, on the whole, voting was heavy. In putting forward such a large number of candidates the Socialists were actuated by a desire to avenge their recent defeat. Five years ago, in the elections for the metropolitan boroughs, they virtually swept the board, but in 1922 they lost a large proportion of their previous gains. Apathy often has been a feature of municipal elections, and it is possible that, if the voters had shirked their responsibilities last Saturday, the Labour Party would have secured a dominating position on the councils.

The citizens of Greater London learnt many lessons during Labour's tenure of control. The extravagance of the Socialist councils roused them from apathy, and their example was not lost on the rest of the country. Yet, although the Labour Party's strength in Parliament has been shattered and its great offensive in the municipal elections has been checked, its doctrines still command a good deal of support. Of the sixteen and a half million votes cast in the general election, Labour secured over five and a half millions, compared with some eight millions polled by the Conservatives. At the municipal elections the Labour Party easily gained the second place and advanced its representation, although by no means proportionately to the effort which it made. One of the defeated Labour leaders has declared that the workers, disappointed by the fall of the Labour Government, will resort to other methods in order to control the destinies of the country. This prophecy raises the old threat of "direct action" as a political weapon. Doubtless, it will be falsified by the good sense of the British working man; but the Conservative Party must guard against the temptation to be lulled into a false sense of security by its substantial backing in Parliament. Conservative speakers have taken the utmost advantage of the Labour Government's failure in the field of social reform. The Socialists will be quick to seize like opportunities for criticism. The task of the Conservatives is to make genuine progress towards the solution of such problems as housing and unemployment. If the new administrators can show the people that they are in earnest, they will have little to fear from threats of "direct action" or from Socialist propaganda.

A Crimean Legacy.

The disposal of the Crimean Banquet Fund, which came up in the Chancery Court yesterday, recalls an interesting episode in Dublin's history. In the summer of 1856 a meeting, convened by the Lord Mayor, decided, on the motion of Isaac Butt, to organise a "national entertainment to the troops now serving in this country who have served in the Crimea." A fund was opened for this purpose, and a sum of over £3,500 was subscribed. On October 22nd some four thousand non-commissioned officers and men of the victorious forces were entertained at the Customs House amid scenes which demonstrated how proudly the Irish people regarded their countrymen's deeds on the heroic fields of Alma, Inkerman, Sebastopol and Balaclava. The Lord Mayor presided, and "during the dinner the proceedings were agreeably and characteristically interrupted by the Irish soldiers' rising, as if with one impulse, when Irish airs, 'Patrick's Day' and 'Savourneen Deelish,' were struck up, and cheering enthusiastically; others kept time to the refrain with the knives and forks." The Lord Lieutenant—the Earl of Carlisle—was present, and told those sturdy fighting men, who had endured agonies in the frozen trenches, how they needed no passport to the nation's hospitality but the bright medals which glittered on their breasts. The speeches of thanks by the soldiers and sailors—for men were there who sailed in the "wooden walls"—read like a chapter from Marryat, so near we are still to the robust days that seem so different from our own. After that night of felicitation to the stalwarts of the Crimea there remained a sum in hands of £1,100, the interest of which has been devoted ever since to the support of the Royal Hibernian School. The trustees have fulfilled their charge so well that the capital, which, owing to the merging of the Royal Hibernian School in another school across Channel, has now to be re-allocated, amounts to £1,300. Mr. Justice Meredith has assigned the temporary use of the interest to the Drummond Institution.

Milk Swindlers.

Yesterday a purveyor of milk, who, it was stated, had been fined already ten times in two years, was prosecuted in the Dublin District Court on seven charges of watering milk and selling milk deficient of fats. On four of these charges he was found guilty, and the *maximum* fine of £20 was imposed in every case. The Dublin County Council, which brought the prosecution, asked that the "*maximum* penalty" should be imposed; and the magistrate, Mr. Collins, remarked that, if the Council had asked him to send the offending purveyor to prison, he would have imposed a sentence of at least three months. If Mr. Collins considered that the offender deserved imprisonment, surely he might have exercised his powers without any need of persuasion from the Council. We hope, at any rate, that his advice will be taken and that future prosecutions of food adulterators will be accompanied by a demand for the imposition of the most drastic penalties of the law. To adulterate food is a crime against the nation—all the more shameful because it inflicts a vital injury upon growing children. When the offence is committed repeatedly it is evident that the loss in penalties is less than the gain which is made through evasion of the law, and that the offender is too indifferent to public shame or the prickings of conscience to be restrained by any form of punishment less disagreeable than the jail. In these days of high prices and large profits there can be no excuse for the sale of inferior commodities. The days of split farthings in prices are gone, and the nation must insist that, as it pays high prices, so it shall receive the best quality in its food.

CARL ROSA OPERA SEASON.

"CAVALLERIA RUSTICANA" AND "I PAGLIACCI."

To present "Cavalleria Rusticana" and "I Pagliacci" on the first night of their season in Dublin signified a fine spirit of self-confidence in the Carl Rosa Company. In these two operas they exposed to judgment at once an array of ten principals, their chorus and the orchestra, all in some of the most difficult work that occurs in the company's present repertory.

The result was all to the good. Both operas were exceptionally well done.

* * * * *

The last half-hour of "I Pagliacci" would alone have put the company in desert of special praise, but that was only the climax of three hours' good opera.

The mind of a clever producer was evident in the working-up of that second act; but his ideas could not have had full effect but for the presence of two such powerful interpreters as Mr. William Boland, as Canio, and Mr. Appleton Moore, as Tonio. Mr. Boland never sang better than he sang last night, and his Canio was a commanding figure of tragedy. Mr. Appleton Moore underlined the clowning of Tonio in the strolling players' entertainment. That had a double value. It made the entertainment more like the kind of thing that would be enjoyed by the Calabrian villagers, and it heightened the excitement of the developing tragedy.

* * * * *

Miss Eveline Birks, who had been rather a colourless Nedda in the first act, responded to the stimulus given by the powerful acting of the other two, and the last moments of her acting were finely dramatic. Nedda's heart was fluttering then, as her Colombian's skirt fluttered in the half-faltering dance. The closing *tableau* was especially fine. Stricken Nedda fell right back, with her head halfway down the steps of the playing booth. While clown and harlequin recoiled horror-stricken, Canio drew the curtains partly across before he uttered his tragic sentence: "The comedy is ended"; and then, while the orchestral music reached its dying fall, he closed the curtains slowly over the prostrate body of little Colombine.

* * * * *

The singing all through the opera was as good as the acting in that last scene. Mr. Boland, of course, had great applause for "On with the motley," and Mr. Appleton Moore for the Prologue. It is more to the point that they, like Miss Birks, sang with the right dramatic emphasis throughout the opera. Mr. Ewart Thomas and Mr. William Peacock, as Silvio and Beppe, completed an excellent cast. The chorus singing in "I Pagliacci," as in "Cavalleria Rusticana," was true and pleasant: no coarseness of tone was detected anywhere.

* * * * *

It is curious to note how, in different performances of "Cavalleria Rusticana," the characters are given different weight. Sometimes it will be, say, Turiddu and Lola that stand out. Last night, as is more natural, Mr. Flintoff Moore's Alfio and Miss Ethel Austen's Santuzza were the predominant parts. Santuzza's music covers a range for which a touring company cannot always furnish a suitable voice; but Miss Austen was exceptionally well qualified to take the part. A cold troubled her lower notes occasionally, but otherwise she did not depart for a moment from pure musical tone.

Mr. Flintoff Moore, fine actor as well as fine singer, brought a vigorous sense of Sicilian heat to the production, and made Mr. Horace Vincent's Turiddu seem a poor creature. Mr. Vincent was, indeed, overborne by the stronger work of the Alfio and Santuzza; on the other hand, the robust quality of his voice was what the cast needed as against Mr. Flintoff Moore's resonant tones. Miss Florence Cahill, as Lola, and Miss Olive Gilbert, as Lucia, fitted well into that strong cast.

* * * * *

It was in Mascagni's opera that the orchestra showed up well from the start, making more of the score than one had thought possible. The *intermezzo* was repeated: Mr. Webber, who conducted, has by custom to be forgiven that incongruity. In the more vigorous music of "I Pagliacci" the orchestra was equally satisfactory.

To-night:—Gounod's "Romeo and Juliet."

"DESIGNING VILLAINS."

CANON MEEHAN'S WARNING.

Speaking at Ballindaggin cemetery (Enniscorthy) on the occasion of the second anniversary of the deaths of Commandant Peter Doyle and Captain T. Doyle, both of the National Army, who were shot when leaving Enniscorthy Cathedral in October, 1922, the Very Rev. Canon Meehan, P.P., warned the young people of the country against "designing, wicked leaders, who persuaded others to 'do the job' to satisfy their own evil ends." The deceased, he said, were worthy and upright young men, who were foully murdered. While deploring their tragic deaths, he was pleased to see by the large attendance that there was a good spirit among the young people. It was dreadful to see Irishmen misled and misguided. "The unfortunate men who committed this crime," he said, "were hired out by others, who were the real murderers, by paying the assassins a little money to carry out the deed." There were many designing villains in Ireland to-day, and some of them were leaders. Irish peace and national unity would be achieved only by Irishmen having a brotherly love for one another.

COLLEGE GAELIC SOCIETY.

The College Gaelic Society, whose opening meeting at 3.30 to-day in the Regent House of Trinity College, is announced in our advertisement columns, was founded three years ago. The Society, besides encouraging the use and study of the Irish language, interests itself in all subjects connected with the general development of the country. This year, the Auditor, Mr. O. D. MacCarthy-Willis, has chosen as his subject for his inaugural address "The Continuity of Gaelic Culture." The Society has secured two well-known speakers for the occasion. Mr. James Stephens, the novelist, is one, and the other is Mr. J. J. Walsh, the Postmaster-General of the Free State. Professor O'Rahilly, President of the Society, will occupy the chair.

The first session of the sixteenth Legislature of British Columbia was opened yesterday.

COURT AND PERSONAL.

The King and Queen left York Cottage, Sandringham, yesterday and arrived in London shortly after mid-day, and later the Prince of Wales and the Duke and Duchess of York lunched with Their Majesties. The Prince of Wales already has resumed his round of social activities, and has promised to preside on November 12th at the annual dinner of the Church Lads' Brigade, which will be held in the Guildhall. The Prince hopes to be present at the Kitchener House ball on November 19th, which is being arranged by a large and influential committee.

* * *

General Sir Charles Fergusson, Bt., was received yesterday in audience by His Majesty at Buckingham Palace and kissed hands upon his appointment as Governor-General and Commander-in-Chief of New Zealand. The King invested him with the insignia of a Knight Grand Cross of the Most Distinguished Order of St. Michael and St. George.

* * *

After the Duchess of York had received the purses, numbering over ninety, at the meeting in aid of the funds of the Queen's College in Harley street, the Bishop of London said that no one had won such amazing popularity in so short a time as the Duchess. It was only equalled when Queen Alexandra came first to England and had the world at her feet in five minutes.

* * *

Princess Mary and Viscount Lascelles, who were staying with the King and Queen at York Cottage, have returned to Chesterfield House, London. Lord Carnegie and Lady Maud Carnegie left Mar Lodge last Saturday for Brechin, Forfarshire. The Countess of Southesk has accompanied her sister-in-law, Lady Carnegie, who is on her way to Lisbon to join her husband, the Hon. Sir Lancelot Carnegie, who since 1913 has been British Minister to Portugal.

* * *

The Earl and Countess of Airlie are among the passengers in the Aquitania, which is expected at Southampton to-day. Viscount St. Vincent has left the Isle of Wight and is making a short stay in London. Lord and Lady Parmoor have returned to London from Brussels. The Earl and Countess of Northbrook returned to London yesterday. Lord and Lady Fairfax, who have been on a trip to the United States, are expected back in London to-day.

* * *

Lord Alington, who celebrates his twenty-eighth birthday to-day, is the only surviving son of the second Baron and grandson of the first Baron, who married Lady Augusta Bingham, eldest daughter of the third Earl of Lucan. The title was the revival of an Irish peerage which was created in 1642 and became extinct in 1723. The present peer is unmarried, and there is no heir to the title. The only daughter of the first Baron married the late Viscount Chelsea and, secondly, Admiral of the Fleet the Hon. Sir Hedworth Meux.

* * *

The entertainment in aid of Viscountess Barrington's Village Homes for Disabled ex-Service Men took place at the Carlton Hotel, London, last night and was very successful. Among those present were Viscount and Viscountess Stopford and party, Viscount and Viscountess Falkland, Lord and Lady Clanmorris and party, Lord Lurgan, Sir Trevor and Lady Dawson and Lieutenant-General Sir William and Lady Pitcairn Campbell.

* * *

Colonel John Theodore C. Moore-Brabazon, who has retained his seat (Chatham) with a largely increased majority, is a well-known Irishman. He is the second son of the late Mr. J. A. H. Moore-Brabazon, of Tara House, Co. Meath, where he was born in 1884. At a very early age he interested himself in motoring, and is the pioneer aviator of Ireland, and also the first Briton who flew a biplane successfully. He won a £1,000 prize in pre-war days for a one-mile flight in an all-English-made machine.

* * *

Much anxiety is felt regarding the condition of Mrs. Harding, the widow of the late President of the United States, who is critically ill with kidney trouble. Mrs. Harding has been ill for several weeks, and has failed considerably since the recent death of General Charles Sawyer, who was her personal physician and the personal physician of President Harding when he occupied the White House.

* * *

The ball which is being organised by the Fitzwilliam Tennis Club promises to be a very successful function. The Ladies' Committee have now appointed a sub-committee to take charge of the arrangements. It consists of Mrs. Vernon, Mrs. Murphy, Mrs. Price, Mrs. Meade, Mrs. Miley, Mrs. Good and Mrs. Hegarty, with Mr. T. V. Murphy as Hon. Treasurer and Mr. J. B. Shortt as Hon. Secretary.

* * *

The marriage arranged between Roy Verrailles, younger son of the late Edward de l'E. Litton, B.L., and Mrs. Litton, Ardavilling, Cloyne, Co. Cork, grandson of the late Mr. Justice Litton (formerly M.P. for Co. Tyrone), and Mina Porter, only daughter of the Rev. T. and Mrs. McCrea, The Manse, Bellaghy, Co. Derry, will (D.V.) take place on Wednesday, 3rd December.

* * *

Mr. and Mrs. John G. Oulton have returned to Clontarf Castle, Dublin, from the South of France.

* * *

Dr. Charles L. McDonogh has returned to 38 Upper Mount street.

* * *

Dr. Beckett has left Merrion avenue, Blackrock, for some weeks.

* * *

Dr. Mea Frazer has returned to Greystones.

Fur-trimmed Coats in many beautiful models are being shown in Switzer's Coat Department at most moderate prices.

Elegant Frocks, Beaded Tunics, and Dinner Gowns. Lovely little Dance Frocks, charmingly simple, 14s. 9d., 16s. 9d., 25s. 6d., 29s. 6d.—W. Holmes, Dublin, Ltd., 69, 70, 71 South Great George's street.

Luxurious Fur Coats and Wraps, Animal Ties, New Small Ties in Baum Marten, Stone Marten, Mink, Sable, Natural and Japanese Fox, Skunk, etc.—At Holmes', George's st.

Lovely selection of Gowns for Afternoon and Evening Wear at Madame Renée's, Harry street (off Grafton street).

Economy Days—All our Model Costumes, Coats and Gowns greatly reduced.—Campbell and Strahan, Ltd., 11 Wicklow street.

Chancellor and Son, Photographers, New Electric Studio, 7 Grafton street, Dublin.

Alice (late Switzers) is making in her new inexpensive department copies of Jean Patou Coatfrocks in Navy Serge from 6½ guineas.—18 Stephen's Green.

The Misses Power and Slattery are continuing all this week their offer of attractive Hats in Velvet, Panne and Duvetyn at 25s. Exclusive styles.—17c Dawson street.

Economy Week at Slyne's. Very special prices this week for Coats, Dresses, Hats, and Kiddies' Outfits.—Slyne's, Ltd., 71 Grafton street and Harry street.

Girl's Tweed Suit, size 6, selling for 39s. 6d. during our Economy Week. Also the New Check Winter Overcoats, sizes 33" and 36", 55s. 6d., and Navy Reefer Coats from 18s. 11d.—Slyne and Co., Ltd., 71 Grafton street, 1 and 2 Harry street.

PASSENGERS ON ROYAL MAIL STEAMERS.

Arrivals:—Sir William Goulding, Bart.; Sir James C. Percy, C. C. Haughton, Mrs. Haughton, Miss N. Forman, Mrs. Otway Waller, Miss M. Molloy, Mrs. D. P. Fitzgerald, F. G. Singer, R. Gaffney, M. Sharry, W. H. Fry, Mr. and Mrs. Frank Lillis, Henry McCarrick.

Departures:—Charles E. Jacob, Victor Paloone, the Misses Harrison, A. N. Coghill, Charles McDowell, Mrs. Cyril J. Beatty, W. Meadows, R. J. Barnett, Edwin Booth, Cyril Booth, Bishop of Meath, Miss Hester Plunkett, Sydney Russell Stritch, Mrs. S. R. Stritch, E. T. Clarke, A. J. Talbot, A. C. T. L'Estrange, L. Kane, P. J. Monks, K. D. Gibson, Marjorie Wray, Captain J. P. Wray, Geoffrey Phibbs.

Other Arrivals and Departures will be found in "Dublin and the Provinces."

Notable values in Ladies' Jumpers, Cardigans, House Coats, and Hosiery this week at McBirney's.

Millinery, special show, moderately priced. See windows.—M. Cathcart, 26 Dawson st.

"Start-Rite" Shoes for children give the right support when it is most needed, and where it is most needed. An attractive Booklet free.—J. Vincent Bradley, The House for Good Footwear, 23 Nassau street, Dublin.

Special Sale of small Furs and Fur Coats on Monday and Tuesday. 10 per cent. discount will be allowed on all purchases. Sable Dyed Fitch Ties from 59/6 also Kit Fox, Skunk, and Cross Fox Ties.—Davis and Co., 42 Grafton street.

THE NEXT PRIME MINISTER.

A CHARACTER STUDY OF MR. STANLEY BALDWIN.

If one were asked to point to the most English part of England, would not the golden Severn country be the choice? There is a little market town in Worcestershire on the river side, and on the border of Shropshire: its name is Bewdley. It is buried amid those wide, wide West country farms and storied old estates—well-wooded acres lie around it to where, in the bluish distance northward the Wrekin takes the sun like a pyramid, and southward, the Malverns may be faintly discerned. That is a country of heavy-laden orchards, fine cattle, good-hearted rural folk, and timbered houses. In the parish churches, the squires are lay readers of the Lessons, and in the wholesome taverns, the village anarchist harmlessly declaims. The farmer, with face as red as his apples, still brews his own cider and talks of the neighbours that live "oop by we." All is there as it has been these hundreds of years, since Hudibrastian Butler was bred in this Tory county.

If one were asked to pick out of all England's millions the man most truly an Englishman, would not the choice fall on Bewdley's representative in Parliament—Stanley Baldwin? Perhaps no fitter description of Mr. Baldwin could be found than—the perfect Englishman; and it is his obvious, happy, typical Englishness which has made him the nation's choice in the moment when England has sought to recover, or at least to preserve, her English tradition.

* * * * *

An interesting book published this season, entitled "The Conservative Mind," contains a remarkable essay on Mr. Baldwin, which bears out this view of his character. "Here," says the writer, "is a plain, blunt, simple-hearted countryman, living laborious and exhausting days in that forbidding atmosphere [politics], which can have but one attraction for a selfless man, while his whole heart hungers and thirsts after the countryside from which only a mystical compulsion has expatriated him. He told me once how many years it is since he saw the blossoms in Worcestershire—six or seven lost springtimes, if I remember rightly. I said to him that his feeling for the country interested me because it was not governed by the sporting calendar. He replied, 'The country that I love will be there when sport is dead.'"

We are told by "The Gentleman with a Duster" that Mr. Baldwin lacks all "the commercial cleverness of the professional politician"; he is a "bad advertiser" and makes tactical mistakes. He relies for ultimate success, not on clever manœuvres to that end, but on the sound sense of the nation responding to a consistent and steadily honest lead. He has been content to wait for popularity to swing round to him; he has not sought it. It has been his part to transform English Conservatism. He smote corruption when he was in power, daring unpopularity and winning the bitter enmity of influences that any less utterly courageous leader would have dreaded to defy. He staked his own political fortunes on an act of faith—on the belief that the old England of the great Tories of old—the England that still takes the sun in the Severn country—is really the England of the people's heart. His faith in the English character is mystical, and it has a devotion in it which may be stimulated by that dash of Irish blood in his veins. "What nation, save ours," he asked, "could produce a Lamb and a Dickens?"

* * * * *

A mighty task has been set this remarkable Englishman—remarkable in his very lack of remarkable qualities. He has gone through the slums, and knows the urban problem thoroughly. He has found hope even in the glooms of the great cities, because he has found the English character there. He has been given so strong a party that he can defy selfish interests and carry out that stern conservation which is necessary for the reestablishment of historic England; and he believes that this must be done by uniting the people more closely to the land that bred them.

"No man who knows our people," he said, "can be a pessimist; nor should he be an alarmist. But there is work to do. It is work for those brave people. Their true nature must be given a chance. The big cities are apt not only to shut out the wide horizon of the Empire, but to sap the force and gaiety of English character. We do not want masses. We want Englishmen."

One of his colleagues said of Mr. Baldwin that his selflessness was childlike. Not by brilliance of intellect, but by character, he has won his victory, and will achieve yet greater things.

"The Conservative Mind." By "A Gentleman with a Duster." London: Mills and Boon. 5/- net.

WEATHER FORECAST.

General Inference.—An anti-cyclone is spreading over the British Isles from the west, while a new depression is developing north-west of Iceland and spreading south-eastward. In the extreme Northern districts the weather will be fair at first, probably becoming unsettled again later, with westerly winds. Over the rest of the Kingdom the weather will be fine, apart from local fog, and rather cold, after frost in many places early.

Ireland. — Wind north-westerly to westerly, light or moderate, freshening later; fine or fair, apart from local fog at first; temperature rising gradually, after frost in many places early.

S.W. Seaboard.—Wind northerly to variable, light or moderate; fine; visibility mainly good, but local coastal fog early; sea slight or moderate.

Irish Sea and St. George's Channel.—Wind north-westerly to westerly, light to moderate or fresh; fair; visibility mainly good; local coastal fog early; sea slight or moderate.

N.W. Seaboard. — Wind north-westerly to westerly or south-westerly, light or moderate, freshening; fair at first, probably rain in places later; visibility good to moderate; sea moderate.

Dixon and Hempenstall, Barometers and Forecasters, 12 Suffolk street, Dublin.—(Advt.)

BAROMETER.

Dublin—Monday (5 p.m.) 30

SUN.

To-day....Rises ..	7.29	Sets	4.48
To-morrow.. ,, ..	7.31	,, ...	4.46
Lighting-up Time			5.48

HIGH WATER.
DUBLIN.

To-day....Morning	4. 9	Afternoon	4.30
To-morrow.. ,, ,,	5.22	,, ...	5.47

TO-DAY'S ENGAGEMENTS.

Gaiety Theatre—"Romeo and Juliet," 7.45 p.m.
Theatre Royal—Varieties, 6.45 and 9 p.m.
Olympia Theatre—"All The Best," 7 and 9 p.m.
Abbey Theatre—"The Kingdom of God," 8 p.m.
La Scala Theatre—"Slander the Woman," 3 to 10.30 p.m.
Grand Central Cinema—"Ebb Tide."
Metropole—"Rosita," 2.15, 4.30, 6.45 and 8.55.
Carlton Cinema—"Trilby."
Princess Cinema, Rathmines—"Montmartre."
The Grafton—"Lawful Larceny."
Pavilion, Dun Laoghaire—"The Hunchback of Notre Dame," 3 to 10.15 p.m.
Dail Eireann, Leinster House, 3 p.m.
Central Criminal Court, 11 a.m.
Dublin Circuit Court, Dublin Castle, 11 a.m.
Dundrum District Court, 10.30 a.m.
Shankhill District Court, 3 p.m.
Dublin University Experimental Science Association, T.C.D., 8 p.m.
Water Power Joint Committee, Leinster House, 11.30 a.m.
Lecture, Irish Teachers' Club, Parnell square, 8 p.m.
Ard Fheis, Mansion House, 11 a.m.

ANOTHER ELECTION RESULT.

ENGLISH COMBINED UNIVERSITIES—
Durham, Manchester, Liverpool, Leeds, Sheffield, Birmingham and Bristol (2)—1923, C. 1,711, L. 1,316, Lab. 850. C. Maj. 861. L. Maj. 466.

*SIR MARTIN CONWAY (C.)	3,231
*Right Hon. H. A. L. FISHER (L.)	2,064
J. J. Findlay (Lab.)	885
Majority	1,346

NO CHANGE.

DESCENDANT OF MOHAMED EXECUTED.

TEHERAN, Monday.

Two of the men convicted of the murder of the American, Major Imbrie, named Seid Hussein and Ali, have both been executed. Reuter's Agency adds that another culprit, a soldier named Morteza, was executed on October 2.

One of the men executed yesterday was a descendant of the prophet Mohamed and the Caliph Ali.

LONDON LETTER.

THE KING IN LONDON.

59 FLEET STREET, LONDON,
MONDAY NIGHT.

The King and Queen had a great reception this morning on their arrival in London from Sandringham, a large crowd waiting outside Buckingham Palace for over an hour. It is generally expected that Mr. Macdonald will hold a Cabinet meeting to-morrow morning and afterwards will go to the Palace to hand in his resignation. Later in the day the other Ministers will visit the Palace to be received by the King. It is not yet settled, however, whether the resignation will take place to-morrow or on Wednesday. In this connection it is stated that Mr. Baldwin, who was to have been in London to-day, will not return from the country "until events necessitate it."

Coming Inquiries.

It is understood that much will be heard about the Zinovieff letter and Bolshevist propaganda when the new Parliament is under way. The Cabinet Committee now sitting to inquire into the authenticity of the letter may possibly make a report before the Government resigns, but it is considered improbable. If there is no report available, it is thought that the new Government will make an inquiry on its own account, while it is also the firm intention of the Conservative leaders to make an inquiry into the circumstances leading to the dropping of the Campbell case.

Sir Borlase Childs, the head of the Criminal Investigation Department at Scotland Yard, was present at a meeting of the Cabinet Committee on the Zinovieff letter to-day, and the *Evening Standard* says that he was requested to supply certain evidence regarding these activities. For a long time past a special section of Scotland Yard officers have been engaged in watching pamphlets and letters emanating from Russia. There are huge files at Scotland Yard which incorporate, not only all the official publications of the leaders of the Russian Government at Moscow, but the unofficial ones, which indicate clearly the lines upon which—according to the "Red plans"—the police and the Army and Navy are to be undermined. It is now no secret to say that among these papers are many letters which suggest the methods which should be adopted in this country.

New Faces at Westminster.

When the new Parliament meets, all those connected with it in an official capacity will have a somewhat arduous task in memorising the many new faces. Attendants and the police on duty are expected to recognise every member of Parliament, and they do so in a very short space of time. Inside the House itself it is probable that the Conservatives will occupy all the benches on the right of the Speaker, while the Opposition will take the benches immediately on his left, and probably the back benches below the gangway. The Liberals will fill only two benches, one being the front bench below the gangway. This arrangement will provide seats for about half the members of the Conservative Party, and the overflow will have to be content with seats in the side galleries, technically outside the House.

Liberal Recriminations.

The defeat of Mr. Asquith and so many Liberals in the general election has brought about a very bitter feeling in the National Liberal Club, which seems to be more affected than any other political circle by untoward happenings in its body. A clamour is now being raised for the exclusion of some of the members who happen to differ in their views from the majority. Lord Olivier is the Socialist victim, while others are Mr. Winston Churchill and Colonel John Ward. It is alleged that the two latter have been fêted at the Constitutional Club. If this is really the case, Mr. Churchill's offence is palpable; for he was the principal guest at a great dinner given in his honour this evening.

Fears of Industrial Unrest.

Socialism having been defeated at the ballot boxes, it may be that we are in for a spell of industrial troubles. Mr. Jowett, who is the First Commissioner of Works but was defeated in East Bradford, expressed the fear yesterday that the entrenchment of the Tory Party in office might lead to masses of the people losing their confidence in political action and being tempted to transfer the strife for better conditions to industrial fields. This is a suggestion worthy of note; for it is almost certain that it will be acted upon sooner or later. I heard this morning in a railway carriage a party of railway workers discussing the opening of an electrified route on a certain date. One man scouted the idea and asserted that there would be a strike before that date which would put the work back for a long period.

The Opposition Leadership.

In Labour circles it is thought that Mr. Thomas will come greatly to the front in the Opposition, since Mr. Macdonald is tired and disappointed with the results of his experience as Prime Minister. Mr. Clynes, as Leader of the House, was unable to take advantage of his great opportunities, and Mr. Thomas was relied upon as the real fighting force. These circumstances will now thrust Mr. Thomas forward, and it may be that he is not very far from the leadership of the Socialist Party, if it is not captured by the extremist element.

Mr. Walter Guinness.

Among the claims of younger members of the Conservative Party it is almost certain that those of Mr. Walter Guinness to a substantial appointment in the new Government will not be overlooked. He was most successful at the War Office, and earned his promotion to Financial Secretary to the Treasury. He also has done consistently good work as a private member and is very popular in the party.

Lloyds Surprised.

Lloyd's underwriters did not do as well at this general election as they did at the former one. The insurance against a Conservative majority, which cost 75 guineas *per cent.*, means a loss of about twenty-three pounds on each side. Total losses are paid on policies which cost 20 guineas *per cent.* in the event of the Conservatives obtaining three hundred and thirty-three seats or more. Few people seem to have taken advantage of the risk against the Conservatives obtaining a representation of four hundred, though it could have been covered for one guinea *per cent.* A profit was made on insurances against a Socialist majority, but the balance is on the wrong side generally.

A Great Removal.

Wembley this morning provided the greatest show of pantechnicons ever seen; for, there were hundreds of them with numbers of motor lorries and smaller cars lined up outside the various buildings. Outside the gates of the Exhibition there were further lines of vehicles waiting to take the place of those being laden. Exhibitors seem determined to lose no time in removing their goods and the stalls were being rapidly dismantled. A feature was a motor van which made a tour of the grounds and picked up all stray cats.

The problem of the exchange is fundamental, and is the sole cause of the high cost of living.—M. Raynaedy (French Minister of Commerce).

We are in danger of becoming a nation of rentiers and civil servants instead of a nation of merchant adventurers.—Mr. Edgar Crammond.

L.M.S. EXPRESS ACCIDENT.

DERAILED NEAR BLACKPOOL.

11 DEAD.

ENGINE WRECKS SIGNAL BOX.

COACH ON FIRE.

THOUSANDS OF RESCUERS ON SCENE.

A RAILWAY disaster on the London, Midland and Scottish railway occurred last evening near Lytham (seven miles south-east of Blackpool). The engine of the 4.40 p.m. Liverpool to Blackpool express jumped the rails and dashed into a signal box. Of the four coaches two were derailed and overturned, and, to add to the horror, one of the coaches burst into flames.

Many prominent Lancashire business men were in the train, and among the dead is the captain of the White Star liner Bardic. The death roll is given as eleven, and the number of injured about twelve.

PINNED UNDER THE WRECKAGE.

HUNT FOR NURSES AND DOCTORS.

FROM OUR SPECIAL CORRESPONDENT.

LYTHAM, Monday Night.

The 4.40 Liverpool to Blackpool express, consisting of an engine and four coaches, met with disaster at about a quarter to six one and a half miles out of Lytham. How the accident happened is a mystery. The engine is completely turned round and lies on the embankment. The first two coaches are believed to be first-class, and they lie on their sides, completely blocking the other lines. The third and fourth coaches were third-class. The last coach is off the metals and is leaning at a steep angle.

The engine crashed into a signal-box, which was thrown into a field a mass of wreckage. The signalman, W. Hornby, of Kirkham, was thrown into the field, but escaped with minor injuries. Most of the passengers in the third-class coaches appear to have scrambled to safety. The last coach caught fire, but the Lytham Fire Brigade was quickly on the spot, and, with a plentiful supply of water from a brook close by, soon extinguished the flames.

Some bodies are still pinned under the coaches. For a very considerable distance the lines are damaged, and the rails are bent and splintered into all shapes. The noise of the smash was heard at a considerable distance, and as the news spread with remarkable rapidity, thousands of people rushed along the road to the scene of the disaster. Doctors were summoned from Lytham, St. Anne's, Kirkham and Preston.

Heartrending scenes were witnessed while efforts were being made to extricate the passengers pinned beneath the wreckage. The disaster took place at a wild, open spot, and, in the darkness the work of rescue was exceedingly difficult.

RACE TO STOP A TRAIN.

PRESENCE OF MIND PREVENTS BIGGER DISASTER.

The disaster to the Liverpool-Blackpool express occurred between Wrea Green and Lytham. When the engine crashed into the signal box it turned completely round and faced the rest of the train. Of the four coaches two were derailed and overturned.

The train was travelling at 40 miles an hour when the engine jumped the rails. The signalman had a miraculous escape, his injuries consisting of only a very badly cut nose and a number of superficial bruises. The fireman of the train was severely injured. Great difficulty was experienced in rescuing the injured. Motor cars scoured the countryside for doctors and nurses. Three men and a woman ran along the line to give warning to an approaching train.

Heartrending scenes were witnessed while efforts were being made to extricate the many passengers pinned beneath the wreckage. One of the coaches burst into flames, but the fire was soon extinguished by the brigade.

The driver of the train is stated to have been killed. The signal box with which the train collided was smashed to atoms and hurled into an adjoining field.

The bodies of four women and two men were taken from the wreckage, and lie at the Lytham Mortuary.

Two of the dead women joined the train at Kirkham, its first stop. Miss Cox's sister, who was travelling in the same compartment, miraculously escaped unhurt.

The process of identifying the bodies is difficult, but people who believe that their relatives were on the train are rushing to Lytham. Near the scene of the disaster, although it is a very dark night, there are thousands of people, who are trying to help to extricate the bodies. There are hundreds of motor cars.

One of the passengers was flung through the window and escaped unhurt. Several of the injured are suffering from fractured legs and arms.

ELEVEN KILLED.

BLACKPOOL, Tuesday, 2 a.m.

The number of deaths so far established is eleven. Seven bodies have been recovered. The body of one dead passenger is lying in hospital, and at least three bodies are still beneath the wreckage. These three bodies are believed to include the driver of the express and a little child.

One of the survivors, Miss M. Herbert, a weaver, of Blackpool, stated that a party of six girl weavers joined the train at Kirkham, and within a quarter of an hour three of them were dead. They were laughing and chatting together, when suddenly there was a jerk and the lights went out. The carriage then rolled over on its side, and the other girls fell on top of her. Some men afterwards lifted them out through a window one by one.

THE CASUALTY LIST.

The following victims have already been identified:—

DEAD.

ISA GREENWOOD, aged 21, weaver, of Thames road, Blackpool.

ANNIE GREENWOOD, aged 29, weaver, of the same address.

THOMAS HARTLEY, of Montrose avenue, Blackpool.

EMMA PICKUP, aged 48, weaver, of Park road, Lytham.

CHARLES GREAME, of Lincoln road, Blackpool (Commander of the White Star steamship, Bardic).

INJURED.

Signalman Hornby, of Kirkham.

Mr. F. Livingstone, Cunliffe street, Blackpool.

Lette Herbert, Albert road, Blackpool.

Graham Leakon.

AN OFFICIAL STATEMENT.

An official statement issued by the London, Midland and Scottish Railway last night was as follows:—

A mishap occurred to the 4.40 p.m. train from Liverpool to Blackpool to-day. The engine and four coaches were derailed. Up to ten o'clock four passengers, whose names are at present unknown, were reported killed, and a number of others injured. Doctors and nurses have been rushed to the spot in motor ambulances. It is impossible to state at present the cause of the accident.

GENERAL POST OFFICE.

PLANS COMPLETED FOR RE-BUILDING.

WORK TO BEGIN NEXT MONTH.

The Irish Free State Post Office authorities expect that by the end of the present year the work of reconstruction of the destroyed Post Office in Sackville street, Dublin, will be in hands. It is calculated that the front block, containing the public offices, will be ready for use before another twelve months have passed.

Mr. P. S. O'Hegarty, Secretary to the Post Office, told an *Irish Times* representative yesterday that the whole expert opinion of the Post Office is in favour of the old site, which is the natural posta and telegraphic centre of the city. The plans for the restoration are almost ready, and the whole scheme has been thought out and developed bit by bit in consultation with architects and postal officials. The result of all those deliberations w be a General Post Office much more satisfactory to everyone than was the building before its destruction.

In Sackville street there will be housed the public and administrative offices, including the headquarters of the Minister for Posts and Telegraphs. The beautiful frontage facing the main thoroughfare, with its portico and statues—the work of Francis Johnston, an Armagh architect—will be retained. The side walls to Prince's street and Henry street will be taken down and rebuilt. The new building will cover the whole of the old site and the ground purchased for extension before 1916, including the site of the Coliseum Theatre.

THE PUBLIC OFFICE.

On either side of the portico there will be an entrance door, leading into the main public office, which is planned to be just twice as spacious as the office which was opened shortly before the destruction of the building. This office, with a horseshoe counter, 148 feet long, will have a depth of 90 feet and a height of 20 feet. It will be richly ornamented, to be in keeping with the architectural beauty of the exterior, and it will be free from the draughts that were such a discomfort in the old office.

On the same floor will be situated the public telephone call booths. The parcels office will face Prince's street, from which it will have a separate entrance. There will also be access to this department from the main public office. Over the parcels office there will be the telegraph room, covering a space of 11,000 square feet. This will be fitted up with the latest telegraphic instruments and time and labour saving devices. The sender will, of course, hand in his telegram at the counter in the main office.

Near to the whole of the basement and ground floor on the Henry street frontage will be converted into shops, which will be let to traders. There will be thirteen shops, each with a depth of 50 feet. It is calculated that the rent derived from them will pay the interest on the very large capital to be sunk in the reconstruction.

The whole of the work of restoration has been planned by the architects of the Board of Works, and its execution will be carried out by contract. On account of the huge expenditure the work will be carried out in sections. The first to be undertaken will be that for which the public need is greatest, the general office block for ordinary post office business. The Minister for Posts and Telegraphs says that this must be ready for the Christmas business of 1925.

NEW SORTING OFFICE.

The Ministry, having secured near Westland row Railway Station a building eminently adopted for a sorting office, are already busy in getting the premises ready. There is available a ground floor area of 56,000 square feet for the sorting of letters and parcels, which will be carried out entirely here. Incoming and outgoing mails pass direct between the railway at Westland row and the sorting office, which will thus be linked up straight with all the railway termini in the city. This arrangement will do away with the necessity for carting the mails to the various railway stations. The bringing together of all the sorting business and postal despatch to one centre will mean accelerated and better service. The first result will probably be the extension of the hour for cross-Channel posting to what it was before the war, 6.40 p.m. in the principal centres of the city. A start on the new sorting arrangement will be made about next February, but the full scheme will not be in operation until towards the middle of next year.

The Minister for Posts is also going ahead vigorously with another post office improvement, the provision of automatic telephones in Dublin. A special exchange for this telephone system is in course of construction in Ship street, but the work is so highly technical that some considerable time must elapse before we have at our disopsal this most modern time and temper saver.

It is interesting to recall that Dublin is the pioneer of the penny post. Under the Irish Parliament of 1782 the Post Office was taken in Irish charge and new rules were laid down for its better government. Dr. Sigerson writes, in his "Last Independent Parliament," that Dublin, on a diameter of eight miles, was formed into a penny postal district. Half a century later the twopenny post was still in existence for London and its surroundings to a distance of ten miles.

STRIKE AT ANNAGHER COAL MINES.

MEN RESENT REDUCTION OF WAGES.

One hundred and fifty skilled and unskilled miners engaged in the Annagher coal mines, Coalisland, Co. Tyrone, have gone on strike. The miners, numbering about 100, had received notice of a reduction from 5s. a shift, and the labourers a reduction of 5s. per week. The labourers working on the pit-head also have gone on strike.

THE BEATING OF CATTLE.

NEW BELFAST BY-LAW.

The Belfast Corporation yesterday passed the following addition to the by-laws made on May 1 last:—

"A drover shall not strike any animal driven by him, shall not goad same except with a goad approved by the Corporation chief veterinary inspector under the Diseases of Animals Acts, and so as not to inflict any unnecessary pain or injury to the animal."

Alderman M'Connell asked whether it was seriously contemplated to adopt a by-law prohibiting the driving of cattle through the streets from 5 a.m. till 6 p.m.

The Town Clerk—It is not even suggested.

BROADCASTING MYSTERY.

ARE SUNDAY PERFORMANCES BANNED IN BELFAST?

In the Northern House of Common yesterday, Colonel Woods asked the Minister for Commerce whether he was aware that no wireless broadcasting was being done from the Belfast station on Sundays, and whether he could state the reasons for that.

The Minister for Commerce said that the answer to the first part of the question was in the affirmative, and to the second part in the negative. He understood that the whole question of Sunday broadcasting from the Belfast station was under the consideration of the British Broadcasting Company.

Mr. McGuffin asked whether it was on the ground of expense that no broadcasting had taken place on Sundays, and whether the Minister had been approached by representatives of associations or Churches and influenced in the matter.

The Minister for Commerce—I am afraid that I have no further information on the subject. The British Broadcasting Company is not under the Minister of Commerce.

Colonel Woods asked the Minister if he was aware that the heads of the Churches were quite agreeable to broadcasting, and if he was aware that it was only the owners of large valve sets who objected.

The Speaker—I cannot allow the subject to be pursued further. It is purely a matter for a private company, for which the Government is in no way responsible.

[NOTE.—For the past two weeks a Sunday programme has been published for the Belfast Broadcasting Station.]

POLITICAL NOTES.

SEVEN HOURS PARTY MEETING.

The recent resignations from the Dail, the approaching by-elections, and the economic policy of the Government were among the matters discussed at a meeting of the Executive Council (Ard Comhairle) of the Cumann na nGaedheal, held yesterday at the headquarters of the organisation at Parnell square, Dublin. Other questions of vital concern to the rank and file of the Ministerial party and to their constituents are also said to have been debated.

From 4 o'clock in the afternoon until 11 o'clock at night the members of the Council were in session, under the Chairmanship of Dr. MacNeill, the Minister of Education. The attendance included President Cosgrave and several members of the Cabinet.

Dr. MacNeill, who is the representative of the Free State on the Boundary Commission, will leave for London to-morrow to attend the first sitting of the Commission. It is not improbable that the Attorney-General will also travel to London. It was learned at the Government offices yesterday that the Commissioners will merely decide on the form of procedure. On the legal side the names of three prominent members of the Bar are mentioned in connection with the Free State's representation at the Commission.

Although the Northern Government has declined to appoint a representative, and declared its intention of taking no part in the proceedings, it is believed that the services of prominent counsel have been retained for the presentation of the case for Northern Ireland.

It is not unlikely that some statement regarding the meeting will be made by President Cosgrave when the Dail meets to-morrow.

Considerable interest centres in the approaching by-elections in the Free State. Electioneering activity has already begun in two constituencies—Mayo and Donegal—and by the end of this week the campaign in all five will be fairly well advanced.

Nominations will be received for South Dublin constituency at Green street Courthouse between the hours of 11 a.m. and 1 p.m. on to-morrow, and for Mayo and (East and City) on the following day, Thursday.

OFFICIAL REPORT.

THE COUNTRY'S ECONOMIC POSITION.

The following official report of yesterday's meeting of Ard Chomhairle of Cumann na nGaedheal was supplied to us at an early hour this morning:—

The meeting was attended by President Cosgrave and all the members of the Executive Council. In addition, Mr. Hogan, Minister for Lands; Mr. J. J. Walsh, Minister for Posts and Telegraphs; Mr. Lynch, Minister for Fisheries, and a large number of T.D.'s were present. Dr. Eoin MacNaill presided, and Senator Mrs. Wyse-Power and General Mulcahy, Vice-Presidents, were in attendance, as well as delegates from all parts of the country.

The main business of the meeting was the discussion of the economic position in the country, and of the concrete measures favoured by the organisation for the restoration of prosperity. The grievances of the Congested Districts were ably treated by Mr. Sean Collins, P.C., Castlebar, and the Ministers for Land and Fisheries detailed the work done and in hands in their departments. As a result of explanations received on these matters, and on questions of transit, food production, trade and industry, the need for fuller publicity for the solid achievements of the Government was recognised. Arrangements were made to issue a statement of measures agreed on or under way in every aspect of affairs.

The following resolutions, proposed by General Mulcahy, were adopted with unanimity:—

"That the Ard-Chomhairle call upon the Executive Council to take immediate steps to set up a special commission of competent and sympathetic persons for the purpose of examining the position of the Irish-speaking districts and making such report and recommendations to the Executive Council as will enable the Executive Council:

"(a) To have the Gaeltacht defined as a definite and statutory area:

"(b) To secure that in the work of general administration in that area officials shall use the Irish language exclusively and throw the whole weight of their position in favour of the language; and

"(c) To take the necessary steps so to improve its economic position as to secure the retention of the language as a spoken language in this area, its vigorous and cultural development there, and the spread of its influence and knowledge to the rest of the country."

"That the Ard-Chomhairle declare it to be a plank in the party programme to secure that the Government of the day shall adequately endow the tracing and the examination of the existing material for Irish history, so that the neglected work of faithfully recording our history may be undertaken systematically by competent and scholarly persons; and they call on the Executive Council to make immediate arrangements for the allocation of a sum of money for this purpose."

In support of his second proposal, General Mulcahy advocated, in the words of Mrs. Stopford Green, "a complete study of Irish sources by competent Irish scholars, an examination by historical students of the materials existing in Irish, English, and foreign libraries, and an investigation into the wealth of medieval ruins that should be our glory." The result would be to strengthen our just pride and restore our sense of national dignity.

At a subsequent meeting of the Standing Committee of Cumann na nGaedheal Mr. Michael Tierney was unanimously adopted to represent the organisation's interests in the forthcoming by-election in North Mayo.

FOOT-AND-MOUTH DISEASE.

SERIOUS REPORTS.

A serious outbreak of foot-and-mouth disease at Manor Farm, Marholme, near Peterborough, has resulted in the whole of the soke of Peterborough, an area of nearly ninety square miles, being closed to all movements of cattle. Officials are slaughtering and cremating 64 beasts and 51 pigs.

Owing to a suspected outbreak of foot-and-mouth disease, the Manchester Pig Market was virtually closed to-day (our Manchester Correspondent telegraphed yesterday), and business was conducted from the station. Salford Cattle Market will be effected to-morrow, only stock within a radius of 15 miles being allowed in the market. Rumours of further serious outbreaks in various parts of the country are to hand.

BORDER SMUGGLING.

NORTHERN AGENTS FOR FREE STATE RESIDENTS.

At Lifford, Co. Donegal, yesterday, James R. McHugh, Irish street, Strabane, was fined £10 for attempting to smuggle four pounds of tobacco into the Free State from Northern Ireland. A Customs official saw McHugh walk along the railway line from the north to the south. He was intercepted, but said that he had nothing to declare, and tried to escape. The witness called the police, and in the station the defendant produced the tobacco.

The State Solicitor said that it was generally known that people in the Free State had agents in Northern territory, who acted as smugglers. McHugh, he said, appeared to be one of them.

David Gardiner, labourer, of Dromore, Ballindrait, was fined £3 for attempting to smuggle a pair of boots into the Free State. It was stated that he declared that he had no dutiable goods, but the boots, on which the duty would have been 3s., were found in his cart. The Magistrate said that the defendant was very foolish to risk so much for so little.

In both cases the goods were ordered to be forfeited.

CYCLE AND MOTOR ACCIDENT.

Mr. Richard Macken, building contractor, Rathfarnham, sustained a fractured leg in a collision with a motor car when he was cycling between Bray and Blackrock last Sunday night. He was taken to Monkstown Hospital, where he is making good progress.

PRESIDENTIAL ELECTION.

TO-DAY'S POLL IN AMERICA.

VOTING MACHINES.

COOLIDGE EXPECTED TO WIN.

POLLING takes place throughout the United States to-day for the election of the President and the Vice-President for the next four years.

REPUBLICAN NOMINEES.

For President—MR. CALVIN COOLIDGE (the present President).

For Vice-President—GENERAL DAWES.

DEMOCRATIC NOMINEES.

For President—MR. JOHN W. DAVIS (formerly United States Ambassador to London).

For Vice-President—MR. CHARLES W. BRYAN.

PROGRESSIVE NOMINEES.

For President—SENATOR LA FOLLETTE (the third party leader).

For Vice-President—SENATOR BURTON K. WHEELER.

Dispatches received from doubtful States furnish further evidences of the shrinking of the strength of Senator La Follette and Mr. Davis on the eve of the plebiscite.

Last-minute surveys from the doubtful States of New England, New York, New Jersey, Pennsylvania, Ohio and Indiana indicate that the swing over to Mr. Davis in the last week of the campaign upon which the Democrats were relying for victory has failed to materialise.

Local precinct polls in New York City by both Tammany and Republican Committees indicate that the La Follette vote has been over-estimated. His vote in the agricultural States will be also far below expectations.

"HOT AIR" ELECTION.

NOT A DROP OF RAIN FOR TWO MONTHS.

IRISH TIMES FOREIGN SERVICE.

FROM OUR OWN CORRESPONDENT.

NEW YORK, Monday.

The weather promises to be ideal for the voting in the Presidential election to-morrow. For the past two months America has been absolutely dry, as far as the atmosphere has been concerned. Mr. Davis, the Democratic candidate, has conducted his campaign in a thin flannel suit, and Mr. La Follette, while addressing his meetings, has worn an alpaca jacket without a waistcoat.

Golf links were out to play tennis yesterday lounged on the grass instead, and the open-air speakers found that the weather was almost too hot for the liking of their audiences. For eight weeks now there has not been a drop of rain in New York—two months of weather, finer than has been enjoyed in any two weeks in England during the whole summer.

This glorious Indian summer has been partly responsible for the comparatively mild interest taken by the majority of Americans in the election. To-day the campaign "burnt out" and stopped dead.

The politicians at the zero hour have shot all their bolts. The streets and stations in New York suggest that the judges and legal officials, who, under slogans like: "Equal justice for all," are seeking re-election to well-paid jobs to-morrow, are the only people really anxious.

Out in the residential districts portraits of the candidates appear in the windows, but New York City shows few signs of the election. All the arrangements are ready, including police and machines, for in many States America even votes by machinery.

The voter stands before a large metal blackboard, with, perhaps, a hundred small handles opposite the candidates' names for National, State and County positions. When he has finally arranged these to his satisfaction, he presses a lever which registers and counts his vote, and supplies the detail to the registration officer at the end of the day.

The only approach to a political contribution to-day is the President's message on Armistice Day, issued to show that he conducts business as usual. It suggests that he thinks America's heart is in the right place, which may think of its vote.

You hear more criticism of England in a week in London than in a month here. Whatever the result of the election, it will remain the same.

Mr. Coolidge as victor, Mr. La Follette as hero, and Mr. Davis as martyr of the Presidential election is the outlook to-day.

TRAMCAR WRECKED BY TRAIN.

TEN KILLED AND FORTY WOUNDED.

IRISH TIMES FOREIGN SERVICE.

FROM OUR OWN CORRESPONDENT.

NEW YORK, Monday.

Ten people have been killed and forty injured in a collision on the Chicago-Milwaukee, St. Paul Railway.

A luggage train, backing into a goods yard, wrecked a crowded tramcar at the level-crossing. The police allege that the signalman was drunk and failed to close the gates.

The street car was crowded with a company returning from a masquerade party, says a Reuter telegram, and most of the occupants were either killed or injured, the victims being taken to hospital and mortuary, still clad in masquerade apparel.

The passengers in the tramway car had no warning of the impending collision; the first thing they knew of it being the crashing in of the side of the car.

LESS DRINKING IN U.S.

65,000 ARRESTS LAST YEAR BY FEDERAL AGENTS.

IRISH TIMES FOREIGN SERVICE

FROM OUR OWN CORRESPONDENT.

DAYTON, OHIO, Monday.

Over 65,000 "boot-leggers" and "moonshiners" were arrested by U.S. Federal agents last year. This number does not include the many thousands of arrests additionally made by other officials.

"There is infinitely less drinking now than before prohibition," declares the Federal Prohibition Commissioner, R. A. Haynes. "Certain groups may be drinking more, but they are small in comparative numbers. The good order obtaining at all large gatherings during last year is proof of the decreased use of liquor. Our streets are practically free from drunks.

"To the average thoughtful person argument is not necessary to prove that enforcement of the prohibition law is effective; anyone, anywhere, can see this for himself. But there is so much loose talking and loose writing about this subject that uninformed and unthinking people immediately conclude that prohibition is responsible for all the ills of the nation. There is practically no open and above board drinking anywhere, and what drinking is done is so guarded and done so surreptitiously that under cover or disguised agents are required to secure evidence that will convict."

WORLD FLIGHT ABANDONED.

Major Zanni, the Argentine airman who was attempting to fly round the world, has abandoned his flight. Major Zanni's abandonment of the flight followed the receipt of information that the ports of Petropaviovsk and Paramushiru were icebound, precluding the possibility of securing a ship. Major Zanni has suggested to his committee that he should remain in Japan to continue the flight in the spring, proceed to Europe and from there fly over the Atlantic, or that he should fly to Buenos Ayres, via New York.

WEEK'S RAIN IN PARIS.

SERIOUS FLOODING FEARED.

IRISH TIMES FOREIGN SERVICE.

FROM OUR OWN CORRESPONDENT.

PARIS, Monday.

Serious concern is beginning to be felt in Paris, where it has not stopped raining since last Tuesday. The Seine is rising steadily. Boulogne and Calais harbours are full of shipping seeking refuge from the high winds, while in the surrounding country districts the rivers, including the Somme, have overflowed, and an area covering many square miles presents the appearance of a large lake. Railway lines are under water and train services are threatened.

The Meuse is inundating the countryside for miles around. The Oise and the Upper Marne have risen rapidly, and a disaster recalling that of 1910 is feared. In the South of France the Rhone has overflowed its banks near Valence.

Exceptional floods are also reported from Cologne, where the situation is serious. Water has penetrated into thousands of houses. The tramway services are disorganised. Floods have caused great damage in Belgium.

PROHIBITIONIST SENT HOME.

SURPRISE FOR ENGLISH LECTURER.

FROM OUR OWN CORRESPONDENT.

LONDON, Monday.

Mr. Napoleon Sharman, former Chairman of the National Prohibition Party in Great Britain, a close friend of Mr. "Pussyfoot" Johnson, has been deported from the United States. In search of material for his English lectures on the liquor evil, Mr. Sharman recently sailed for America on board the President Harding. He had plenty of money in his possession, but booked third class for the purpose of studying steerage conditions. He also had his visitor's passport visaed for a six month's stay in the United States.

When he arrived at Ellis Island the immigration authorities declared that he must be an immigrant, despite violent protests to the contrary. Since the British quota was closed, Mr. Sharman was ruled out and sent back before he had time to investigate any secrets of the American bootleg industry.

The authorities also immediately imposed a fine of a thousand dollars on the United States Shipping Board, which owns the President Harding. Mr. Sharman has now arrived back in England.

Mr. "Pussyfoot" Johnson, who is at present in London, is taking up the case with the Washington authorities.

AUSTRALIA AND PREFERENCE.

BETTER TREATMENT EXPECTED.

MELBOURNE, Monday.

The *Age* says that the Australian primary producers are looking to the new British Government for better treatment of their produce in the British market. A slight preference, it says, would mean a notable advantage.

The paper, continuing, strongly condemns the agreement concluded between Australia and Canada, providing for mutual preference, declaring that the Canadian industries are largely capitalised by Americans, who are getting preference in important classes of commodities at the expense of Great Britain. The journal accordingly urges that Australia must take the earliest opportunity of securing her release from this agreement.

OBITUARY.

MR. PATRICK O'NEILL.

The death occurred on Saturday morning last of Mr. Patrick O'Neill, at his residence in the Market square, Enniscorthy, at the age of 73 years. He was one of the most prominent business men in Enniscorthy. Mr. O'Neill had been a member of all the local public bodies up till 1920, and was a Justice of the Peace.

MR. ALEXANDER BOWMAN.

Mr. Alexander Bowman, who in 1901 was President of the Irish Trade Union Congress, died yesterday at his residence, 65 Rushfield avenue, Ballynafeigh. Mr. Bowman was 72 years of age. In early life he took an active interest in the Labour movement, but in later years his politics were Unionist. Mr. Bowman was keenly interested in the temperance movement. From 1897 till 1900 he had represented the Duncairn Ward in the Belfast City Council.

BISHOP WESTON DEAD.

THE PASTOR OF ZANZIBAR.

IRISH TIMES FOREIGN SERVICE.

FROM OUR OWN CORRESPONDENT.

NAIROBI, Monday.

A telegram from Tanga reports the sudden death of Dr. Weston, the Bishop of Zanzibar. Dr. Weston, who was consecrated Bishop in Southwark Cathedral in 1908, will be remembered for his severe criticism of the Kenya settlers in an article which appeared recently in the *Empire Review*. Bishop Weston played a leading part in the Kikuyu Conference controversy in 1913, protesting strongly against the proposed unity of action by Non-conformist and Anglican missions in East Africa. In 1921 he again caused a great stir in Church circles by withdrawing from the Lambeth Conference, following a letter of protest to the Archbishop of Canterbury, in which he denounced the action of several English bishops, in particular the action of the Bishop of Manchester's invitation to Free Church ministers to occupy pulpits in his diocese during the Advent season. Previously to this—in 1915—he had strongly criticised the Bishop of Hereford in appointing the Rev. R. H. Streeter to a Canonry of Hereford Cathedral.

THE CANADIAN TRAIN EXPLOSION.

VICTIM'S IMPRESSIVE FUNERAL.

NELSON, BRITISH COLUMBIA, Monday.

The coroner's jury which has been investigating the cause of the death of nine passengers in the Canadian Pacific Railway coach explosion near Farron last week have found that the explosion was due to a bomb placed in the coach by a person unknown.

Mr. Peter Veregin, the Doukhobor leader, who was killed by the explosion, was buried to-day in the Kootenay Hills. The funeral was an impressive one. Seven thousand members of the "Christian Community and Universal Brotherhood" took part in the ceremonies, which were mostly in the Russian language. The body was placed in a sepulchre blasted from the mountain side.

MAJOR-GENERAL KNOX, M.P.

Major-General Sir Alfred William Fortescue Knox, who won Wycombe (Bucks) for the Conservatives from Lady Terrington, is a son of the late Mr. Vesey Knox, of Shimnah, Newcastle, County Down. He was created C.M.G. in 1918 and K.C.B. in 1919. Educated at St. Columba's College, Dublin, and the Royal Military College, Sandhurst, he joined the Royal Irish Rifles in 1891. In 1898 he was attached to the 58th Vaughan's Rifles Indian Army, and from 1899 to 1900 was A.D.C. to Lord Curzon. He has served on the General Staff at the War Office, has been Military Attaché at the Petrograd Embassy (1911-1915), and has seen military service on the North-West Frontier, being mentioned in despatches. During the European War he was with the Russian Forces from 1914 to 1917, and was Chief of the British Military Mission to Siberia (1918-1920). In the latter year he retired. He holds many war decorations, among them being Commander of the Legion of Honour and Croix de Guerre, with palms of France, the Japanese Order of the Rising Sun, and the Orders of St. Stanislaus, St. Vladimir, and St. Anne of Russia.

COCKATOO STOPS A ROBBERY.

MOTOR-BURGLARS LEAVE THEIR LOOT.

DOG FRIGHTENS SECOND GANG.

Had not a gang of burglars who last Sunday night broke into the Manor House, Byfleet, the residence of a Mrs. A. Ritson, been disturbed by nothing more dangerous than a white cockatoo, they might have got safely away with a large and valuable haul of silver. Instead of that, they made a hurried flight with only a few silver articles and eighteen shillings in money.

The burglars ransacked the diningroom, and then turned their attention to the drawingroom, where they deposited all the silver on a large Chesterfield.

They visited other rooms, and then went to the larder, where they helped themselves to a quantity of food and two bottles of brandy and two bottles of wine. While enjoying their meal in the diningroom, where they scattered cigarette ends about the floor, something happened which caused them to flee precipitately.

It is conjectured that their flight and the abandonment of their booty was caused by a white cockatoo in a cage in the drawing-room, which has a habit of screaming when agitated, either "Hallos" or "Good Night." Its cage was covered with a cloth, but the bird was found to be greatly disturbed when the family came downstairs yesterday morning.

In addition to Mrs Ritson and Miss Scott, there were a gentleman and eight maids in the house, but none of them heard any disturbance, and the burglary was not discovered until yesterday morning, when the housemaid went into the diningroom.

It is thought that the burglars used a car, which was left at a considerable distance from the house.

TWICE THWARTED.

A motor car was also used by burglars who attempted to rob an inn at Earlswood Common. While endeavouring to force an entry shortly after midnight they were disturbed by a retriever dog, and the car made off in the direction of Redhill. About an hour later the same gang broke into an inn at Bletchingly, and attempted without success, to force the safe. They, however, only succeeded in awakening the landlord, and his shouts for the police caused the intruders hurriedly to drive away.

KING'S TRAINER RESIGNS.

MR. MARSH'S LONG CAREER ON THE TURF.

Mr. Richard Marsh, the King's trainer, has asked to be allowed to retire, and His Majesty has, with much regret, accepted his resignation in an official announcement issued from Buckingham Palace yesterday).

Mr. Marsh, who is now over seventy years of age, has for the last thirty-one years been employed as trainer to the King and King Edward, and during that period has achieved many remarkable successes on the Turf.

Mr. Richard Marsh trained Persimmon, 1896, and Diamond Jubilee, 1900, to win the Derby for King Edward—then Prince of Wales—and he also prepared Minoru, who won the Derby of 1909, after King Edward had ascended the Throne. In addition Mr. Marsh trained Jeddah, the famous 100 to 1 Derby winner of 1896, owned by Mr. Larnach.

As a jockey, Mr. Marsh rode his first winner at Dover in 1866. He rode in eight Grand Nationals, but without success. In 1887 he began training for the Duke of Devonshire, then Marquis of Hartington, and he started training for the late King Edward in 1893.

Mr. Marsh married, as his second wife, a sister of Mr. Fred Darling, the famous Beckhampton trainer. The present manager of the King's racehorses is Major Featherstonhaugh, who took on the duties after the sudden death of Lord Marcus Beresford. It will be remembered that J. Childs was appointed first jockey to the King a few days ago.

QUEENSTOWN SHOOTING.

MAN RELEASED FROM CUSTODY.

The blacksmith, O'Leary, who was arrested by Dublin detectives at Carrigtwohill, near Cork, on Friday last, on suspicion of being concerned in the shooting of British soldiers at Queenstown, has been released. He was to have been brought before a Dublin magistrate yesterday.

OUR DAILY BREAD.

PRICES INCREASED IN DUBLIN.

Yesterday the price of bread in Dublin was increased by one farthing on the two pounds loaf (delivered). The master bakers' charges for bread delivered now are:—Two pound loaf, 5½d.; one pound loaf, 3d. This is the second rise in the cost of the two pound loaf since the end of September last. The increase is claimed to be due to the rise in the price of flour.

FLOUR CHEAPER IN LONDON.

It was stated in London last night that the official price of standard grade flour is to be reduced forthwith by 1s. to 46s. for the London area.

LIVELY STUDENTS.

DEGREE DAY FRIVOLITIES.

Degrees were conferred at University College, Dublin, yesterday morning. Besides the graduates and their friends, a large number of students crowded into the large hall where the ceremony was conducted, and the graduates who went up for degrees sustained some chaff and light-hearted "ragging."

Other students neglected the proceedings in the hall, and celebrated the day by dressing up in fantastic attire and scurrying about the city in bands, to the amusement of folk on the streets and the occasional embarrassment of the traffic police, whose system they disturbed for a moment or so.

A "meeting" on the ruins in Upper Sackville street was addressed in broad parody by members of the party dressed up to simulate personages of political note; and other amusing episodes took place at University College.

GREATER BOROUGH SCHEME.

MEETING IN BLACKROCK.

At the Blackrock Town Hall last night a meeting, under the auspices of the South County Dublin Ratepayers' and Development Association, was held in connection with the Greater Borough scheme. Mr. J. E. Conway, LL.D., presided.

Mr. H. G. Courtney proposed that the districts of Blackrock, Kingstown, Dalkey, Killiney, and Ballybrack, and also Rathdown Rural No. 1 District, should be amalgamated in one borough. The amalgamation of the districts would lead to greater development, and would bring about many an economy.

Mr. McKernan seconded.

The motion was supported by Mr. Maffin, solicitor, and Mr. T. M. Good, and was carried.

VARTRY WATER.

The following is the City Analyst's report as furnished to the City Engineer yesterday on the Vartry water:—"There is an improvement this morning in the physical appearance of the water, the solids in suspension being less than was the case last week. The quality of the water, as judged by the chemical analysis, remains unimpaired."

LATE NEWS.

CABINET-MAKING.

MR. CHURCHILL'S POSITION.

The Times, in a leading article, observes that Mr. Baldwin's own natural instincts are so much sounder than the counsel of some of his advisers that his week-end retreat—beyond the reach, it may be hoped, of intriguers and wire-pullers—was a wise beginning to what may well be the most critical period in his political career. In forming his Government—as he will presumably be called upon to form it within the next day or two—Mr. Baldwin has both to avoid the suspicion that he has forgotten the lesson of 1923 and to resist the temptation to rest content with any comfortable interpretation of his triumph in 1924. There is every reason, happily, to believe that Mr. Baldwin himself has no intention of initiating a period either of reaction or of mere tranquillity.

First and most obviously his supporters in the country would be disappointed if his new Government were to prove little more than a reproduction of the old Conservative Government which committed suicide a year ago. It can hardly be that, in any case; for there is general agreement that those Unionist ex-Ministers—more particularly Mr. Austen Chamberlain—who stood outside in those days, will rank henceforth with the majority who were quicker to leave the Coalition. Their re-inclusion in the "Shadow Cabinet" should have gradually closed a schism that was never due to any disagreement of political principles, and the only danger left on that score is that there should be the slightest suspicion of differentiation between them and the others in the allotment of places. The same consideration might be thought on general grounds to apply to the case of Mr. Churchill; for the conditions of the times need all the wits, imagination and driving power that the Prime Minister can enlist from among those who stood beside him at the polls, and Mr. Churchill's abilities in office require no fresh proof. It is a little unfortunate, therefore, in the circumstances that Mr. Churchill should be publicy paraded at this moment as he was paraded last night by Sir William Bull and others as a kind of special hero of the elections. That demonstration was at least ill-timed. In spite of its prudent inclusion of a telegram of loyalty to Mr. Baldwin, it will revive suspicions, however ill-founded, of an old familiar intrigue which was more obvious in the election of 1923 than it has been in the last few weeks. It can only render it more difficult in the teeth of great opposition to place Mr. Churchill at once in the position to which his gifts entitle him.

Mr. Baldwin is in a peculiarly strong position for breaking down resistance to reforms in the construction of Governments. His personal prestige among his followers has been very greatly enhanced by his election campaign. During the last three weeks Mr. Baldwin has shown that he is something very much more than a silent and accidental leader.

THE NEXT U.S. PRESIDENT.

BETTING IN NEW YORK.

NEW YORK, Monday.

On the eve of the election, the betting odds in Wall Street to-day were twelve to one on President Coolidge, the highest odds ever reported in a Presidential contest. Because of his personal popularity, Governor Al. Smith (Democrat) was backed for re-election in New York at two and a half to one, though the Presidential vote in the State is expected to be heavily in favour of the Republicans. Odds of thirty to one against the election to the Presidency of Senator La Follette were offered, without any takers.

As the betting indicated, there is a widespread belief that the outcome of the Presidential election will be a landslide for Mr. Coolidge.—*Times* Correspondent.

DEATH OF MR. J. W. CROSS.

HUSBAND OF GEORGE ELIOT.

The Times regrets to announce that Mr. J. W. Cross, a well-known and interesting figure in the London world of the eighties and nineties, died on Sunday at the age of 84. Forty-four years ago he married "George Eliot," whose death occurred not many months afterwards, and few probably of the present generation will have realised that her husband so long survived her. He was the son of William Cross, of St. Michael's, Mount Aigburth, Liverpool.

THE ZINOVIEFF LETTER.

The *Daily Herald's* Political Correspondent says—The strong probability is that the Cabinet Committee will report to the effect that they have

BACK TO THE FOLD.

MR. CHURCHILL AND THE SOCIALISTS.

Mr. Winston Churchill, M.P., and other members of Parliament who were returned at the election as Constitutionalists, were entertained at dinner at the Constitutional Club, London, last evening. Sir William Bull presided, and the company included—Lord Carson, Lord Birkenhead, Lord Wargrave, Sir Laming Worthington-Evans, M.P.; Sir Hamar Greenwood, M.P.; Captain F. E. Guest, M.P., and Mr. Ronald McNeill, M.P.

Mr. Baldwin, the Earl of Balfour, Mr. Austen Chamberlain and the Earl of Derby sent messages of congratulation.

A congratulatory telegram was despatched to Mr. Baldwin assuring him of wholehearted loyalty and confidence.

Mr. Ronald McNeill proposed the toast of "Our Guests." He said that they were celebrating the great process of reconciliation, and it was fitting that they should kill the fatted calf in order to welcome Mr. Winston Churchill back.

Mr. Churchill, who had a very cordial reception, said that they were rejoicing on account of a great deliverance. They had been mercifully guided, and every one must feel renewed confidence in the luck of Britain. The Constitutional members were a small group, but there was a rather larger group of Liberal members who stood with Conservative support, and who would certainly recognise that fact in the action they would take in the new Parliament. The Constitutionalists intended to aid the Conservative Party by all their means in the long struggle which had now begun to rescue large sections of their fellow countrymen from the economic fallacies and un-English and anti-national vices of Socialism. (Cheers.)

Dealing with the position of the Labour Party, Mr. Churchill said that five years ago he made a remark about them, which had been misquoted. He was alleged to have said that Labour was unfit to govern. He never said anything of the sort. What he said was that the break-up of the national forces would push the Labour Party into power when they were not in a condition to govern. Did they not see to-day the full justification of those words? The Labour Party had since advanced in numbers, force, and experience, but they had proved to be an organism too weak to sustain the burden of the government of this country.

THE LIBERAL FAILURE.

The break-up of the Liberal Party was due, in the main, to the rise of a Socialist Party; but the reduction of Liberals in the House of Commons had been accelerated by the mistake made by the Liberal leaders in January last. They then proclaimed that they had greater sympathy with the Socialists than they had with the Unionists. That was a profound falsehood. Socialism was the very antithesis of Liberalism. Moreover, the Socialist Party could only progress by destroying and devouring the Liberal Party. (Cheers.)

What was to be the destiny of the three million voters who had voted for Liberals? It might be that, by a wise, far-seeing policy, the whole of these forces might be found marching with the Unionists in defence of the liberties of this country against the Socialist or Communist attack. (Cheers.) The Unionist Party occupied a national, rather than a party, platform, and they were in a sense trustees of the mass of Liberal voters in the country.

He looked forward to an encouragement of enterprise which would lead to improve employment, and a general development of trade and business. He looked forward to a solution of the housing problem. The way to break the Socialist concentration was by hurling into their midst hundreds of thousands of houses for loyal Englishmen. He also looked forward to the fulfilment of pledges given to the Dominions at the Imperial Conference, and to seeing the spade set to work again on the naval base at Singapore. He confidently looked for action to cope with poisonous foreign propaganda. Then, if the new Government were able sensibly to improve the general sense of well-being in the nation, when the next battle came they would be able to engage in it with the greatest confidence.

Captain Guest declared that he was still a Coalitionist.

Lord Birkenhead said that it was unnecessary to talk of coalitions. The Conservative Party had been given the opportunity of determining the destinies of the country, if they were clever, for nine years. This imposed on them a great responsibility; if they fell short of the immensely difficult duties that awaited them, the old system would have deservedly fallen. Their first task must be to enable manufacturers and employers of labour to compete on something like equal terms with the manufacturers and employers of labour in other countries, by which alone they could solve the problem of unemployment.

DUBLIN AMUSEMENTS.

THEATRE ROYAL VARIETIES.

There is plenty of the material that contributes to good fun in the programme of the Theatre Royal this week. The audience was kept highly amused while the Ten Looneys occupied the stage. They make a party of excellent comedians, whose pranks can be thoroughly enjoyed, and equally good are they as all-round musicians. Joe Boganny and his mannikin comedians constitute the most laughable academy over which a pedagogue ever ruled. Joe, as the teacher, makes play with his pupils, and they play with him in a most amusing way. Dorothy McBlain is a very charming personality, whose sweet throat whistling is a novelty in Dublin. G. H. Elliott, a "chocolate-coloured coon," sang and danced well, and Emilie Hayes, a dainty vocalist, was quite successful. O'Meara and Mason, in a vaudeville act, and [illegible] and Trench, as artistic dancers, were received with favour.

ABBEY THEATRE.

The Abbey Theatre was well filled last night for the presentation of "The Kingdom of God," a translation of Martinez Sierra's play. All the members of the cast of twenty-four were good. Eileen Crowe played the part of Sister Gracia, and was well-served by all those in smaller parts. Gabriel Fallon gave a very notable performance in the first act as the poor old man obsessed with the idea that his beloved Cuba was lost. In the second act there was some good acting by Maureen Delany, May Craig, and Sara Allgood. In the third act Joan Sullivan and Ria Mooney, two youthful additions to the Abbey players, were good.

"CABARET KITTENS."

Mr. Ronald Frankau's "Cabaret Kittens" opened the Dublin Entertainment Company's season in the Rathmines Town Hall last night, when they gave two very enjoyable and artistic performances. Pretty costumes, pleasant vocalism, picturesque dancing, good jokes, and finished instrumental selections were the outstanding features of this revuette entertainment. "Susannah's Squeaky Shoes" and "Meow!" two concerted numbers, with which the programme opened, were very well rendered, while the topical sketch on the recent General Election, sung as a part song by five members of the company, created very hearty laughter. Esme Francis, in a soprano solo, and John Berryman, in a baritone song, were heard with pleasure. The sketch entitled "Two of Everything," a clever skit on "the great age to which people will attain in the year 1932," was very successfully presented by Vera Clarke, Ronald Frankau, and Leo Conriche. Altogether the "Cabaret Kittens" should prove a very popular attraction. The performance will be repeated to-night, and on Wednesday there will be a complete change of programme.

SENTRY SHOT.

Death from hemorrhage, following a gunshot wound accidentally received while on duty, was the verdict passed by a Coroner's jury on Private Patrick Long (aged 20), of the National Army, at St. Bricin's Hospital, Dublin, yesterday. It appeared that Long, whose home was at 56 High street, Dublin, was a sentry at the Magazine Fort, Phœnix Park, last Saturday. He put a round of ammunition into the breach of his rifle, and, on his own statement, afterwards forgot about it. As a result, while on the steps of the inner fort he accidentally shot himself in the left leg.

BUSINESS FIRMS.
Requiring Women Typists or Clerks should call up 2078 (Rosse College, Stephen's Green). 449 Certificates in Shorthand, Typewriting, etc., gained by pupils since January, 1922.—(Advt.)

QUEMENEUR MURDER.

SEZNEC FOUND GUILTY.

PARIS, Monday.

At the opening of the third day of the trial of M. Seznec, at Quimper, Brittany, for the murder of M. Quemeneur, who disappeared mysteriously last June, M. Seznec did not lose his composure, but listened to the Public Prosecutor's address as if his thoughts were elsewhere, despite the fact that the prosecutor demanded the death sentence.

A sensation was caused in the middle of the address by a telegram received by the foreman of the jury, dated Paris, November 3, signed "Quemeneur," and stating that "he had just arrived from Russia." The Court, including the counsel for the defence, agreed to treat the telegram as the work of a practical joker.

Madame Seznec was called as one of the witnesses, and astonished the Court by her perfect coolness. Her defence of her husband consisted mainly in an attack on the police, whom she accused of having not only ransacked her house, but of having pillaged it.

The servant employed by the Seznecs—Angele Labigou—was the next witness. She also accused the police, declaring that she was threatened with a revolver and even offered bribes to induce her to betray Seznec.

The owner of the typewriting establishment at Havre and his employés gave evidence to the effect that they recognised Seznec as the man who bought a typewriter on June 13th. The post office employé, who took in the telegram signed "Quemeneur," however, was not prepared to swear that it was Seznec who handed it to him.—(Reuter).

QUIMPER, Tuesday Morning.

Seznec has been found guilty of murdering Quemeneur and has been sentenced to hard labour for life.—(Reuter.)

PREVENTION OF INTEMPERANCE.

THE LICENSING BILL.

The monthly meeting of the Executive of the Irish Association for the Prevention of Intemperance was held in the boardroom, Eustace street, on Friday last, Mr. W. H. Woodworth, Vice-Chairman, presiding. There were also present:—The Rev. T. W. O'Ryan, C.C., and Mr. F. T. Eason. Apologies were received from Miss M. F. Gibson, the Rev. J. J. Kennedy, C.C.; Dean Kennedy, and Messrs. John Douglas, R. Hinde, R. C. Johnson, and Geo. Shackleton. It was reported by the Secretary that the balance now due to the bank was £1,052 4s. 1d. A cheque was drawn for £13 12s. 5d. for current expenses. The Secretary reported that, in accordance with the instructions of last meeting, he wrote to the different members of the Committee, with the result that the Rev. T. W. O'Ryan, C.C., and Messrs. Leopold L. Dix and James H. Webb attended the annual meeting of the United Kingdom Alliance, and the autumnal meeting of the National Temperance Federation in Manchester, on the 21st and 22nd of October.

The present arrangements for holding Licensing Sessions were considered, and were deemed, in many respects, to be decidedly unsatisfactory. The Secretary reported the action that had been taken in the endeavour to strengthen the Intoxicating Liquor Bill, 1924, and drew the attention of the Committee to the changes which had taken place during the Committee stage. The Secretary was encouraged to do everything possible to strengthen the bill during its passage through the Senate. Correspondence with the Chief Commissioner of the Dublin Metropolitan Police with reference to breaches of the licensing laws was read and approved.

ULSTER NATIONALISTS.

NEW MOVEMENT FORESHADOWED.

Mr. John Skeffington, of Dungannon, addressing the members of Division 45 of the Ancient Order of Hibernians in Belfast on Sunday, where he was welcomed by Brother Nannery, President of the Division, on behalf of the members, as an old member of the Division, said that the tragic result of the elections, particularly in Tyrone and Fermanagh, completed the humiliation to which they had been descending for a considerable time, under a *régime* and a policy to which they could not, with either courage or enthusiasm, give their devotion. They had been wiped out from the Public Boards in the Six Counties largely by political intrigue and jerry-mandering, but in his opinion the foolish policy of self-abnegation and abstention was equally responsible for that condition of things. Now they had a position in which those who had been engaged in manouvering the Nationalists of Ulster—rendered helpless in the retreat by their own policy of drift—had elected to a position of almost impregnable power a sympathetic Imperial Government which would make them more aggressive still. He could not understand why no section of men in Ulster had not the moral courage to come out and take some decisive step towards the formation of an effective Ulster democratic movement for their defence and protection in the Six Counties.

Surely they were manly, at least, to admit that they must fight their own battles, and that they need not depend upon any outside sources for assistance, Free State or otherwise. This matter could, and would no longer be delayed. It must be taken in hand, and will be taken in hand, and the sooner the better.

The address aroused considerable enthusiasm and a discussion followed, and a vote of thanks was passed to Mr. Skeffington.

THEFT OF A SAFE.

LIVERPOOL POLICEMEN SENTENCED.

Sentences of twenty-one months' hard labour on Henry Thomas Marston, aged 25, a Liverpool policeman, and eighteen months' on Angus Gray, aged 28, ex-policeman, were imposed at Liverpool Assizes yesterday, on charges of stealing a safe containing £467 from Beaumont street Post Office, and breaking into a motor garage and stealing a motor cycle combination valued at £120.

Christopher Ball, ex-policeman, who was found guilty of being implicated in the robbery of the safe, was sentenced on Saturday to twenty months' hard labour. The stolen combination was re-painted and used to carry off the post office safe.

MISSIONARY NOTES.

(FROM OUR CHURCH OF IRELAND CORRESPONDENT.)

The death has occurred of Dr. E. J. Peck, who worked among the Eskimo for forty years. He was ordained in 1873, and was located in the more southern districts until 1894, when he sailed with a companion to work among the Eskimo within the Arctic Circle, and settled at Blacklead Island, Cumberland Sound. In recognition of his work in the Farthest North the degree of D.D. was conferred on him by St. John's College, Winnipeg, in 1917. In spite of failing eyesight, Dr. Peck continued to the last his work of translating the Holy Scriptures into Eskimo.

The Protectorate of Uganda now grows more than half the total amount of cotton grown in the British Empire. In 1923 no less than £2,000,000 came into the hands of Africans in the Eastern Province, through the cultivation of cotton alone. The Protestant Christian community number 162,000, but five-sixths of the population is still unconverted.

The sixth Church Missionary Society Northern Congress opens to-day at Huddersfield. The general subject is "Christ and the Divisive Forces of the World." The speakers include Canon E. S. Woods, Prebendary Baker, the Rev. W. W. Cash, the Rev. G. H. Williams, Miss Gollock, and Mr. Kenneth Maclennan.

The Mission to Lepers has issued a special jubilee publication, entitled "Fifty Years Work for Lepers, 1874-1924." There are several interesting articles, accompanied by thirty-two pages of illustrations. The income of the Mission, which comes from Ireland, shows an increase of £500 during the last twelve months.

A lantern lecture dealing with work among the lepers will be given in Harold's Cross Parochial Hall to-morrow night at 8 p.m. The meeting is open to all-comers.

According to a new ordinance, no bills will fall due for payment in Palestine on Fridays, Saturdays, or Sundays, the days of rest of the Moslem, Jewish and Christian communities, or on the religious festivals of any of the three faiths.

Amateur wireless messages were exchanged for the first time yesterday, between Australia and America.

MODERNISTS AND CHRISTIANITY.

THEOLOGICAL SOCIETY ADDRESS.

INTERESTING VIEWS.

"Modernism" was the subject of the address delivered by Mr. J. H. Templeton (Auditor) at the opening meeting of the 94th session of the Trinity College, Dublin, Theological Society last night.

The Rev. A. H. M'Neile, D.D. (Regius Professor of Divinity) presided, and there was a very large attendance. The Archbishop of Dublin occupied a seat on the platform.

THE ADDRESS.

In the course of his paper, the Auditor said that in forming an opinion as to the merits of Modernism it should be borne in mind that both in origin and claims its *raison d'etre* was to be determined by its effect in relieving the general tension of thought, which had acquired a special acuteness in our day, between scholastic theology and recent conceptions of the universe. Modernism was essentially an attempt to reinterpret Christianity in the light of the maturest results of scientific inquiry and philosophical speculation, disregarding altogether the Church's creeds and patriotic apologetics that had for their basis an erroneous metaphysic and an untenable cosmology. The established theory of nature would always be associated with what was unquestionably the greatest contribution of English thinkers to the intellectual development of the world within the last century.

MR. J. H. TEMPLETON.

According to the doctrine of evolution, everything in experience, and every object of human investigation, appeared to us as a dynamic, an ever-changing, product of constant all-pervading laws. They were only capable of entering into complex conceptions. This was the pronouncement, not only of the physical sciences, but, as an astute observer like Professor Polland had noticed, even in the study of history generally there was no such thing as a cataclysmic phenomenon. At every point the present was contained in and explained by the past, and was extending its influence into an infinite future, although they merely saw the sequence of events, and did not enter into the idea of ultimate causality. The view of nature that every phenomenon was completely accounted for by its history, was the basis of Modernist theology, and, though first expounded by Darwin in relation to the physical order, the principles had already been marshalled into the form of scientific argument by Newman as the solution to a historical problem some ten years before the publication of the "Origin of Species."

MISSION OF MODERNISM.

The view of nature as a compact system of forces so inter-dependent as to preclude the occurrence of any inexplicable phenomenon, or, in theological terms, a miracle, had won the acceptance of cultured opinion in our day, and it was the declared mission of Modernism to show that Christianity was capable of bearing an interpretation compatible with truth in all its aspects. The incompatibility of traditionalism with intellectual honesty did not involve a negation of the faith, for traditionalism was not Christianity. That, briefly, was the attitude of Modernists to the Christian faith, and it was one which, he submitted, would ultimately prove untenable in its present drastic treatment of the facts, unless it was conclusively demonstrated that the Christianity of history had been a myth.

Although varying estimates were entertained by Modernists as to the historical value of the synoptic narrative of the incarnation, it should be admitted that even after the application of the most scathing criticism, the general impression made by the Person of Christ on those who knew Him stood out indestructable. It might be conceded that the ideas of the disciples concerning the significance of their Master and His mission were extremely inarticulate, but there still remained several broad facts from which there could be no honest escape. For the disciples Our Lord's Person involved a problem of the most profound nature. A mysterious power co-ordinated His every word and deed into an influence at once encouraging and repelling, which simply eluded definition. To say, with Modernism, that the human mind, confronted by such an overwhelming dynamic as the influence of Christ's Person, should restrain itself from attempting to co-relate it with the forces which sustained the universe, seemed like flying in the face of the entire history of thought.

Concluding, the Auditor said that, in spite of Horrock's protest, that "every dogmatic formula should be an object of suspicion," as being calculated to destroy the spirit of religion, it would appear from the history of Christianity that there was a subtle, vital connection, a mutual fitness, between the catholic doctrine of God and a realisation of His Spirit in the experience of men.

REACTION AGAINST A SYSTEM.

The Rev. A. W. Robinson, D.D., Canon of Canterbury, in proposing that the best thanks of the Society be tendered to the Auditor, said that Modernism was a reaction against a movement, a system, which held its own for years and for centuries. It would be better understood as reaction against Scholasticism. They would yet, perhaps, realise that philosophy was moving in that direction: that their best knowledge, and, perhaps, their securest knowledge, only really began with infinity—with the absolute. He thought that they were moving in the direction in which they should acquit Scholasticism of untruth on this account, and that they would say that Scholasticism was right in beginning with God, but that it was weak in that it did not pay sufficient regard to man—that it began with God, but was defective on the side of humanity.

Modernism was the reaction of Scholasticism, but it had carried them far into the opposite stream. He thought that reaction was required—that Scholasticism, with all that was good and true, was lacking in something which ought to be supplied, and Modernism had been trying for some years to furnish that.

DEGENERATE PHILOSOPHY.

The Rev. T. C. Hammond, M.A., in seconding, said that he was perfectly hostile to the Modern guild. A great deal of Modernism was degenerate philosophy. He heard a story of an inquisitive boy who took his father's watch to pieces, and when he put it together again he had three wheels over. He was a Modernist. (Laughter.) A vast economy had been effected, a watch was produced with three wheels less, but there was one trifling circumstance connected with it: he could not get the watch to go. (Laughter.) He suggested that that was the problem that confronted their Modern friends.

They had to say of their Modernist friends, as St. Paul said to the turbulent Corinthians: "Every man hath a doctrine." The most popular presentation at present was that which assured them that the "spirit of a man is the candle of the Lord." But that threw them back again on the ultimate question: "Has God any media of communication superior to the unaided consciousness of men." No amount of sophistry concerning the unalterable spiritual value of the Scriptures could be suffered to obscure the very central problem, "Has God really spoken"? Modernists often evaded a direct reply by assuring their hearers that modern research had entirely altered the older views of God's relation to man. Vague generalities of this kind tickle the ears of the multitude, but served only to sadden the serious.

The resolution was passed unanimously.

THE PRESENTATION OF RELIGION.

The Rev. H. D. A. Major, D.D., proposed: "That the College Theological Society was worthy of the support of the College." He said that they found in the more educated communities, especially in communities where the scientific spirit prevailed, that there was an increasing number of the people who were turning away from the Christian way, and he thought that that was due in no small measure to the very inadequate presentation of the Christian religion which was being made at the present time by a large number of young teachers of that religion. They were presenting that religion in a form which was inadequate and out of date.

The Modern movement, he said, was not a purely intellectual movement, nor merely an academic movement, but it was essentially modern and religious. The Modernist was not the least afraid that any development which Christianity might assume in the future would lead the Christian Church away from Christ.

The Rev. W. Bell, B.D., seconded the resolution, which passed.

The Archbishop of Dublin then took the chair.

On the motion of the Rev. F. W. Synnott, seconded by the Rev. N. D. Emerson, a hearty vote of thanks was passed to Dr. M'Neile, President, to the Rev. Canon Newport White, D.D., the Rev. Canon Drury, M.A., and the Rev. Canon Forrester, M.A., Vice-Presidents, for their continued interest in the welfare of the Society.

AWARDS OF MEDALS.

The silver medal for oratory was awarded to Mr. W. D. L. Greer, and the special certificate was awarded to Mr. T. J. Johnston.

For composition, the silver medal was awarded to Mr. Greer, and the special certificate to the Rev. T. G. R. Wade.

The President's prize was awarded to Mr. F. J. Patterson.

DUBLIN AND THE PROVINCES.

DUBLIN.

DRAPERY SHOPS STRIKE.—A dispute has arisen between the Irish Distributive Workers' and Clerks' Union and the proprietors of thirty-five small drapery shops in Dublin over the hour of closing on Saturday nights. Last Saturday at 7.30 p.m. 250 assistants ceased work, but business was carried on as usual by the proprietors until 9 p.m., though the premises were picketed.

STAFF PRESENTATIONS.—A meeting of the staff of Messrs. J. C. Parkes and Son, Ltd., Dublin, was held last Friday evening to present to Mr. R. A. Thomas an engraved gold watch on the occasion of his departure for England after a service of thirty years with the firm. A presentation of a silver handbag was made to Miss K. Ellis, who was for ten years a member of the typing staff, on her departure for Australia.

DUBLIN CARRIERS' ASSOCIATION.—At a recent meeting of the Dublin Carriers' Association the secretary, Mr. A. R. Chapman, was presented, on the occasion of his marriage, with a Queen Anne tea and coffee service and a silver-backed toilet set for Mrs. Chapman. In making the presentation, Mr. Thomas H. Richardson reminded the members of the Association that Mr. Chapman had occupied the position of secretary to the Association since its inception, and spoke of the valuable services which he had rendered to the carrying trade.

"HEALTH INSURANCE."—Under the auspices of the Pembroke Labour Club, a lecture on "Health Insurance" will be delivered by Mr. Daniel Morrissey, T.D. (Tipperary) in the McCracken Hall, Ballsbridge, to-night at 8 o'clock.

CIRCUIT COURT.—Mr. Justice Drumgoole, in the Circuit Court at Dublin Castle yesterday, disposed of a number of cases which possessed no features of public interest.

TIVOLI THEATRE CLOSED.—The Tivoli Theatre has been closed in consequence of a strike of stage hands.

PASSENGERS BY B. AND I. LINE, VIA LIVERPOOL.

DEPARTURES.—Lord Athlumney, Lady Athlumney, Colonel Holland, Miss O'Carroll, Mr. and Mrs. Elvery, Mr. and Mrs. Slocock, H. H. Hall, G. Corbin, J. H. Lemon, W. J. Purdy, Mr. and Mrs. M. F. O'Brien, Rev. Father Haas, Rev. Father Kinsella, Captain Hillyard, T. McAuley, E. O'Reilly, W. H. Argue, H. S. Hatris, Mrs. Dixon, Mrs. Coghill, Miss Aston, Mrs. Hill, Miss Hill, Miss Collins, Mrs. Rowe.

ARRIVALS.—G. Olden, T. J. Chance, E. Makin, J. Flynn, W. T. Forbes, Messrs. Mallon, Turnell, Sinclair, Gibney, C. W. Murphy, Clark, Cuddy, McDermott, Mr. and Mrs. Richardson, Misses Black, Miss Costello, Mrs. Crooles, Miss Clampett.

LEINSTER.

RECONCILIATION CEREMONY IN DUNDALK.—A ceremony of reconciliation, rendered essential according to Roman Catholic ritual, by the shooting last Thursday in St. Patrick's Cemetery, Dundalk, was carried out last Sunday afternoon by the Most Rev. Dr. O'Donnell, Coadjutor Archbishop of Armagh. The ceremony was similar in form to the consecration service. The Archbishop first visited the mortuary chapel, where he, vested in cope and mitre, and attended by the Administrator and curates, then proceeded to the centre of the cemetery. After blessing of water, his Grace made a circuit of the cemetery, sprinkling the holy water as he went. A pause was made at the spot where the young man was fatally wounded, and there a special blessing was invoked. Returning to the centre of the cemetery, prayers were offered and responses made by the clergy. The Service concluded with blessing the crowd which attended the ceremony. A ceremony of this nature has not been performed in Ireland for very many years.

DEMAND FOR PETROL TAX.—Queen's County Farmers' Association Executive yesterday passed a resolution asking the National Executive of the Farmers' Party to use its influence to have the taxation of motor cars based on petrol consumption.

MUNSTER.

SUGAR BEET INDUSTRY.—East Cork Farmers' Association met in Midleton, Co. Cork, yesterday, and discussed the sugar beet industry in North Cork. The Chairman, Mr. Brooke W. Brasier, referring to the many difficulties with which the North Cork Committee had to contend, condemned the introduction of so much "red tape" by the Government. The North Cork Committee's enterprise deserved the utmost praise. He appealed to farmers to grow sugar beet, and submitted that the only way to establish peace was by fostering industry. The Association, in approving of the project, adopted a resolution calling on the Government to facilitate the industry by every means at its disposal.

CLAREMAN'S DEATH IN NEW ZEALAND.—Mr. Matthew Michael Cleary, Governor of His Majesty's Prison in New Zealand, whose death was recently announced, was a native of Miltown Malbay, West Clare. His parents were farmers, and in 1861 he left Ireland to take part in a gold rush.

WIRELESS IN THE WEST.—On the night of the general election every result broadcasted from London between 9.30 p.m. and 1.15 a.m. was clearly and distinctly heard by means of a loud speaker and four-valve receiver at Kilrush, West Clare, says our Ennis Correspondent.

IMPURE WATER IN KILKEE.—The Medical Officer of Health for Kilkee has reported that an analysis of water taken from fountains in the village shows that it is not fit for human consumption.

LIMERICK DOCKS EXTENSION.—Limerick Harbour Board propose to apply for a loan under the Trades Loan Act with a view to extending the docks.

ULSTER.

FARMER'S SUICIDE.—A verdict of suicide while temporarily insane was returned at an inquest last Saturday into the death of Bartley Winter, aged 58, a farmer, of Garryduff, Co. Monaghan, who hanged himself from a step of a ladder which was lying against a stack of corn on his farm.

£5 FOR ASSAULTING POLICEMAN.—Patrick Quinlan, Bridge street, Londonderry, was fined £5 at Lifford yesterday for assaulting a policeman at Castlefin. The policeman was searching passengers on a train at Castlefin last Thursday for arms when, it was alleged, he was knocked down by the defendant.

William Ward, aged between 40 and 45 years, and said to have served with the Royal Dublin Fusiliers, dropped dead last Sunday in the hallway of the lodging house, 4 Benburb street, Dublin.

A verdict of death from natural causes was returned at an inquest yesterday into the death of Mr. Robert O'Connell, aged 50, Kingstown, an engineer in the General Post Office. The deceased man was going away from the football match at Lansdowne road last Saturday when he was taken ill, and died before he reached a hospital.

MOTOR SCHOONER LOST.

A Lloyd's Rotterdam message dated yesterday says that the auxiliary motor schooner Margaret Murray, Blyth for Dartmouth, stranded at Maasvlakte. All hands were saved and landed at the Hook of Holland by the lifeboat. The vessel has probably been lost.

[The Margaret Murray is a vessel of 164 tons, built in 1886, and owned by the Anglo-Franco Shipping Co., Ltd., Newcastle-on-Tyne.]

NORTHERN IRELAND.

STRABANE DANCES.—Complaints were made at a meeting of the Strabane Urban Council yesterday that there was unseemly conduct in connection with dances in the Strabane Town Hall. It was alleged that there was rowdyism inside and outside the hall on the occasion of these functions. A member said that recently some of the dancers went round the town after "curfew" had expired (5 a.m.), and indulged in behaviour "something dreadful, appalling and outrageous." Notice was given of a motion to increase the fee for the use of the Town Hall for all-night dances from £3 to £5, payable in advance, one-half to be returned to the promoter if the Council's regulations applicable to conduct inside and outside the house were observed.

NORTHERN EFFICIENCY.—Alderman O. Jamison, in proposing the adoption of the minutes of the Electricity Committee of the Belfast Corporation yesterday, said that he would like to draw the attention of the Council to certain important figures, as showing the efficiency of the Harbour Power Station, compared with the best stations in England of a similar class. Hackney Borough Council Station was given as the English station with the lowest fuel consumption, and it was very much on the same scale as Belfast. The figure was 2.87 pounds per unit for Hackney, and for Belfast 19.3s. The station with the highest thermal efficiency was Ayrshire, Kilmarnock, with 15.73 per cent., while the figure for Belfast was 16.7 per cent.

FERMANAGH UNION AMALGAMATION.—The Chairman of Lisnaskea Guardians refused on Saturday to accept a notice to rescind a resolution opposing union amalgamation with Enniskillen.

HIBERNIAN HALL BURNED.—Dunsford Hibernian Hall, near Downpatrick, in which a dance was advertised to be held on Friday night, was damaged and set on fire on the previous night. The windows were smashed, the floor sprinkled with paraffin and tar, and then set alight. The blaze, however, was observed in time to prevent the place being gutted, only the platform and a big drum being destroyed. The hall was opened three years ago, and cost some £600. Thomas Curran, Ballyhornan; Patrick William Fay, Killard; and Thomas Smyth, Dunsford, have been charged with being concerned in the matter and remanded.

AERIALS ACROSS STREETS.—The minutes of the Improvement Committee, approved by the Belfast Corporation yesterday, contain the following recommendation:—The Surveyor recommended that permission for the erection of aerial wires across public streets be discontinued owing to the increase in the number of wireless installations by the public, and that the permission which has already been given under agreement in a number of instances be now withdrawn.

CITY STREET CLEANSING.—A long discussion took place in the Belfast City Council yesterday on a proposal to employ sixty extra men in the cleansing department. The claims of married ex-Servicemen were strongly advocated by several members. Others criticised the condition of many smaller streets of the city, and urged that 100 or even more men could be given work, and thus taken off the dole. It was agreed to employ sixty extra men.

SUSPECTED PERSONS.—Hugh Clune, or Brennan, and Henry McGill, of Hunter street, were in the Belfast Custody Court yesterday sentenced to fourteen days' imprisonment with hard labour for loitering with intent to steal. A police witness said that at 7.30 p.m. on Sunday he saw the accused men in the Malone road. Later he saw them coming from the direction of the country. When questioned they said that they had been out for a long walk. In that locality there were several empty houses, and it was at an hour when people would be at church.

SHEEP SCAB ORDER.—For a breach of the Dairies and Cowsheds Order, Bartley Hall, of Utility street, Belfast, was, in the Belfast Summons Court yesterday, fined £5 and costs. William Waugh, of Ballyhaugh, Donaghadee, exposed a number of sheep for sale without having a declaration form that the animals had been dipped, and was fined 10s. and costs. For exposing for sale three sheep affected with sheep scab, P. J. Curran, of Sheeplands, Ardglass, was ordered to pay 20s.

AN ENNISKILLEN ELECTION CRY.—Miss M'Govern complained to the Enniskillen Urban Council that her house, in Belmore street had been disfigured during the election, and asked the Council, which is the owner, to have it repainted. It was stated that the Republican speakers, including Miss Mary MacSwiney, stayed in Miss McGovern's house, and that high up on the front of the house the words, "Mary, keep your tail up," were tarred. It was decided to paint over the phrase.

CALLED TO THE BAR.—Mr. T. J. D. Atkinson, Cavan Garden, Ballyshannon, was called to the Inner Bar of the High Court, Belfast, yesterday. Mr. Atkinson served in the war with the Royal Irish Fusiliers and on the staff of the 10th Division, and was wounded at Gallipoli. He was afterwards on the General Headquarters Staff in Ireland, and since 1922 has been registrar of the Railway Rates Tribunal, London.

NEWRY FIRE BRIGADE.—Newry Urban District Council has decided to purchase a motor fire engine at a cost of £1,451 10s. A loan, repayable in ten years, is to be obtained from the Northern Bank for the purpose.

NEW MAGISTRATES.—Messrs. Ezekiel Bullick, Railway street, and Mr. William Davis, Bachelor's Walk and Bow street, Lisburn, members and ex-chairmen of the Urban District Council, have been appointed Justices of the Peace. Messrs. R. H. Ritchie and T. E. Kirkpatrick, of Enniskillen, were sworn in as Magistrates for the County Fermanagh yesterday.

PROFITABLE MUNICIPAL GAS.—At a meeting of Newry Urban Council yesterday, it was reported that the gas works undertaking for the year ended March 31 showed a profit of £1,718 0s. 7d.

STAFF PRESENTATION.—Last Saturday evening the employés of the United Co-Operative Baking Society, Ltd., assembled at the bakery premises, Ravenhill avenue, Belfast, and made a presentation to Mr. D. McInnes, who has been appointed general manager of the Society in Glasgow.

TRIBUTE TO THE POLICE.—When the Police Committee's minutes were before the Belfast City Council yesterday a member said that they should heartily congratulate the police on the exercise of their various duties during the elections.

Belfast Corporation yesterday decided to change the name of the Cemeteries and Parks Committee to the Public Parks and Playgrounds Committee.

Entering the Belfast Bank in Londonderry yesterday afternoon, apparently in his usual health, Mr. Michael Hutton, Abercorn road, a local cattle dealer, died suddenly while waiting to cash a cheque.

Mr. J. Martin, Principal of Ballykelly National School, Limavady, has been appointed Principal of Lisnaskea National School.

NEWS IN BRIEF.

FAMILY OF SIXTY-SIX.—Sixty-six descendants attended the golden wedding celebration of Mr. and Mrs. Joseph Morley, aged 73 and 71, of Griffydam, Leicestershire.

A SEVEN-YEAR-OLD MYSTERY.—Arrested in connection with a Glasgow murder, committed more than 7 years ago, a man and woman appeared before the Glasgow Central Police Court yesterday, and were remanded. They are charged with assaulting and murdering Isabella Bullion, aged 23, in her brother's house on September 20, 1917.

SERVICE OF INTERCESSION.

A special meeting of prayer and intercession was held yesterday in the Friends' Meeting House, Eustace street, Dublin, for the peaceful settlement of the boundary question. The Rev. R. H. Whelan said that they wanted to realise what was God's Will, and then apply it to the solution of the problem. They should thus be quiet before God and try to realise what was His plan and His purpose, so that they might reveal it to others.

The rest of the meeting was spent in prayer.

NATIONAL BANK CLERKSHIPS.
Exam. announced for 7th January.
Successful from SKERRY'S COLLEGE, 76 St. Stephen's Green, October, 1924 (result just announced):—Messrs. J. P. Anglim, L. Bannon, B. Bradley, R. Breakey, C. Meagher, G. S. Merne, J. McDonald, D. O'Connell. BEST RESULT. Special Oral and Correspondence Classes working.—(Advt.)

LETTERS TO THE EDITOR.

AN IRISH CONSERVATIVE PARTY.

TO THE EDITOR OF THE IRISH TIMES.

SIR,—I was delighted to see in to-day's issue of the *Irish Times* the suggestion thrown out by "Spes Nova" that a Conservative Party should be formed in this country. The suggestion deserves the support of all "Unionists," of whom, I have not the slightest doubt, there are in Southern Ireland far more than many suspect.—Yours, etc.,

"A LOYALIST."

Dublin, November 3rd, 1924.

HEALTH INSURANCE.

TO THE EDITOR OF THE IRISH TIMES.

SIR,—The attention of the Irish Insurance Commissioners has been drawn to a letter signed by "Householder" and appearing under the heading "Health Insurance" in your issue of to-day's date. The particulars given in the letter do not, unfortunately, enable the Commissioners to state definitely whether the approved society concerned has acted correctly in the matter, but they will welcome a communication to the subjoined address from the writer of the letter, giving the name and address of the insured person and the name of the approved society, in order that full enquiries may be made.

I am to add that no "new law" or departmental regulation affecting adversely the interests of insured persons, so far as the relation of contributions to benefits is concerned, has been made.—Yours, etc.,

PIERCE KENT.

National Health Insurance Commission,
Upper Mount street, Dublin,
November 3rd, 1924.

STATE EDUCATION.

TO THE EDITOR OF THE IRISH TIMES.

SIR,—Our national schools represent the largest item of civil expenditure of the most highly taxed State in the world. A charge of about £3,750,000 for the rudimentary education of 490,000 children is equal to about £7 10s. for every child. The great waste of public money here involved is most apparent when we consider that the fees charged at private elementary schools amount to £3 10s. or £4 a year. The "free" education of poorer children is costing about twice as much as the select education of the children of well-to-do people in private schools.

The Minister of Finance, speaking recently before the Dublin Chamber of Commerce, estimated the total income of the people to be one hundred million pounds a year. Hence the people have to give a whole day's earnings, once every month in order to have "free" education. There are insistent calls for further legislation (such as Compulsory Attendance Acts) which will further increase our burden; and, presumably, the current expenditure on the primary schools will be taken as the headline for the financial commitments soon to be undertaken by the Government for secondary education.—Yours, etc.,

"V. McD."

Dublin, November 3rd, 1924.

MUNICIPAL BATHS.

TO THE EDITOR OF THE IRISH TIMES.

SIR,—We are all familiar with the old saying "Dear, dirty Dublin." I wonder if the relevancy of this saying is to the cost of living in the city, and the trouble taken by the City Fathers, or Dublin Commissioners, to avoid fostering the love of water in the breasts of the people. This thought occurred to me forcibly when, in search of a little pleasant exercise, I wandered to the Municipal Baths at Tara street, in order to have a swim, only to find them closed "owing to the financial loss in keeping the baths open during winter months." I wonder if in all cities in the United Kingdom there is one so badly catered for in respect to municipal swimming baths as is Dublin. I am certain there is no city of a similar population to Dublin with only one, and that one closed for half the year.

What city in the United Kingdom closes its baths for half the year, and what municipal authority other than ours is running baths for profit? One would imagine that one of the first duties of a municipal authority would be to encourage and foster in every way the art of swimming and thus endeavour to reduce the number of deaths from drowning which occur annually among the youth of the city and suburbs. In the Belfast municipal baths a twelve months right of free swimming therein is given to the boy who passes the Royal Life-Saving Society's examination. In Dublin unless he can pay a sufficient sum of money to have the bath specially filled and heated, and thus avoid financial loss to the municipal authority, he cannot have a swim at all.—Yours, etc.,

"CONTRARY."

Dublin, November 3rd, 1924.

"BARN BRACK."

TO THE EDITOR OF THE IRISH TIMES.

SIR,—In the interesting leader on Hallowe'en in yesterday's *Irish Times*, the expression "barm brack" is used. Although barm is, I believe, often used in the making of this delicacy, the name "barm brack" is not correct. It should be "barn brack," which is an old Irish term meaning "speckled cake." The same adjective, "brack" (*breac*) is found in Ballybrack—*i.e.*, "speckled town" or "place," from the outcrops of granite which give a speckled appearance to that side of Killiney Hill.—Yours, etc.,

BEDELL STANFORD.

The Rectory, Dundrum, Co. Tipperary,
November 1st, 1924.

THE ENGINEERING PROFESSION.

QUESTION OF COMBINATION.

A general meeting of the Institution of Civil Engineers in Ireland was held last evening at 35 Dawson street, Dublin.

Professor James T. Jackson, in his presidential address, dealt with the subject of Professional Combination. He quoted from Thomas Tredgold's clear and precise definition of civil engineering, which was described as the art of directing the great sources of power in nature for the use and convenience of man, being that practical application of the most important principles of natural philosophy, which has in a considerable degree realised the anticipations of Bacon, and changed the aspect and state of affairs in the whole world. Civil engineering had advanced during the ninety-seven years which had elapsed since the definition was formulated.

At present the only evidence of competence available without special inquiries was the evidence of membership of certain engineering institutions, which only admit candidates to membership after proofs of their professional, educational and experience qualifications have been scrutinised by experts. There are many hall-marks. How was the general public to distinguish those which marked sterling metal from the valueless symbols usually stamped on plated goods? The solution was, of course, a standardisation of minimum qualifications, with a system of registration. But before standardisation was possible it would be necessary to fix accurately the boundaries of the profession. There were two boundaries to be fixed—(1) the boundary between the profession and cognate professions, that is, architecture, mechanical engineering, electrical engineering, etc., and (2) the boundary between qualified and unqualified men, between the engineer and the non-engineer. The boundaries between the professions would be fixed by the professions in the interest of their members; the boundaries between the professional and the unqualified engineer must be fixed by the State, for the benefit of the public.

An impartial and State-recognised licensing body for the engineering profession was desirable in the interests of the State, the public and the profession. Engineering was a branch of science and the engineer was a scientific man just as much as the chemist, the physicist, the geologist or the botanist. There was, perhaps, no other profession which affords so much variety as that of the civil engineer.

No other profession contained in its domestic organisation so many representative, and yet overlapping, associations or societies as did engineering. The general tendency was towards separation rather than amalgamation. This was to be regretted, as division of aim involved futility of effort.

The record of the profession was remarkable. We of the modern era of progress had raided Nature's storehouse of energy and were now prospering on the proceeds. He doubted not that there were other stores in Nature, but they might be too well protected, and our descendants might, through lack of material, be confined to the same sources of power as our ancestors were, through lack of knowledge. Would the Irish farmer three hundred years hence drive his agricultural machinery from the Shannon or the shoulders? Would he be driven by the atom or drawn by the ass?

Two new members—Mr. Arthur E. Freeland, Portmarnock House, Baldoyle, and Cornelius A. Mackey, Butterfield, Rathfarnham—were admitted to the Institution.

U.S. MARKETS.

IRREGULAR CLOSING OF STOCKS.

(REUTER'S TELEGRAMS.)

NEW YORK, Monday.

All the American markets will be closed to-morrow for the Presidential election.

Stocks opened firm, but became irregular on realising over the holiday, and bear selling, due to the higher money. Meantime pools advanced. Specialities and some leading stocks were strong, notably high-grade railroads. The market closed irregular. Government Bonds easy. Railroad Bonds irregular. The day's sales totalled 910,000 shares. Money on call closed firm, at 3 p.c. bid and 3½ p.c. asked. All business done at from 3 to 3½ p.c. The last loan was made at 3 p.c. Sterling Exchange easing. Silver ⅛c. down for foreign mined at 69¼.

RAILROAD EARNINGS FOR THE MONTH OF SEPTEMBER.

Ontario and Western, gross 1,216,000 dollars, increase 290,000 dollars.

The September earnings of 95 railroads reporting to the Inter-State Commerce Commission show the following:—Operating revenue 54,074,000 dollars, decrease 523,000 dollars over last year; operating income 11,672,000 dollars, increase 2,429,000 dollars from last year.

Rises—Atchison Topeka shares 1, Atchison Topeka Preferred, Chesapeake and Ohio Common, National Railways of Mexico First Preferred, and New York Central ½; Great Northern Preferred and Southern Railway shares ⅞, and Reading shares ⅜.

Falls—Norfolk and Western Common, and New York Consolidated Gas ⅛; Southern Railway Preferred, and Union Pacific Common ¼; American Smelting and Common ⅛, American Smelting and Refining Common ⅜, National Lead 2.

Erie Railroad 4 p.c. General Lien Bonds declined ⅛.

TREASURY STATEMENT.

WASHINGTON, November 3.

The Secretary of the Treasury in his monthly report gives the following information:—Ordinary receipts, 255,323,000 dollars; ordinary disbursements, 320,304,000 dollars; net balance in general fund, 335,130,000 dollars; total cash assets in general fund, 4,671,068,000 dollars; debt decreased, 13,473,000 dollars.

	Nom.	3h. 3½s.
Call Money	Nom.	3h. 3½s.
Exchange on Lon. 60 days sight	4.52	4.51
Do. do Demand Bills	4.54⅝	4.53⅝
Cable Transfers	4.55	4.54
Do. Montreal	4.54¼	4.53⅞
Exchange Paris, cable	5.27	5.24⅞

Reg. Parity	Stocks.	Closing Bid Prices. Sat.	Business Done. Mon.
112⅝	U.S. Funded	102⅞	102⅞
115½	Atch., Top., Santa Fe	107	108
101½	Do. Preference	93	93⅝
68½	Baltimore and Ohio	61½	61⅞
165⅝	Canadian Pacific	150⅞	150⅞
91⅛	Chesapeake Ohio Com.	82⅝	83⅝
14	Chic., Mil., & St. Paul	12⅞	12⅞
67½	Chicago and N.-West	61⅜	61⅞
36⅜	Erie Shares	28	28
41⅞	Erie 1st Preferred	36	37⅛
69⅞	Great Northern Pref.	62	62⅞
119⅞	Illinois Central	108⅛	108⅞
71⅛	Lehigh Valley	64⅞	64⅞
109⅞	Louisville & Nashville	99	99
18⅞	Missouri, Kan., & Texas	19⅛	18⅞
23½	Missouri Pacific New	21⅞	21
3⅛	Nat. of Mexico 1st Pref.	3	3⅛
1⅛	Do. 2nd Pref.	1½	1⅞
119⅞	N.Y. Cnl. & Hudson R.	108⅛	108⅞
133⅞	Norfolk and West Com.	122⅛	121⅞
70½	Northern Pacific Com.	63⅞	64
23⅝	Ontario and Western	21⅞	21
49⅞	Pennsylvania Shares	44⅞	44⅝
67½	Reading Shares	60⅜	61⅞
38⅞	Do. Preferred	35	35
75⅞	Southern Railway	67⅛	68⅛
103⅛	Southern Pacific	93⅞	94
40⅛	Texas and Pacific	38⅞	38⅛
152⅞	Union Pacific	139	138⅞
82⅛	Do. Pref.	74⅛	74⅞
17⅞	Wabash Common	16⅞	16
50	Do. Preferred A.	45⅞	46
87⅞	American Smelt & Refin Cmp.	80⅛	79⅛
49⅝	Anaconda Copper	38⅞	38⅞
27⅞	British-American Tobacco Ord.	24⅞	25
86⅞	Utah Copper	80*	78⅛
79	New York Consolidated Gas	72⅜	71⅞
281⅛	General Electric	280⅞	286
167⅞	National Lead	154	152
120⅝	United States Steel Common	109⅞	109⅞
133⅝	Do. Pref.	122⅞	121⅞
45⅞	Bethlehem Steel Com. Stock	41	41
—	Silver Commercial Bars	70	69⅛
62⅞	General Motors (New)	58⅛	58⅞
9⅞	Inter. Mer. Marine Com. Certs.	9⅛	8⅞
39⅞	Do. Pref. Certs.	37⅞	35⅞
44⅞	Royal Dutch Ordinary	43½	43⅞
40⅞	Shell Ordinary	37⅞	37⅞
57⅞	Pan-American Petroleum Ord.	53	52
18⅞	Anglo-American Oil	16⅞	17
20½	Shell Union Oil Corp.	18½	18⅛
38⅞	U.S. Rubber	33	33
	BONDS.		
90⅞	Atch. Top. New 4% Gen. Mort.	90⅞	90⅞
64⅞	Erie Rail. Gen. 4% Lien Bonds	63	62⅞
—	Reading 4 p.c. Mortgage Bonds	—	—
101⅞	Union Pacific 4 p.c. Bonds	92	92⅛
115⅞	U.S. Steel 2nd Mort. 5% Bds.	105	105
123⅞	U.K. 5½ per cent. Bonds, 1929	112⅛	111⅞
116⅞	Do. do. 1937	106	106⅞

*Asked. †Ex div. ‡Ex interest. §Ex rights.

NEW YORK PRODUCE MARKETS.

WHEAT easy, ⅛c. cheaper.

	To-day.	Prev. day
No. 2 Hard Winter, spot	150	150⅝
No. 2 Red Winter, spot	157½	158⅞
No. 2 Mixed Durum, spot	153½	154⅞

	To-day	Same day last year.	This season.	Last season.
Receipts—Atlan.	1,064	908	133,643	88,703
Clearances	1,507	300	117,380	79,838

(In thousands of bushels.)

Sales for export—Wheat, 25 boatloads; rye, 25 boatloads.

MAIZE steady, ⅛c. up.

	To-day.	Prev. day.
Western No. 2 mixed, spot	119⅝	119

	To-day.	Same day last year.	This season.	Last season.
Receipts—Atlan.	24	78	4,199	4,237
Clearances	—	—	1,121	1,367

(In thousands of bushels.)

WEEKLY GRAIN STATISTICS.

(In thousands of bushels.)

	This week.	Last week.	Same week Last year.
Wheat—United States visible supply	89,901	87,766	69,189
Wheat — Canadian visible supply	Unrecd.	18,147	31,828
Maize—United States visible supply	8,097	8,751	809
Wheat—Export clearances from Atlantic seaboard for Europe	10,796	12,726	8,758
Maize—Ditto	48	6	4
Oats—Ditto	503	949	324
Flour—Ditto (barrels)	482	580	448

Messrs Clement Curtis and Co. estimate the yield of corn at 2,474,000,000 bushels, and Mr. Statistician Snow at 2,400,000,000 bushels. The visible supply of wheat in the United States increased 2,135,000 bushels on the week, and the visible supply of corn in the United States decreased 654,000 bushels on the week. The visible supply of wheat in Canada unreceived.

LARD easy, 25 points down. Prime Western steam, 16.12½; Middle West, 15.75 to 15.85.

FLOUR steady. Spring clears, 100 per cent., 6.75 to 7.25. Sales for export—50,000 barrels.

FREIGHTS.

Heavy grain to Great Britain, per quarter—3/6.

Heavy grain to Continent, per 100lbs.—15c. to 16c.

Cotton—High density to Great Britain, per 100lbs., 35c.

Cotton—Standard bales to Great Britain, per 100lbs., 50c.

RUBBER very steady. First latex crepe, 34¼ buyers, 34½ sellers; smoked ribbed sheets, 34¼ buyers, 34½ sellers.

PETROLEUM steady.

	To-day.	Prev. day.
Standard White in cases	16.90	16.90
Standard White in barrels	13.50	13.50
Do. Philadelphia	12.50	13.50
Pennsylvania crude	2.75 2.85	2.75 2.85

COFFEE opened steady, 12 to 21 points higher on favourable Brazilian markets and buying by importers, trade interests and commission houses, but afterwards partially declined on realising, the market, however, closing steady at 20 to 30 points rise. Spot steady, ⅛c. lower. The stocks of Brazilian coffee in the United States total 443,000 bags, against 329,000 last week. The week's warehouse deliveries amount to 156,000 bags, compared with 151,000 last week. Rio No. 7, 22⅜. Approximate day's sales—32,000 bags.

Futures—Options	Nov.	Dec.	Mar.	May.	July.
To-day	20.80	20.58	20.01	19.51	18.98
Prev. day	20.80	20.28	19.75	19.28	18.78

SUGAR.—Futures irregular, 4 points down to 1 point up. Centrifugal Cuban spot easy; 96 test centrifugal Cuban, 5.78 asked. Approximate day's sales—11,000 tons.

Options—	Dec.	Jan.	Mar.	May.	July.
To-day	3.31	3.33	3.07	3.13	3.23
Prev. day	3.35	3.35	3.07	3.13	3.22

TALLOW easy, ⅛c. down. Extra loose, 9⅝.

COTTONSEED OIL steady. Prime summer yellow spot, 10.40; prime summer yellow, option December, 10.29.

TURPENTINE.—Spirits of turpentine, .86½; Savannah spirits of turpentine, 79½.

RESIN.—Grade F, 6.25; Grade K, 6.25.

METALS.—Tin firm, 50 points dearer. Spot, 53.37½. Future option, 53.87½. Tin Plates, 5.50. Lead steady and unaltered, 8.82½. Zinc steady, 7½ points up. East St. Louis spot, 6.57½. Iron steady. No. 2 American Northern Foundry, 20.00 to 21.00. Electrolytic Copper steady. Spot, 13⅜; futures, 13¼ to 13½. Steel—Bessemer rails, 43.

OUTSIDE U.S. WHEAT MARKETS.

KANSAS CITY.—Wheat easy, 1⅛c. down. No. 2 hard winter spot, 133⅞.

ST. LOUIS.—Wheat easy, ⅞c. lower. No. 2 red winter spot, 148⅞.

MINNEAPOLIS.—Wheat easy, ⅞c. cheaper. No. 1 Northern spring spot, 138⅞.

WINNIPEG.—Wheat opened barely steady, ⅛c. to ⅜c. lower, and closed easy, 1⅛c. to 1⅜c. down. Opening options—December, 144⅛; May, 148⅜. Closing options—December, 142⅞; May, 147⅛. Oats steady, ⅛c. up. Closing option—December, 55⅛.

Wheat receipts (carlots)	To-day.	Prev. day.
No. 1 Northern	337	234
No. 2 Northern	579	329
No. 3 Northern	524	347
No. 4 Northern	341	270
Other grades	548	428
Total	2,324	1,818

NEW YORK COTTON.

COTTON opened steady, but 11 points down to unchanged. Prices declined owing to the official weather reports being considered favourable, the unsatisfactory stock situation and bearish private crop advices. The fall was also due to selling by houses with New Orleans connections, disappointing cables and Wall street selling. A reaction followed, and values advanced on shorts covering and buying by the trade and houses with foreign connections, but finally declined again partially under realising, the market closing barely steady, but 12 to 52 points up. Spot steady, 15 points higher.

Messrs. Clement Curtis and Company estimate the cotton crop at 12,635,000 running bales and the "Journal of Commerce" at 13,016,000 running bales.

Spot, middling upland at New York, 23.75.

Spot, middling upland at New Orleans, 23.00.

Receipts—Atlantic ports, 13,000 bales; Gulf ports, 36,000; Pacific, nil. Exports—Great Britain, 4,000; continent, 19,000; Japan, nil.

New York futures in last twenty seconds of trading:—November, lowest 22.77, highest 22.77; December, 23.97, 23.03; January, 23.15, 23.30; February, 23.27, 23.27; March, 23.40, 23.45; April, 23.50, 23.50; May, 23.57, 23.58; June, 23.47, 23.47; July, 23.37, 23.37; August, 22.65, 22.65; September, 22.40, 22.40; October, 22.65, 22.10.

New Orleans futures in last minute of trading:—January, lowest 23.01, highest 23.06; March 23.27, 23.32.

CHICAGO MARKETS.

CHICAGO, Monday.

The Chicago Board of Trade will be closed to-morrow for the Presidential Election.

WHEAT opened easy, ⅛c. to ⅜c. lower, on bearish cables, larger North-West receipts, and liquidation. Prices further declined owing to a disappointing export demand, favourable Argentine reports, and lower North-West markets. A reaction, however, set in, and values advanced on commission house buying, less favourable weather reports from the North-West, and covering of shorts. The market closed barely steady, with prices ⅛c. to ⅜c. lower. Spot easy.

		To-day	Prev. day.
No. 2 Hard Winter spot		136⅛	138⅞
No. 3 Hard Winter spot		135	137
Futures—Opening options—		Dec.	May
To-day		140⅜	145¼
Prev. day		141⅞	147½
Futures—Closing options—	Dec.	May	July
To-day	139⅞	145⅛	131⅛
Prev. day	140½	146⅞	132½

	To-day	Same day last year	This season	Last season
Receipts (W.)	3,663	2,171	307,063	189,512

(In thousands of bushels.)

MAIZE opened easy, ⅛c. to ⅛c. lower, on favourable weather, in sympathy with wheat, and commission house selling; also owing to disappointing cash and outside demands. Prices subsequently advanced on predictions of less favourable weather and a bullish report by Mr. Snow. The market closed steady, ⅛c. down to ⅛c. up.

		To-day	Prev. day
Spot No. 2 mixed		104⅞	105¼
Futures—Opening options—		Dec.	May
To-day		105⅞	109⅞
Prev. day		106½	110⅞
Futures—Closing options—	Dec.	May	July.
To-day	105⅛	109⅞	109⅞
Prev. day	105⅛	109⅛	—

	To-day	Same day last year	This season	Last season
Receipts (W.)	565	754	80,138	75,124

(In thousands of bushels.)

OATS irregular, ⅛c. down to ⅛c. higher.

Futures—Closing options—	Dec.	May	July
To-day	48⅞	53⅛	52⅛
Prev. day	48⅞	53⅞	51⅞

PROVISIONS opened steady, and lard advanced on higher hog prices and shorts showing more disposition to cover; but declined later in sympathy with grain and selling by commission houses. A reaction followed, and values again advanced on covering of shorts and a fair cash demand. There has been no trading in ribs. The market closed barely steady, with lard unchanged to 5 points lower and ribs 5 points down to unchanged.

Lard—Closing options—	Jan.	Mar.	May.
To-day	13.88	13.70	13.52½
Prev. day	13.88	13.75	13.52½
Ribs—Closing options—	Jan.	Mar.	May.
To-day	11.60	—	11.80
Prev. day	11.65	—	11.85

BACON steady and unchanged. Short ribbed sides (60lbs. average), 14.00.

HOGS firm. Light descriptions are 35 to 20 points and heavy 20 to 15 points higher. Light hogs, 7.75 to 9.55; heavy hogs, 9.60 to 10.15.

Receipts—Western cities, to-day 116,000, last year 165,000; Chicago 46,000, last year 56,000.

The receipts of hogs at 16 principal Western centres, including Chicago, since November 1, total 151,000, against 505,000 for the same season last year.

	To-day.	Same day last year
Receipts—Western Cities	116,000	163,000
Chicago	46,000	56,000

The stocks of contract lard at Chicago amount to 8,086,000 lbs., compared with 44,616,000 lbs. last month, and 9,361,000 lbs. last November; other kinds total 3,634,000 lbs., against 5,672,000 lbs. last month, and 2,945,000 lbs. in the corresponding month last year. The stocks of contract mess pork aggregate nil, compared with 4,000 barrels last month and 2,000 barrels in November last year; other kinds total 11,000 barrels, against 23,000 barrels last month. The stocks of contract short ribs amount to 380,000 lbs., compared with 9,339,000 lbs. last month, and 399,000 lbs. in the corresponding month last year.

Thomas Ring, aged 65 years, a farmer, Gowran road, Bennettsbridge, County Kilkenny, dropped dead on his return from Church last Sunday.

BROADCASTING.

TO-DAY

The letters "S.B." in these programmes signify a Simultaneous Broadcast from station mentioned.

LONDON (2LO)—365 Metres.

1.0-2.0—Time Signal from Greenwich. Concert: The "2LO" Trio and Havers Cook (tenor). 3.15-3.45—Talk to Schools. 4.0-5.0—Time Signal from Greenwich. Concert: Organ and Orchestral Music. 5.30-6.15—Children. 6.40-6.50 — An Appeal on behalf of the Royal London Opthalmic Hospital by Miss Sybil Thorndike. 7.0—Time Signal from Big Ben. Weather Forecast and 1st General News Bulletin. S.B. to all Stations. Archibald Haddon, Dramatic Criticism. S.B. to all Stations. Local News. 7.30—The City of Birmingham Symphony Orchestra, conducted by Sir Landon Ronald. S.B. from Birmingham. 8.30—S.B. to other Stations: Grace Ivell and Vivian Worth (comedy duets) John Mackenzie (solo concertina). The Wireless Orchestra. 9.45—John Henry's Studio. 9.30—Time Signal from Greenwich, Weather Forecast and 2nd General News Bulletin. S.B. to all Stations. Sir Halford Mackinder: "New Zealand." S.B. to all Stations except Glasgow. Local News. 10.0—Orchestra. 10.30—Close. Announcer, R. F. Palmer.

BIRMINGHAM (5IT)—475 Metres.

3.30-4.30—The Station Piano Quintet. 5.0-5.30—Women. 5.30-6.45—Children. 7.0—Weather and News. Archibald Haddon. S.B. from London. Local News. 7.30—The City of Birmingham Symphony Orchestra, conducted by Sir Landon Ronald. Beatrice Harrison (solo violoncello). S.B. to London. 8.30—Programme. S.B. from London. 9.30—Weather and News. Sir Halford Mackinder. S.B. from London. Local News. 10.0—Cyril Estcourt in his Recital of "Reynard the Fox." Singer, Harold Howes. 10.45—Close. Announcer, J. C. S. Paterson.

BOURNEMOUTH (6BM)—385 Metres.

3.30-5.0—The "6BM" Trio: Reginald S. Mouat (violin), Thomas E. Illingworth ('cello), Arthur Marston (piano). Talk to Women: "Book Talk," by Moira Meghe. 5.0-6.30 — Children. 6.30-7.0—Farmers: "The Housing and Care of Pigs." 7.0 — Weather and News. Archibald Haddon. S.B. from London. Local News. 7.30—Band of 2nd Battalion The Loyal (North Lancashire) Regiment. Robert Sturtivant (baritone), Gladys Seymour (contralto), Vivian Foster (entertainer). 9.30—Weather and News. S.B. from London. Sir Halford Mackinder. S.B. from London. Local News. 10.0—Band. 10.30—Close. Announcer, John H. Raymond.

CARDIFF (5WA)—351 Metres.

3.0-3.30—Transmission to Schools. 3.30-4.0—The Station Trio. 4.0-4.45—The Carlton Orchestra. 5.0-5.45—"5WA'S" "Five O'Clocks": Vocal and Instrumental Artists. Women. 5.45-6.30—Children. 7.0—Weather and News. Archibald Haddon. S.B. from London. Local News. 7.30—The Station Orchestra. 8.30—Programme. S.B. from London. 9.30—Weather and News. S.B. from London. Sir Halford Mackinder. S.B. from London. Local News. 10.0—Billy and Betty (entertainers in mirth and melody). 10.15—Dance Music. 10.30—Close. Announcer, C. K. Parsons.

MANCHESTER (2ZY)—375 Metres.

12.30-1.30—Organ Music. 3.30-4.30—Music. 4.30-5.0—Women. 5.0-6.0—Children. Announcer, Victor Smythe. 6.30-6.55—Mr. J. Cuming-Walters: "Richard Jefferies and 'The Story of My Heart.'" 7.0 — Weather and News. S.B. from London. Archibald Haddon, S.B. from London. Local News. 7.30—Jerome Murphy (entertainment), C. Schofield (solo banjo). 8.30—Programme. S.B. from London. 9.30—Weather and News. Sir Halford Mackinder. S.B. from London. Local News. 10.0—The Piccadilly Dance Band. 10.30—Close. Announcer, T. O. Beachcroft.

NEWCASTLE (5NO)—400 Metres.

3.45-4.45—Elsie Golightly (soprano), Tom Golightly (baritone), Charles Nairn (solo trombone). 4.45-5.15—Women. 5.15-6.30—Children. 7.0—Weather and News. Archibald Haddon. S.B. from London. Local News. 7.30—Florence Holding (soprano), William Hendry (baritone). The Station Orchestra. 8.40—Robert Pitt and Langton Marks (entertainers). 8.55—The "5NO" Repertory Company: "The Man in the Street." 9.30—Weather and News. Sir Halford Mackinder. S.B. from London. Local News. 10.0—Robert Pitt and Langton Marks. 10.15—Orchestra. 10.30—Close. Announcer, B. O. March.

GLASGOW (5SC)—420 Metres.

3.30-4.30—The Wireless Quartet. George Henry Martin (tenor). 5.15-6.0—Children. 6.0-6.5—Forecast for Farmers. 7.0—Forecast and News. S.B. from London. Archibald Haddon. S.B. from London. Local News. 7.30—Prof. Paterson on "Agriculture." 7.45—The Station Orchestra, conducted by Herbert A. Carruthers. William Heseltine (tenor). 8.30—Programme. S.B. from London. 9.30—Forecast and News. Local News. 10.0—Orchestra. 10.10—Tenor Songs. 10.20—Orchestra. 10.30—Close. Announcer, R. E. Jeffrey.

LIVERPOOL (6LV)—315 Metres.

11.30-12.30—Concert. 5.30-6.15—Children. 7.0—Forecast and News. Archibald Haddon. S.B. from London. 7.30-7.45—Interval. 7.45—Part of Liverpool Philharmonic Society's Second Concert. 8.30—Temple Male Voice Quartet: S. Cruden (1st tenor), John Price (2nd tenor), Alfred Neden (1st bass), Percy Evans (2nd bass). 9.30—Forecast and News. S.B. from London. Sir Halford Mackinder. S.B. from London. Local News. 10.0—Mr. Morry M. Blake on "The Modern Dance—1924." 10.30—Close.

BELFAST (2BE)—435 Metres.

4.0-5.0—The "2BE" Quintet. 5.30-6.15—Children. 7.0—Forecast and News. Archibald Haddon. S.B. from London. Local News. 7.30—W. R. Gordon (tenor), H. Richard Hayward: "Some Ulster Poets," assisted by Elma Hayward and George Buchanan. The Station Orchestra. Orchestra: March, "Folies Bergeres" (Lincke); Overture, "Libella" (Reissiger). 7.45—Ulster Poetry. 8.10—W. R. Gordon: "The Ballynure Ballad" (Herbert Hughes); "The Blackbird" (Traditional); "Eileen Oge" (Percy French). 8.22—Orchestra: Suite, "Chelsea China" (Maurice Besly). 8.32—Ulster Poetry. 8.52—Orchestra: "A Sketch of Montmartre" ("Monsieur Tricotrin") (Harold Rowlinson). 9.5—W. R. Gordon: "She Moved Through the Air" (H. Hughes); "The Bonnie Bunch of Roses" and "The Castle of Dromore" (Traditional). 9.15—Orchestra: "ImperialMarch" (1924) (Elgar). 9.30—Forecast and News. Sir Halford Mackinder. S.B. from London. Local News. 10.0—Close. Announcer, W. T. Guthrie.

ARMY ENTERTAINS GENERAL O'DUFFY.

PRESIDENT COSGRAVE'S TRIBUTE.

THE GENERAL ON HIS EXPERIENCE.

A banquet was given in Custume Barracks, Athlone, by the officers of the Western Command (National Army), in honour of General Eoin O'Duffy. The General was accompanied by President and Mrs. Cosgrave, and they were received at the residence of the General Officer Commanding the Western Division by Major-General Sean McKeon and Mrs. McKeon. The banquet took place in the large dining hall of the officers' mess.

Among those present, in addition to President and Mrs. Cosgrave and General O'Duffy, were General Peadar McMahon, Lieutenant-General Cronin, Major-General Hogan, Major-General Joseph Sweeney, Major-General Sean McKeon and Mrs. McKeon, and Deputy Coogan, of the Civic Guard.

Major-General McKeon, who presided, had President Cosgrave on his left and General O'Duffy on his right.

In proposing the toast of "The President," Major-General McKeon said that in him they had the representative of everything that Irishmen should stand for. The fact that their country had passed safely to a haven of rest was to a great extent due to their worthy Captain of State. It was the first time that the President had visited them in Athlone. "When I realise," continued Major-General McKeon, "that the head of the State is with us, it makes me travel back over the centuries in my mind's eye, and think of all the brave and noble men who stood in this historic old town and what their ideal was—the freedom of their country. That freedom for which those men fought and died has been won by the men of our time, and the thought fills our hearts with pride." (Applause.)

President Cosgrave, in responding, said that the State, as they all knew, was a very sacred thing. It occupied towards the nation much the same position as the mother does towards the family. It protected, ministered, did everything that was meet that should be done for the good of the people. It occasionally corrected, rebuked, but it did its duty in the same way as the mother of a well-managed family. General McKeon had put before them what a great privilege it was for them in their day to have seen their country in the hands of their own people—the State managed by its own servants, and their soldiers wearing the uniform of their own country, such as had not been worn for many centuries—free in everything to work out the destiny of the nation.

SERIOUS RESPONSIBILITY.

Upon each and everyone of you, said the President, however junior or however senior your rank may be, rests a very serious responsibility now at the rebirth of the nation. You represent the valour of the State and of the nation; to you it's citizens must look for example in courage, in character, in industry, and in everything that goes to make example for the young men of the State. That is your responsibility; it is a big one, it is a serious one, it is one for which great men gave their lives.

I do not want to talk politics. I was really brought down here to do honour to General O'Duffy. It is a particular pleasure to me to be here to-night to participate in the welcome to him, and to pay a tribute to the great work he has done, and to the fine example he is to the two great forces we have in this country—the Army and the Civic Guard. (Applause.)

Major-General M'Keon, in proposing "Our Guest," said that the officers and men of the Western Command welcomed him among them. In proposing the toast, he felt as if he were toasting the health of a brother, because that was the place which General O'Duffy occupied in the heart of every officer and every man in the Western Command. He thought that he could go further, and say that it was the place he occupied in the heart of every officer and every man in the Army of the Saorstat to-day. When they considered the work he had done for Ireland and his loyalty to the country, it was only fitting that he should occupy that place among them. The Army was to-day stabilised as a result of the labours of General O'Duffy; it was a solid phalanx, and a solid bulwark in the defence of the nation, and was an ample proof of his great constructive genius.

In the Civic Guard they had also a great proof of it, because in no country in the world was there a police force which any man living there could say: "I built that up." The person who was responsible for its building up was first an Army officer, then for a while a policeman, and now he was an Army officer again; and that person was their guest. (Applause.) General O'Duffy was a splendid model, because of the fact that he had filled every position from that of Volunteer to his present one of Commander-in-Chief of the Army—a position which he rose to by setting his mind down definitely to accomplish the work in hand, and doing it. (Applause.)

The toast was supported by Colonel Brennan and Commandant Crean.

General O'Duffy, responding, said that this occasion was the third on which he had spoken to the officers of the Army. The first was in Dublin, where he was banqueted by the senior officers of the Army; the second was in Cork, where he met the officers of the Southern Command, and the third was in Athlone.

This occasion, he went on, is different from the others, inasmuch as we are honoured by the presence of President and Mrs. Cosgrave. (Hear, hear, and applause.) That is an honour, not to me nor to your G.O.C., but to the officers and men of the Army as a whole.

MANY FRIENDS.

Perhaps, in no other Command in the Army have I so many friends as I have here in the Western Command. I understood General McKeon when I shook his hand for the first time, and I think he understood me. When there was a serious crisis in this country a couple of years ago I said certain things to the officers then. I told them I did not wish to deceive them, and that I hoped that if I met them in a year or two years that none of them would say I let them down; and I hope no officer in this room can say he was deceived then. (Applause.) I will not touch on anything political; I have only to say that the policy outlined by General McKeon and myself then is our policy to-night. (Applause.) Immediately afterwards it was my privilege to meet other officers who are present to-night in Galway, Carrick-on-Shannon, in Westport and in Connemara, East and West. I understood the officers and they understood me. The friendships that were formed then I know were lasting.

When I thought of all these things, I felt rather embarrassed when the Government of this country requested me to take over control of the police force. I did it with a heavy heart, because I felt sorry at leaving the many true and genuine friends I had met in the old Volunteers; but I afterwards found I was not leaving them, and I was very happy, indeed, to be placed in a position in which it was possible for me to provide an honest and decent livelihood for almost 5,000 of those brave Volunteers who sacrificed everything for their country. (Applause.) The President sent for me and asked me to go back to the Army for a time, and I told him I was prepared to serve the country in whatever position the Government thought I could best serve it, and so I came back to the Army for a time.

We have had success in the Army since then, and I may say it is largely due to the fact that our President was Minister for Defence during all that period. I know, perhaps, I have been a rather troublesome fellow; I have made many calls upon his patience and his time, but so far as possible every reasonable request that was made to him was acceded to. We had a little crisis then, but we got successfully over it, and we are now in the happy and proud position of being able to say that no officer and no soldier of the Army who stood loyal to the State was let down. (Applause.) In conclusion, he thanked them for the reception they had given him.

Songs having been sung by Lieutenant Hoban and other officers of the Command,

Colonel Fitzpatrick proposed the toast of "Our Friends," which was supported by the Rev. Father Feely.

Deputy Commissioner Coogan responded on behalf of the Civic Guard.

Commandant Hyde proposed the health of Major-General McKeon, that of Mrs. McKeon being proposed by General O'Duffy.

The toasts were responded to by Major-General McKeon.

Numerous vocal and instrumental items followed, and recitations were given by General O'Duffy, Major-General McKeon, Deputy Commissioner Coogan, Superintendent McManus, and others.

As the close the "Soldier's Song" was sung.

THOUSANDS OF NEW BOOKS.—It is good news that publishers anticipate that the number of books this year will create a record. Last year there were over nine thousand new books, and, counting new editions, over twelve thousand.—Mr. Brodie Fraser in the *Sunday Times*.

Presentation to Mr. H. Morphy, who is retiring from the Collectorship of the Dublin Excise after 44 years' service.

The National University College "Rag" at Backville street, Dublin, yesterday.

Rugby Teams of the Belfast Academical Institute and the Mountjoy School.

Group of the Wesley College and the Portora School Rugby Fifteens.

Lady Katharine Hamilton (daughter of the Duke of Abercorn) opening an All-Ireland Exhibition of Arts and Crafts held in the Y.M.C.A. Hall, Belfast, yesterday.

The General Post Office, Dublin, as it is to-day.

The General Post Office, Dublin, as it will be.

Seven Successful Pupils of Wesley College, Dublin:—I. Baker, S. H. Moore, W. H. Cornish, T. N. Hosgood, Miss Guard, Miss Sayers, and Miss Smith—who have won Exhibitions, etc., in recent Trinity College Examinations.

UNIVERSITY NEWS.

UNIVERSITY COLLEGE, DUBLIN.

A meeting of the National University of Ireland, for the purpose of conferring degrees and other academic distinctions, was held yesterday in the Council Chamber, Earlsfort terrace, Dublin. Dr. Denis J. Coffey, M.A., M.B., LL.D., President of University College, Dublin, and Pro-Vice-Chancellor of the University, presided and conferred the degrees. There were also present:—Professor McLoughlin, Professor Douglas Hyde, Professor Shields, Professor Ryan, Professor O'Dwyer, Professor Parcell, Professor Tierney, Professor Bergin, Professor Blachy, Mrs. McDevitt, M.A.; Professor Conway, Registrar, and Mr. John W. Bacon, M.A., Secretary and Bursar.

The following degrees were conferred:—

FACULTY OF ARTS.

B.A. Degree.—O'Sullivan, Alphonsus (1); O'Riordan, Jeremiah A.; *Cormican, Leo A.; Banim, Farrell E.; Cullen, Katie; Spencer, Francis G.; Liston, Terence K.; Roche, Michael B.; Higgins, Pierre; Costelloe, Patrick; Purcell, Thomas S.; Murphy, John; Egan, Andrew (MacGoilagain, Aindrias); McNabb, Richard; Morris, Irene E.; Connell, Bridget O.; Morris, Sara; O'Callaghan, Deirdre; O'Flanagan, Mabel A. M.; Logue, Thomas; Belton, John; Walsh, John J., Dip. in Ed.; Geary, James (Ua Gadhra, Seamus); O'Brien, Jeremiah (O'Briain, Diarmuid), Dip. in Ed.; Candon, Josephine; Malone, Anthony J.; O'Sullivan, Florence C., B.Sc., H. Dip. in Ed.; Butler, Bernard J., Dip. in Ed.; Allen, William J. G.; Ashe, John; Barnes, John A.; Berry, John F.; Butler, Bernard; Byrne, Alice M. E.; Byrne, Margaret; Conran, John A.; Courtney, Denis G.; Daly, Cornelius; Davy, Eugene G.D.; Delaney, Edward, Dip. in Ed.; Downey, Michael J.; Doyle, Nora G.; Finn, James A.; Finn, Catherine M.; FitzGerald, Maurice V.; Fitzsimons, Bernard, Dip. in Ed.; Gallagher, Daniel A., Dip. in Ed.; Hall, Patrick A.; Hazelhorst, John; Hayes, William M., Dip. in Ed.; Hurley, Gerald, Dip. in Ed.; Hurley, John; Jordan, Anna M.; Kennedy, William (Cork, 1921), Dip. in Ed.; Kennedy, James P.; Kernan, Charles; Kingston, John J. O'N.; *Lalor, Francis J., B.Sc., H. Dip. in Ed.; Lennon, William; Lynch, Jeremiah J.; McAleer, Evelina T.; McCormack, John W. A.; McMahon, Alfred N.; McMahon, James; McNamara, Francis W.; Mahon, Frances M.; May, Michael C., Dip. in Ed.; *Mills, William A. R.; *Moran, Philip F.; Muldoon, Leo J.; Mulvihill, Bridget; O'Brien, Michael; O'Connell, John; O'Mara, Maire; O'Neill, Eileen M.; O'Neill, Mary M.; O'Reilly, Philip I.; O'Rourke, Denis G.; O'Rourke, William A.; O'Shea, William T.; Pelroe, John; Phelan, Paul; Roche, Richard D.; Walsh, Martin J., Dip. in Ed.; White, James.

M.A. Degree.—Davy, James J., B.A.; *Johnston, Thomas A.; Keegan, Mary J., B.A., Dip. in Ed.; Honan, Martin T., B.A.; Malone, Mary J., B.A., H. Dip. in Ed.; *McCann, James, B.A., H. Dip. in Ed.; McDonald, Thomas F., B.A., H.Sc., H. Dip. in Ed.

Diploma in Education.—*Bennett, Daniel T.; *Cowhey, Anthony; *Dillon, Edward; *Donnellan, Francis; *Donohoe, Anthony; *Downes, Peter P.; *Gardiner, Thomas A.; *Glenton, Joseph F.; *Kelly, James J.; *Keogh, Matthew; *McGlinchey, John J.; *O'Grady Thomas; *O'Kelly, James J.; *O'Shea, Timothy T.; *O'Sullivan, John F.; *Quinlan, Gerald; *Redmond, Joseph; *Ryan, Joseph; *Smyth, Francis V.; *Walsh, Thomas; *Short, Francis.

Higher Diploma in Education.—*Coyle, Edward J., M.A.; *Campbell, John, B.A. (Q.U.B.); Cooke, Ellen, B.A.; Browne, Angela, B.Sc.; Casserley, Dorothea E., B.A.; Cullen, Kevin, B.A.; Brereton, Margaret M. C., M.A.; *Daly, Edmond; *Daly, Kenealy, William; Kyne, Patrick M., B.E.; Lennon, Julia B., B.A.; MacDonnell, Norah M., B.Sc.; McHenry, Gertrude, B.A.; Mansfield, Mary, B.Sc., B.E.; *O'Brien, Daniel, B.A., Dip. Ed.; O'Donnell, Catherine, B.Sc.; *O'Reilly, Norah G.; *Treacy, Patrick, M.A.; *Twomey, Daniel F., B.A.

FACULTY OF SCIENCE.

B.Sc. Degree.—Mahon, Bryan J.; Buglass, Richard K.; Buckley, John J. C.; Daly, Christina L.; Delany, Michael; Earle, Daniel H.; Sheehan, Margaret M. C., M.A.; Wright, M.C., D.P.H.; Wright, Andrew MacDonald, Evelyn M.; Lawlor, Finian C.; *O'Brien, Daniel, B.A., Dip. in Ed.; La Touche, Charles; Mahon, Sheila M.; Murphy, Agnes; *O'Connell, Daniel A., Dip. in Ed.; Sachy, Gerard F.; O'Connor, Edmund A.; *O'Hagan, Winifred; Murray, Raymond A., Dip. in Ed.; Mary A.; Gardiner, James, Dip. in Ed.; Roland, James F.; Joiter, Paul M.; McKenna, John A.; Murphy, John, Dip. in Ed.; Murphy, Mary O'Connell, Ellen H.; O'Reilly, Patrick J.; Sheridan, John F., Dip. in Ed.; Subryan, Cecil R.; White, Alice M. J.

M.Sc. Degree.—Keating, George R., B.Sc.; Cinch, Phyllis E. H., B.Sc.; Dinan, Thomas J., B.Sc., Dip. in Ed.; Flood, Daniel C., B.Sc.; Lennon, John J., B.Sc.; MacDonnell, Norah M., B.Sc.; McGahon, John C., B.Sc.; O'Donoghue, Brendan J., B.Sc.; O'Reilly, Norah G. J., B.Sc.

B. Agr. Science Degree.—Hussey, Francis P. A.; McIvor, Richard A.

FACULTY OF MEDICINE.

M.B., B.Ch., B.A.O. Degrees.—Bryson, Michael J.; Hourihane, John D.; Flood, John C.; Spain, Alexander W., B.A.; Plunkett, Thomas; Collins, Joseph P.; Silke, James A.; Donovan, John; Cooke, Michael J.; Butler, Andrew L.; Garland, Leo H.; Kirby, Anthony; O'Donoghue, William D.; Aughney, Honoria; Bourke, Francis Joseph; Michael J.; Browne, Patrick F.; Cantwell, Alfred J.; Colwell, Patrick J.; Cunningham, Kathleen M.; Doody, William J.; Egan, Kieran; Fanning, Patrick R.; Farrell, Agnes C.; FitzGerald, Thomas W. (Galway), B.A.; Flynn, Mary B.; Gallagher, Edward; Gardiner, Robert; Gordon, Reginald E.; Hardy, Joseph; Hardy, Nicholas J.; Honan, Martin S., B.A.; Keane, Conor J.; Kearns, John L.; McColgan, Maggie; McKinney, Thomas G. A.; McAvoy, Fergus B.; McGahan, Gerard F.; McGarvey, Patrick A.; McGorry, James F.; McGowan, Patrick W.; McGrath, Samuel P.; McGreen, Annie M. T.; McKernan, Hilda X.; Mulcahy, Daniel; O'Brien, Eveleen J.; O'Brien, James S.; O'Connor James; O'Leary, Michael; Pierse, James A.; Portley, Catherine, Keavy, Mary M. B.; Sheridan, William; Stafford, Anne M.; Sweeney, John J. J.; Taylor, Richard H.; Woods, John C. A.

M.D. Degree.—*White, Kathleen B., M.B., B.Ch., B.A.O.

B.Sc. in Public Health.—Scully, Annie, M.B., B.Ch., B.A.O.; Dip. in Public Health.—*Canton, Nathaniel M.B., B.Ch., B.A.O.; *Moore, Marie S., M.B., B.Ch., B.A.O.; Troy, John C., M.B., B.Ch., B.A.O.; *McGagar, Kathleen G., M.B., B.Ch., B.A.O.; *Prehn, James, M.B., B.Ch., B.A.O.

B.D.S. Degree.—O'Tierney, James F.; Doris, Kathleen J., B.A.; Kinane, Marie L.; Casey, Agnes; Warren, Mary E.; FitzGerald, Edward A.; Kennedy, Florence E. G.

FACULTY OF LAW.

LL.B. Degree.—Corcannon, William, B.A. (Galway).

FACULTY OF ENGINEERING.

B.E. Degree.—MacLeod, Charles N. McD.; McKenna, John A.; Whittaker, John H., B.Sc.; McHenry, Kevin; Breen, John F.; Carrick, Frederick J.; Cooke, Michael J.; Bosswin, Michael J.; Healy, Nicholas; McCluskey, James J.; Gill, McIvor, James G.; Maloney, Patrick F.; Murphy, Francis J. (Galway); Ryan, Patrick; Ryle, Thomas I.; Smyth, Alfred F., B.Sc.

FACULTY OF COMMERCE.

B.Comm. Degree.—Heslin, James P.; Lynch, Nora M.; Rourke, Seamus; Gay, McQuaid, Mary; Sweetman, William N.; Boyle, Rosaleen H. M.; Costello, Margaret M. V.; Drum, Mary K.; Dunlevy, Annie F.; Fagan, Sheila; Kennedy, James J.; Hickey, Bridget; Kiersey, Kathleen; McDermott, Elizabeth J.; McKenna, Jane; McMahon, Alfred M.; McMahon, Gerard F.; O'Connell, Patrick; Francis W.; Mulcahy, Richard J. (Ua Maolcatha, Risteard); O'Donnell, Mary J.; O'Dwyer, Patrick; O'Malley, Mary; O'Neill, Eileen M.; Ryan, Moina.

*In absentia.

THE CHURCH OF IRELAND.

The Rev. A. T. J. Ford has resigned the curacy of Taney (Church, Dundrum, Co. Dublin, to take up duty in Darlington. It was with very sincere regret that the parishioners took leave of him, and they marked their affection for him and the appreciation of his ministry amongst them by presentations of an old Georgian pocket Communion Service and a cheque. The Boy Scouts and Girl Guides gave him a piece of silver plate, and the children in the Sandy schools a silver-mounted umbrella and walking stick.

Last Sunday night the Bishop of Down and Connor and Dromore instituted the Rev. W. Armstrong Jones, late of St. James's Parish, Belfast, as rector of St. Andrew's Parish Church, Hope street, Belfast, in succession to the Rev. William Higgins, now of Ealing.

On Sunday, in St. Peter's Church, Antrim road, Belfast, the Archdeacon of Connor dedicated a Communion table, in memory of the late Miss Anna Georgina Macauley and her brother, Robert Macauley, and an ambry door, the gift of the late Mr. Herbert Ewart.

ST. JOHN AMBULANCE BRIGADE.

PUBLIC MEETING IN DUBLIN.

Sir John Lumsden, Chief Commissioner, will preside at a public meeting of the citizens of Dublin who are interested in the St. John Ambulance Brigade in the Oak Room, Mansion House, to-morrow evening at 8 o'clock.

The Brigade has been increasing the scope of its activities, and has obtained possession of extensive premises in Strand street, Dublin, where it hopes to develop the Child Welfare section. The valuable work of the Brigade may be estimated from the fact that during the past twelve months 10,000 urgent cases received voluntary aid through the medium of this organisation.

The services rendered by the St. John Ambulance to the 500 invalids who visited Lourdes on the recent pilgrimage will be remembered. A sum of £3,000 is now required to continue the extension and development of the work, and a committee has been formed to organise a special fund with this end in view.

The following, amongst others, have promised to speak at the meeting:—Mr. Philip Lawrence, Rev. J. Flanagan, Adm.; Rev. Mr. Morrow, Dr. Louis Cassidy, Sir Henry McLaughlin, and Sir Joseph Glynn.

COLLEGE HISTORICAL SOCIETY.

The College Historical Society on Wednesday will debate the subject, "That a Socialistic policy is detrimental to the interests of the British Empire." The chair will be taken at 8 o'clock by Mr. A. E. Wood, B.A., and the speakers will be—Affirmative—E. N. P. Goff (Hon. Treasurer), D. Murtagh, M. F. Griffen, J. B. Griffin, W. E. Hopkins. Negative—F. H. Boland (Corr. Sec.), F. G. O. Budd, R. L. Brown, R. J. Cusack, J. C. Collins.

In every revolution that the world has ever seen the moderate people were overthrown by the extremists.—Lord Banbury.

AUTOMATIC TELEPHONES FOR BELFAST.

POSTMASTER ON POSTAL SERVICES IN THE NORTH.

Automatic telephone exchanges are contemplated for the Belfast area, but they cannot be in operation for some time.

Mr. T. B. M'Dowell, the Belfast Postmaster, addressing the Belfast and District Chamber of Trades Executive yesterday, stated that the work of construction was ludicrous, complicated, and costly, and experience everywhere had shown that it took at least five years to provide and instal the equipment for an exchange of the size required in Belfast. To relieve the existing congestion they had planned a relief exchange, and hope soon to overcome all demands.

He said the falling off in the telegraph traffic was causing some anxiety, and every effort is being made by the utilisation of the most improved types of fast-speed machine telegraphs, Baudot and other systems, to reduce costs. In the Belfast office they had one of the best equipped telegraph instrument rooms in the service.

Regarding the reduction in postal rates, he said that he hoped that there would be a return to the penny post, but his experience had been that cheap postage had little effect in producing increased posting, but rather that improved business brought increased posting in its track. When the rate was reduced from 2d. to 1½d. a letter, instead of an expansion there was a contraction of about 8 per cent. in the postal business of the Belfast office. The plain fact was that business men did not wish to write any more letters than were necessary, and that when business was slack inquiries and replies fell off. In the Belfast sorting offices new types of equipment had been evolved, with the object of concentrating the work and expediting its treatment, economising space, and avoiding costly building development.

Economy and durability are built into all Royal "Ediswan" electric lamps. All dealers sell them.—(Advt.)

FRENCH OR BRITISH CEMENT?

A BELFAST CONTRACT.

Councillor T. Alexander, in moving the adoption of the minutes of the Improvements Committee at yesterday's meeting of the Belfast Corporation, explained that at the last meeting of the Council he advocated the tender of Messrs. Chapman and Chapman for French cement because it was lowest by a substantial figure. The firm that had then been favoured in the meantime had reduced their quotation by 2s. 7d. per ton less than they asked in October. They had now a British firm which offered cement at 5s. 6d. a ton less than the other British contractors, and the Committee recommended acceptance of their tender.

Councillor M'Alevey said that if the minutes were passed there would be no competition in future from the French people.

Councillor Milan said that if the contract was given to the Magheramorne Company fifty men would find employment and £2,000 would be paid in wages to North of Ireland men, which would save the Unemployment Fund about £1,500. If they sent the contract to France they would only save £530, and he considered his proposal true political economy.

The minutes were adopted by a majority.

N.U.I. MATRICULATION.

Sept., 1924. OUR SUCCESSES: Messrs. L. Buckley, C. Buckley, C. Boyd-Barrett, F. Ingram, K. G. Keohane and Miss K. O'Connor.—McGUIRE'S COLLEGE, O'Connell street, Dublin.—(Advt.)

HOSPITAL SUNDAY.

Next Sunday there will be a collection in three hundred places of worship in aid of the Dublin Hospital Sunday Fund. Half a century has passed since this special collection was established, and during that time £209,000 has been collected. In view of the demands on the resources of the various hospitals, the Committee trusts that the fifty-first appeal for funds next Sunday will meet with a generous response.

G. Marconi

Do you realise

that you can sit by your fireside night after night, and listen to Concerts, Lectures, Plays, News, etc., at a yearly cost of

£3 10s. 0d?

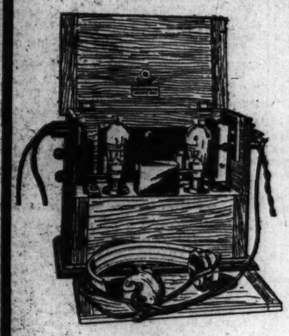

Owing to the great demand allowing larger scale production, the price of the famous Marconiphone 2-valve model has been reduced to £17, complete with accessories. This is your capital outlay, which, as an investment, can be shown as £1 per year. The maintenance and licence is (circa) £2 10s.

Do you consider it wise to forego the benefits and entertainment afforded by International Broadcasting when such a minute sum is at stake? If you have doubts concerning the ability of a 2-valve model to bring to your fireside concerts from the World's Capitals, ask your local wireless dealer to demonstrate the Marconiphone V.2, or write for particulars of full range of models to

Marconi (Ireland) Limited,
3 College Green, Dublin.

The Marconiphone
The Triumph of the Master Mind

C. G. PORTER (Captain)

SOME FAMOUS "ALL BLACKS" WHO PROCLAIM THE VALUE OF PHOSFERINE

C. G. Porter (Captain "All Blacks" 1924-25.)
"As a result of the great benefits derived by individual members of my team from using Phosferine when feeling run-down, the result of a strenuous tour, I now carry a stock of Phosferine for their use, and would not be without it."

A. E. Cooke (Five Eighths "All Blacks" 1924.)
"I have been unable to take part in the last two matches, owing to not feeling up to the mark. But thanks to Phosferine I am feeling O.K., and will be playing in our next match v. Lancashire."

George Nepia (Full Back "All Blacks," 1924.)
"Not feeling up to the mark the day before our match with Yorkshire County, I was advised to take Phosferine—the effect was really wonderful. I played my steadiest game—my place-kicking ability returned to me for the first time during this tour—actually kicking eight goals from all angles out of ten attempts. My respects to Phosferine, which shall always be a part of my equipment for the rest of the Tour."

"We are pleased to certify to the great stimulating powers of Phosferine—continuous travelling, having to play through hard matches twice weekly, and often with heavy colds, we find that Phosferine gives the desired match-winning keenness, and removes all signs of sluggishness."

R. Stewart (Forward 1924.) W. R. Irvine (Forward 1924.)
A. H. West (Forward 1924.) C. Badeley (Five-Eighth 1924.)
K. Svenson (Centre-Threequarter 1924.) J. Steel (Wing-Threequarter 1924.)
A. H. Hart (Wing-Threequarter 1924.)

From the very first day you take PHOSFERINE you will gain new confidence, new life, new endurance. It makes you eat better, and sleep better, and you will look as fit as you feel. Phosferine is given with equally good results to the children.

PHOSFERINE

THE GREATEST OF ALL TONICS FOR

Influenza	Neuralgia	Lassitude	Nerve Shock
Nervous Debility	Maternity Weakness	Neuritis	Malaria
Indigestion	Weak Digestion	Faintness	Rheumatism
Sleeplessness	Mental Exhaustion	Brain Fag	Headache
Exhaustion	Loss of Appetite	Anæmia	Sciatica

From Chemists. Liquid and Tablets. The 3/- size contains nearly four times the 1/3 size

THERE'S SUMMER SOUTHWARDS!

R.M.S.P. "ARCADIAN,"

From SOUTHAMPTON, 15th November, to

SPAIN, PORTUGAL, MOROCCO and MEDITERRANEAN.

26 DAYS FROM 45 GUINEAS.

A limited number of berths available for Single Passages to

BARCELONA, MONACO, NAPLES, MALTA, TUNIS, ALGIERS and TANGIER.

Rates on Application.

THE ROYAL MAIL LINE

London: Royal Mail House, Moorgate, E.C.2.
Dublin: British and Irish Steam Packet Co., Ltd., 16 Westmoreland Street; Hewett's Travel Agency, D'Olier Street; Thomas Cook and Son, Ltd., 118 Grafton Street.

Ready-to-Wear Overcoats

FROM 90/-

Perfect Fitting.

F. C. BRYSON,

Ladies' and Gentlemen's Tailor,

3 CHURCH LANE,

Two doors from College Green P.O.

Colds, Coughs Bronchitis

Prescribed by the medical profession for thirty-four years, Angier's Emulsion is now universally recognised as a standard approved treatment for colds, coughs, bronchitis, influenza, and for all catarrhal affections of the respiratory or digestive organs. It is soothing and healing to throat, lungs, stomach and intestines, and it has a most invigorating, tonic influence upon the general health.

A Doctor writes:—"I consider Angier's Emulsion is one of the finest tonics and strength-builders obtainable, and have always had great faith in it. As a prophylactic and cure for winter colds and chest affections in both children and adults, it is admirably efficient, and also very palatable, and I always count on good results from its use." (Signed) ——, M.B., F.R.C.S.

ANGIER'S EMULSION

FREE

Of Chemists 1/- and 2/-

ENDORSED BY THE MEDICAL PROFESSION.

GOSSIP FROM THE COURSE

TAME SPORT AT LINCOLN.

RUYSDAEL WINS GREAT TOM PLATE.

From Our Travelling Correspondent.

LINCOLN, Monday Night.

The autumn meeting in this city has never been a popular one, and with the prize money as meagre as it is now not much was to be expected in the way of sport. The attendance was so small as to make one feel almost lonely. Although fields were of good size—many horses have to work hard for the "hay and corn" stakes at this time of the year—the racing was not exciting. Sir Stingo made his first appearance since leaving Jeffrey's charge to come to Mr. Persse's place at Stockbridge, and it was not a very flattering one. He had backers, too, in a field of eleven for the Brownlow Maiden Plate, but he never flattered, and finished nearer last than first. The race was won comfortably by Sir Samuel Scott's Alarmed filly, who made all the running and beat Valeda by two lengths. The winner, who was ridden by H. Beasley, was a good favourite.

Another two-year-old to make all the running and win was Bold Waac, who took the Blackney Nursery. She looked like being caught close home by Provocateur, but she lasted just long enough to win all out by a head.

To that popular summer resident of Connemara, the Maharajah of Nawanagar, once the idol of the cricketing world as "Ranji," fell the Great Tom Plate, shrunken in value now to £300, or less than the value of some selling plates. Ruysdael is, I think, the only horse he has in training, and he is none too reliable. Still, he was trusted sufficiently to be made favourite here, and after taking the lead when they had gone half-way he won comfortably by a length and a half from Ceramic, with The Owlet third, three lengths away.

Henry the Seventh won the last race, the Doddington Plate, for Captain Boyd-Rochfort and his young patron, Mr. Marshall Field, of Chicago.

TO-MORROW'S SELECTIONS.

The promise of racing to-morrow is not high. The Lincoln Autumn Handicap is likely to be won by SHIPPON, with most danger from Mandelieu, as I do not think False Alarm will be started. Such as Riding Light, Dame Prudent filly, and Bewilderment have chances in the Chaplin Nursery, but I prefer the chance of BRIDAL CHAMBER, who has been well tried. ARGOZONE is likely to win the Welbeck Three-Year-Old Handicap. In his absence MOLLY might be the best.

At the jumping meeting at Wolverhampton I expect to see SILVER SOMME win the Shrewsbury Handicap Steeplechase, and LUKESTON the Novices' Steeplechase.

GALTEE MORE.

BETTING FORECAST.

LINCOLN.

1.30 Race—5 to 2 agst. Gypsy, 7 to 2 Bart Snowball, 9 to 2 William Tell, 7 to 1 True Knight, 8 to 1 each Mantua c. and Little Red Rat, 10 to 1 each Quitch and Sobriety, 100 to 8 any other.

2.0 Race—7 to 2 agst. Juvenile f., 4 to 1 Thornby, 5 to 1 Prunelle g., 7 to 1 each Shipton c. and Little Gift, 9 to 1 each Sundown and Ileetem, 10 to 1 each Dilemma and Bramble Berry, 100 to 8 each Pond Lily f. and Miss Myra, 100 to 7 any other.

2.30 Race—7 to 2 agst. Dame Prudent f., 9 to 2 Audax, 5 to 1 Bridal Chamber, 7 to 1 Bell Heather, 8 to 1 each Bewilderment and Lost Pearl, 10 to 1 each Prison Bars and Brown Valentine, 100 to 8 each Desert Star and Beautiful Kiss, 100 to 8 any other.

3.0 Race—11 to 4 agst. False Alarm, 4 to 1 Treviso, 9 to 2 Mandelieu, 6 to 1 Shippon, 7 to 1 Truant, 8 to 1 each Hope Deferred and Chapeau, 10 to 1 each Peccadillo and Monk of Blyth, 100 to 8 any other.

3.30 Race—7 to 2 agst. Argozone, 4 to 1 Harpist, 5 to 1 Honey Guide, 6 to 1 Wedding Day, 7 to 1 each Irish Skies and Santolina, 8 to 1 each Tom Tell Troth and Padua, 10 to 1 Princess Sublime, 100 to 8 any other.

4.0 Race—Evens Bess o' th' Barn, 2 to 1 agst. Beautiful Maud, 7 to 2 Kitty Tyrrel, 6 to 1 Canusa, 7 to 1 any other.

Established over Forty Years.
"CIVILITY,"
14 SUFFOLK STREET, DUBLIN.—(Advt.)

"FORM" HORSES.

LINCOLN.

1.30 Race—Gypsy.
2. 0 Race—Thornby.
2.30 Race—Bewilderment.
3. 0 Race—Monk of Blyth.
3.30 Race—Harpist.
4. 0 Race—Bess o' th' Barn.
DOUBLE—Gypsy (nap) and Bess o' th' Barn.

A Student of Form.

SPECIAL SELECTIONS FOR TO-DAY.

Westminster Gazette :—To-day's best — Argozone. Double—Argozone and Bridal Chamber.

Daily News :—Double — False Alarm and Argozone.

Daily Express :—Double—Mantua colt and Juvenile filly. Safety bet—Juvenile filly (each way).

Daily Mirror :—Double — Sundown and Harpist (nap).

Daily Graphic :—Double — Mandelieu and Honey Guide.

LEOPARDSTOWN CLUB, 1925.

NOW YEARLINGS.
To run when Two Years Old.
The following races CLOSE on WEDNESDAY, NOVEMBER 5th, 1924, with Mr. F. Harold Clarke, 9 Hume street, Dublin:—
Telegraphic Address—"Turfclub, Dublin."
COMBINED ENTRY FEE.
Owners wishing to enter their now Yearlings in the eight following two years old Races, collectively value 2,400 sovs.—namely,
APRIL MEETING—THE FOXROCK PLATE of 200 sovs.;
FIRST MAY MEETING—THE SPRING PLATE of 200 sovs.;
SECOND MAY MEETING—THE CADOGAN PLATE of 200 sovs.;
SECOND SUMMER MEETING—THE KILLINEY PLATE of 200 sovs.;
AUGUST MEETING — THE LEOPARDSTOWN GRAND PRIZE of 1,000 sovs; and THE LONDONDERRY PLATE of 200 sovs.;
SEPTEMBER MEETING—THE DARGLE PLATE of 200 sovs.;
AUTUMN MEETING — THE AUTUMN FOAL STAKES of 200 sovs.;
can do so for the reduced fee of £3 5/- for each horse engaged.
—(Advt.)

LOUTH HUNT AND ARDEE STEEPLECHASES,

Over "Mullacurry Course,"
FRIDAY, MAY 8, 1925.
The following Race CLOSES (First Entry) on TO-MORROW (WEDNESDAY), November 5th, 1924, with Mr. F. Harold Clarke, 9 Hume street, Dublin:—
THE MAIDEN PLATE of 200 sovs. A steeplechase for horses that are maidens under I.N.H.S. Rules and N.H. Rules on November 5th, 1924. Weight for age, with penalties. Entrance 1 sov. Two miles and a half.
Clerk of the Course: Mr. G. F. GRADWELL, Drogheda. —(Advt.)

MEATH HUNT (NAVAN) STEEPLECHASES, 1925.

Over "Boyerstown Course,"
On THURSDAY, MARCH 19th, 1925.
The following Race CLOSES (First Entry) on TO-MORROW (WEDNESDAY), November 5th, 1924, with Mr. F. Harold Clarke, 9 Hume street, Dublin:—
MEATH HUNT MAIDEN PLATE of 100 sovs. A steeplechase for maidens under I.N.H.S. Rules and N. H. Rules on November 5th, 1924. Weight for age, with penalties. Entrance 1 sov. Distance—Two miles.
Clerk of the Course: Mr. G. F. GRADWELL, Drogheda. —(Advt.)

WARD UNION HUNT STEEPLECHASES

OVER THE FAIRYHOUSE COURSE.
EASTER MONDAY, APRIL 13th, 1925.
The following Race CLOSES (First Entry) on TO-MORROW (WEDNESDAY), 5th NOVEMBER, 1924, with Mr. F. Harold Clarke, 9 Hume street, Dublin:—
THE MAIDEN PLATE of 300 sovs. For maidens. Under I.N.H.S. Rules and N.H. Rules, on November 5th, 1924, and that have not won a race under Rules of Racing in any country value 100 sovs., after the age of two years. Weight for age, with penalties. Entrance 1 sov. Two miles and a quarter.
Clerk of the Course—Mr. GEORGE F. GRADWELL, Drogheda. —(Advt.)

LINCOLN RESULTS.

1.30—GAUTBY PLATE, £200. For two-year-olds and upwards. 5 f.
Miss W. Knight's b. h. KING THROSTLE, by Florentino—Sweet Thrush, 5, 9-0...Richards 1
Mr. T. Davidson's SARGON, 5, 8-11 B. Carslake 2
Mr. J. Edwards's PALEFROI, 4, 9-0 C. Smirke 3
Also ran—Sun's Way (Elliott), The Nore (Perryman), Ponjola (F. Lane), Smoke Screen (McLachlan), Battery Smoke (J. Taylor), Irish Angel (R. Jones), Beaver Puff (Haynes), Royal Star (McLachlan, jun.), Home Hill (Birch). Off 1.31. (Winner trained by Bennett.)
Betting—2 to 1 agst. Palefroi, 5 to 1 Battery Smoke, 6 to 1 each KING THROSTLE, Sun's Way and Sargon, 100 to 8 any other.
Won by a length and a half; two lengths.
The winner was bought in for 260 guineas.

2.0—YARBOROUGH HANDICAP (S.), £200. Second £10. 1½ m.
Mr. A. Clarke's b. g. DERVISH, by Earla Mor—Skirt Dance, 7, 8-0 ...R. Jones 1
Mr. G. Bennett's BOULT, 3, 7-4 ...G. Richards 2
Mr. W. Jarvis's FROCKED, 4, 8-8 ..W. Alford 3
Also ran—Blackland (H. Beasley), Karelia (Lindborg), Alaric (Perryman), Sleeping Partner (Thwaites), Desmond House (L. Brown), Last Crag (J. Stanton), Honeysuckle (Crisp), Octabella's Pride (Orme), Black Mask (McLachlan, jun.) Off 2.8. (Winner trained by Dale.)
Betting—2 to 1 agst. Boult, 5 to 1 DERVISH, 6 to 1 Black Mask, 10 to 1 each Octabella's Pride and Blackland, 100 to 8 any other.
Won by a length and a half; half a length.
There was no bid for the winner.

2.30—BLANKNEY NURSERY PLATE (handicap), 200 sovs. Second, 20 sovs. 5 f.
Mr. H. Mollekin's b. f. BOLD WAAC, by Theo Bold—Land-Girl, 7-7 ...A. Orme 1
Mr. Hesketh's AGENT PROVOCATEUR, 7-7 A. Haynes 2
Mr. H. Benjamin's JOHN BASS, 8-8 ..C. Elliott 3
Also ran—Soliloquy (J. Evans), Ptarmigan (F. Lane), Bonne Bouche (Perryman), Harleian (Alford), French Bean (Bonham), Naughty Boy (B. Lynch). Off 2.32. (Winner trained by Vasey.)
Betting—11 to 4 each agst. John Bass and Bonne Bouche, 5 to 1 BOLD WAAC, 7 to 1 each Ptarmigan and Harleian, 10 to 1 any other.
Won by a head; three lengths.

3.0—GREAT TOM PLATE (handicap) of 300 sovs. Second 25 sovs. 7 f.
H.H. Maharajah Jam Sahib of Nawanagar's ch. g. RUYSDAEL, by Valens—Morvina, 6, 8-1 ...R. Jones 1
Mr. S. Joel's CERAMIC, 3, 7-10 McLachlan, jun. 2
Capt. W. Goddard's THE OWLET, 4, 8-1 G. Hulme 3
Mr. Mollekin's King Willow, 5, 8-12 ...J. Taylor 0
Mr. H. Liddell's Spun, 4, 8-1 ...F. Lane 0
Mr. T. Queen's Westmead, 5, 8-12 ...Perryman 0
Mr. Macomber's Vanity Fair II., 4, 8-4 H. Wragg 0
Mrs. D. A. Baker's Detritus, 4, 7-9 ...A. Burns 0
Lord Derby's Hammondia, 3, 7-4 ...T. Weston 0
Sir G. Renwick's Silver Square, 4, 7-2 Lindborg 0
Off 3.3. (Winner trained by A. Sadler.)
Betting—9 to 2 agst. RUYSDAEL, 11 to 2 The Owlet, 6 to 1 Westmead, 7 to 1 each Ceramic and Vanity Fair II., 8 to 1 each King Willow and Spun, 100 to 8 any other.
Vanity Fair settled down from Hammondia and Westmead, with The Owlet, Ruysdael, and Ceramic last for half the journey, when Ruysdael went on from The Owlet, Spun, Silver Square and Ceramic. The last-named took second place at the distance, but failed to reach Ruysdael, who won by a length and a half; two lengths separated second and third. King Willow was fourth, and Vanity Fair II. last.

3.30—BROWNLOW PLATE, £200. Maidens at closing. Second £20. 5 f.
Sir F. Scott's ALARMED FILLY, by Royal Canopy—Alarmed, 8-7 ...H. Beasley 1
Sir H. Cunliffe-Owen's VALEDA, 8-7 ...J. Evans 2
Lord H. de Walden's WHITE COMPANY, 8-10 C. Elliott 3
Also ran—Phallas (Lister), Sandeman (Perryman), Ocean Rover (F. Lane), Ebonette (Crisp), Sir Stingo (Carslake), Oloroso (McLachlan), Kazan (R. Jones), Mark Ash (J. Taylor). Off 3.33. (Winner trained by S. Darling.)
Betting—6 to 4 agst. ALARMED FILLY, 7 to 2 Valeda, 4 to 1 White Company, 8 to 1 each Phallas and Sir Stingo, 100 to 8 any other.
Won by two lengths; three lengths.

4.0—DODDINGTON PLATE, £150. Second £10. 1 m. 3 f.
Mr. M. Field's b. c. HENRY THE SEVENTH, by Pommern—Lancaster Lady, 3, 8-7 J. Childs 1
Mr. R. Brendon's BONAVENTURE, 3, 6-11 H. Leach 2
Mr. L. Brook's Eastbridge, 6, 8-13 ...H. Wragg 3
Also ran—Chieftainess (Wilson), Canusa (Alford). Off 4.0. (Winner trained by Rochfort.)
Betting—2 to 1 agst. HENRY THE SEVENTH, 3 to 1 Eastbridge, 4 to 1 each Bonaventure and Canusa, 20 to 1 Chieftainess.
Won by three-quarters of a length; half a length.

TO-DAY'S SELECTIONS.

Quite an attractive programme is provided for the second stage of the Lincoln Meeting, and, as excellent entries have been received, good fields and some bright sport should be forthcoming. The going is naturally on the soft side, but not nearly so bad as we might have expected, and the sunshine of yesterday will do much to improve it. The chief event, the Autumn Handicap, should provide an interesting race, for which I like Dunmow, Too Bad, Chapeau, and Fair Dinkum. The first-named would probably have won at Lingfield but for getting mixed up with the tapes and being then asked to make up his ground so quickly that he was beaten in the effort. Too Bad is a useful sort of horse, who has really creditable form. Chapeau is a difficult mare to size up, for, after winning very easily at Nottingham, she was beaten a long way by Mark Marten at Stockton, and evidently has two ways of running. At her best, however, she is decidedly useful. For the winner, however, I shall rely on Fair Dinkum, who, as the Colonia gelding, won a race or so last year. He ran really well in the Ebor Handicap, making the running for a mile and a quarter, and though he has yet to win a race he comes from a stable which makes a point of winning here. Selections:—

Hainton Plate—**Sobriety.**
Selling Nursery—**Juvenile filly.**
Chaplin Plate—**Vainqueur.**
Autumn Handicap—**Fair Dinkum.**
Welbeck Plate—**Double Entendre.**
Apprentices' Stakes—**Canusa.**

1.30—HAINTON PLATE, £300. 7 f. Age. st. lb.
WILLIAM TELL (Mr. W. Higgs) Higgs 5 9 2
TRUE KNIGHT (Sir D. Broughton) Farquharson 5 8 13
SOBRIETY (Maj. Renwick) W. Renwick 4 8 13
GYPSY (Mr. S. Wootton) ...Wootton 3 8 8
MANTUA C. (Mr. A. Pennant) ...Hogg 2 7 2
COURAMOUNT (Mr. E. Chambers) Angler 2 6 13
TRIPLEY (Ld. H. de Walden) D. Waugh 2 6 13
(The above have arrived.)
SCUTHERN (Mr. P. Heybourn) R. W. Colling a 9 2
ALMOND WINE (Mr. J. Solomon) Cottrill 5 9 2
ABANAZAR (Mr. J. Kinney) ..Burns 6 9 2
FLIGHTY (Mrs. G. Bennett) ..Bennett 4 8 13
DESMOND HOUSE (Mr. W. Green) Smallwood a 8 13
BART SNOWBALL (Mr. H. Miller) F. Leader 6 8 13
ROYAL HUSSAR (Mr. J. Solomon) Cottrill a 8 13
RING TRUE (Mr. B. Coulson) ..Private 6 8 13
GOLDSMITH (Mrs. E. Brownlee) Westlake 3 8 11
AFRICAN PRINCE (Mr. S. Morris) Vasey 3 8 11
ST. CLEARS (Mr. R. Glasspool) W. Jarvis 3 8 11
IRISH DAIL (Capt. J. Broadley) Beaumont 4 8 11
QUITCH (Mrs. E. Clayton) ...J. Cannon 3 8 8
BELADO (Mr. S. Morris) ...Vasey 3 8 8
LITTLE RED RAT (Mr. M. Vasey) Vasey 3 8 8
SILVER HILL (Miss C. Miller) C. Leader 3 8 8
TAMARI (Ld. Zetland) ...Dundas 3 8 8
POMADE (Ld. Barnby) ...Smallwood 2 6 13
PRUNELLE C (Mr J. Hassan) H. Leader 2 6 13
NO CATCH (Mr. G. Sadler) ..G. Sadler 2 6 13

2.0—SELLING NURSERY HANDICAP, £200. 7 f. st. lb.
POND LILY F., by Apothecary (Mr. R. Pope) ...Pope 8 5
ILEETEM (Capt. Elsey) ...Elsey 8 5
JUVENILE F., by Louvois (Mr. H. McAlinden) ...Wootton 8 2
PRESTON GUILD (Mr. M. Albrecht) Osborne 7 12
(The above have arrived.)
ALMOND ROCK F., by Bramble Twig (7lb. ex.) (Mrs. W. Taylor) ...F. Leader 9 5
LONGITUDE (Mr. R. Kemp) ...Kemp 9 0
DILEMMA (Mr. A. Manuel) ...Pickering 9 0
HE SINGS (Lord Glanely) ...C. Marsh 8 13
BLUE DALE G., by Treclare (Mr. T. Davidson) ...Vasey 8 13
BLEST PALM (Mr. W. Griggs) ...Griggs 8 12
PRUNELLE G., by The White Knight (Mr. J. Hassan) ...H. Leader 8 11
IMPERENCE (Mr. L. Brook) ...Green 8 11
LITTLE GIFT (Mr. E. O'Sullivan) O'Sullivan 8 10
THORNBY (Mr. C. Thompson) ..Smallwood 8 8
STANSTED (Mr. G. Layton) ...Bowcher 8 8
MOTHER SHIPTON C., by Torloisk (Lady Torrington) ...Bartholomew 8 8
MENLOUGH CASTLE (Mr. C. Gordon) J. Jarvis 8 7
NO CATCH (Mr. G. Sadler) ...G. Sadler 8 7
BRAMBLE BERRY (Mr. J. Butters) Butters 8 6
MISS MYRA (Mr. M. Vasey) ...Vasey 8 5
D'YE WANT (Mr. Atkinson) ...J. Payne 8 5
THE WAKE (Sir A. Bailey) ...R. Day 8 4
ANNIE LAURIE F., by Rich Mor (Lady Nunburnholme) ...Rochfort 8 3
SUNDOWN (Mr. H. Lines) ...Lines 7 13
POLO KING (Mr. G. Dick) ...Beaumont 7 13
TIN TACK (Mrs. A. Sadler, jun.)...A. Sadler 7 13
JENNY LANTERN F. (by Irishman) (Mr. E. Chambers) ...Angler 7 10
AVENUE BOLD (Mr. J. Hoyle)...Reader 7 9
DREAM DANCE (Mr. C. Leader)...C. Leader 7 9

2.30—CHAPLIN NURSERY PLATE (handicap) of 200 sovs. Second 25 sovs. 7 f. st. lb.
DAME PRUDENT F. (13lb ex.) (Lord Derby) Lambton 8 13
BEAUTIFUL KISS (Mr. Pickering)...Owner 8 4
BELAH (Sir H. Randall) ...G. Sadler 8 0
BELL-HEATHER (Mr. Dorington) Peacock 7 12
BEWILDERMENT (Sir H. C-Owen) O. Bell 7 8
BROWN VALENTINE (Mr. J. de Rothschild) Pratt 7 5
DESERT STAR (Mr. U. N. Bose)..Wilmot 7 4
(The above have arrived.)
LOST PEARL (Mr. A. J. Ash)..H. Leader 9 0
RIDING LIGHT (Mr. A. de Rothschild) Watson 9 0
DUVET (Mr. R. Colling) ...R. W. Colling 9 0
MARAKA (Mr. T. Davidson) ...Cottrill 8 10
MR. TINKLE (Mr. Riddell) ...Kirk 8 10
SIR PICTON (Mr. Charlesworth) ...Botterill 8 8
AUDAX (Mr. S. Beer) ...Leach, jun. 8 8
ST. NAPOLEAN (Mr. S. Joel) ...De Mestre 8 6
ROCKETER (Sir A. Bailey) ...D. Waugh 8 5
CROAT (Lord H. de Walden) ...D. Waugh 8 4
VAINQUEUR (Capt. Sassoon) ...Crawford 8 4
BRIDAL CHAMBER (Mr. St. J. Fox) J. Jarvis 8 2
CARLOTTA (Lord Hillingdon) ...S. Darling 8 2
CORBY BRIDGE (Mr. J. J. B-Irving) R. Armstrong 8 1
ORANGE PLUME (Mr. D. Dennis)...Cottrill 8 1
WHITE CHEVRON (Mr. I. Isaacs)...Skelton 8 1
ELOPEMENT (Mr. J. White) ...L. Ward 8 1
ROSEWOOD (Mr. A. F. Basset) ...Persse 8 0
ISSY (Lord Durham) ...Peck 7 13
PRISON BARS (Mr. F. Barling) ...Barling 7 10
TIERCEL (Mr. H. Crawford) ...Vasey 7 10
PORCELAIN (Mr. H. Madden) ...O. Madden 7 10
CUBA (Mr. J. W. Harvie) ...G. Sadler 7 9
HOOT C. (Mrs. C. Stevens) ...Stevens 7 5
ALMEIDO (Lord Harewood) ...R. Jarvis 7 3

3.0—LINCOLN AUTUMN HANDICAP, a plate of 300 sovs. Second, 25 sovs. 1½ m. Age. st. lb.
MONK OF BLYTH (Barnby)...Peacock 4 7 8
WILMINGTON (H. Barclay)...J. Cannon 3 7 8
MANDELIEU (Lord Derby)...Lambton 3 7 5
(The above have arrived.)
SHIPPON (Mr. T. Davidson)...Cottrill 7 9 7
MELIBEUS (Mr. Gordon)...J. Jarvis 5 8 13
DUNMOW (Lord Derby)...Lambton 3 8 7
FALSE ALARM (Mr. Hall)...F. Leader 6 8 7
ALIMONY (Mr. Whitburn)...Cottrill 5 8 2
TREVISO (Col. Story)...J. Dawson 5 7 13
HOPE DEFERRED (Capt. H-Broadley) Beaumont 5 7 12
TOO BAD (Mr. H Gray)...S Darling 5 7 10
FASTOLITE (Mr J. Sharp)...Walters 6 7 10
CARNFORTH (Mr. L. Brook)...Green 6 7 10
JACKDAW OF RHEIMS (Mr. J. White) L. Ward 4 7 9
CHAPEAU (Mr. Madden)...O. Madden 4 7 6
TRUANT (Mr. A. J. Ash)...H. Leader 4 7 5
PECCADILLO (Mr. A. de Rothschild) Watson 3 7 2
FAIR DINKUM (Mrs. Smith)...O'Sullivan 3 7 0
LYNMOUTH (Duke of Portland) Farquharson 3 7 0
YOUNG POLE (Unwin)...Smallwood 6 7 0

3.30—WELBECK THREE-YEAR-OLD PLATE. A high-weight handicap, of 200 sovs. For three-year-olds. Second 10 sovs. 5 f. st. lb.
TOM TELL TROTH (Lord Derby)...Lambton 7 13
PRINCESS SUBLIME (Sir G. Renwick) W. Renwick 7 10
IRISH SKIES (Mr. S. Wootton)...Owner 7 0
(The above have arrived.)
HARPIST (Colonel A. Jenkins)...F. Hartigan 9 6
MERRIMENT (Sir R. Jardine)...T. Waugh 9 2
GURZIL (Lady Sheffield)...Butters 8 12
ASTRAKA (Major McCalmont)...Persse 8 5
DOUBLE ENTENDRE (Sir W. de Frece) Cottrill 8 5
ARGOZONE (Lady Torrington)..Bartholomew 8 5
PADUA (Lt.-Colonel T. Badger)...O. Bell 8 0
MOLLY (Mr. A. J. Ash)...H. Leader 7 13
AMAZEMENT (Mr. H. Mollekin)...Vasey 7 12
ALDEBARAN Sir H. Meux)...Dundas 7 12
WHITE CAT (Captain H. Broadley)...Owner 7 11
HONEY GUIDE (Mr. Wylam)...J. Rhodes 7 11
WEDDING DAY (Sir A. Bailey)...R. Day 7 10
SANTOLINA (Mr. T. Green)...Green 7 10
RETINA (Mr. G. Hardy)...Hogg 7 8
BERENIS (Mr. E. Ambatielos)...Crawford 7 5
THISTLE GLASS (Mr. Rowson)...Beatty 7 5
GULISTAN (Captain H. Broadley)...Owner 7 4
LADY OF LYONS (Mr. M'Laughlin)...Vasey 7 3
TORSION (Mr. F. Finn)...Toon 7 2
MAY MORN (Mr. J. Sharples)...Cundell 7 1
AGGRIVATION (Mr. Parr)...Botterill 7 0
RUSOVIA (Mr. R. Bendon)...Foster 7 0

3.55—ELSHAM (Apprentices) STAKES, £3 each, with £100 added. Maidens at closing. Second £10. 1½ m. Age st. lb.
CANUSA (Mr. M. Meyer)...W. Jarvis 3 7 0
KITTY TYRREL (Sir J. Robinson) J. Cannon 2 6 11
(The above have arrived.)
IAN (Mr. G. Dick)...Beaumont 4 7 11
DESERT CHIEF (Mr. H. Sturdy) T. Leader 4 7 11
BEAUTIFUL MAUD (Mr. R. Renton) Renton 3 7 7
DOPE (Captain Wilson)...W. Renwick 3 7 4
POMPONIUS (Sir R. Jardine)...T Waugh 3 7 0
PAMFLYLIA (Mr. W. Clark)...Persse 3 6 11
BESS O' TH' BARN (Lord Derby) Lambton 3 6 11
SILVER HILL (Miss Miller)...C. Leader 3 6 11
LEASINGHAM EARL (Mr. O. Mosley) Mosley 3 6 11
COUNTER PROPOSITION (Mrs. C. Stevens) Stevens 3 6 11

SPORTING PARAGRAPHS.

Brighter London runs in the Knowsley Nursery at Liverpool to-morrow.

Right Hon. T. K. Laidlaw has been elected a member of the Jockey Club.

The smart two-year-olds, Capture Him and Valtoi, will be sent up for auction at the Newmarket December Sales.

Saturday last marked several important changes in French training stables. J. Torterolo "took over" for the Aga Khan, and Wallace Davis for M. A. Veil-Picard, while Bellhouse, the former jockey, assumed control of M. J. Stern's horses.

OFFICIAL SCRATCHINGS.

LIVERPOOL MEETING.
Lancashire Handicap—Bellman.
Ormerod Plate—Bellman, Wild Scot.
Croxteth Handicap—Talisman.
Liverpool Autumn Meeting engagements and Lincoln Autumn Meeting engagements—Swanage, Backstair, Palmette, Heron, Ironbridge, Beanhydding, Celerity.

WINDSOR MEETING.
Rays Selling Handicap—More Pride, Treker's Way, Black Nest.
Welter Handicap—Thasia.
Frogmore Nursery Handicap—Artemis.
Forest Nursery Handicap—Demeter gelding.
Castle Selling Handicap—Sonoma.

MISCELLANEOUS.
Wye engagement—Green Label, Dominican.
Markeaton Plate, Derby—Re-echo.
Osmaston Nursery Handicap, Derby—Chinese Rocket.
All engagements in Mr. F. Wright's name—Friar.
All engagements this year—Treker's Way, Frilford, Glamona.
All engagements under Rules of Racing—Tommy Long.
All engagements—Thracia.

HUNTING APPOINTMENTS.

THE KILDARE.

November.		Hour.
To-day	Johnstown Inn	11. 0
Thursday, 6th	Dunlavin	11. 0
Saturday, 8th	Courtown Gate	11. 0

THE WARD UNION.

Saturday, 8th ... The Ward ... 1. 30

BALLYMACAD HOUNDS.—Meet to-morrow at Crossdrum, 11 o'clock.

BRAY HARRIERS.—November—Saturday, 8, Bray (opening meet); Wednesday, 12, Ballinastoe; Saturday, 15, Cabinteely; Wednesday, 19, Delgany; Saturday, 22, Shankill; Wednesday, 26, Newtownmountkennedy; Saturday, 29, Tittour. At 1.30 p.m.

Mr. O'HARA'S HARRIERS.—November — Tuesday, 4th, Carrigans; Friday, 7th, Claragh; Tuesday, 11th, Doonmeegan; Friday, 14th, Carrowreilly; Tuesday, 18th, Drumfin; Friday, 21st, Kilvarnet; Tuesday, 25th, Collooney; Friday, 28th, Killoran. At 11.30 o'clock.

BILLIARDS.

SMITH v. NEWMAN.

After the sensational happenings of last week there was nothing sensational yesterday afternoon, when this match was resumed at the Burroughes' Hall, Piccadilly. Newman had the best of the argument with breaks of 83, 304, 84, and 200, against runs by Smith of 191, 164, 151, and 143. Interval scores:—Newman, 8,666; Smith, 7,700.

It was an interesting evening's session, with much brilliant billiards. Newman's breaks were 110, 72, 358, and 83 (unfinished). Smith, after runs of 297 and 72, made a delightful all-round break of 501. Closing scores:—Newman, 9,231; Smith, 8,894.

STEVENSON v. PEALL.

Play in this game at Leicester square, London, yesterday, again went all in favour of Peall, Stevenson, the old champion, making no better break than 68, while his younger rival recorded 89 (twice), 105, 97, and 235. Closing scores:—Peall (receives 2,000), 10,166; Stevenson, 4,322.

BADMINTON.

PEMBROKE CLUB.

The above club will be open for play as from 4th inst. on Tuesdays and Fridays from 6.30 p.m. to 10 p.m. at Woodbrook, by kind permission of Sir Stanley Cochrane, Bart. The following trains will stop at Woodbrook on these evenings until further notice:—6.25 p.m., Harcourt street; 6.45 p.m., Westland Row. Bray—10.7 p.m. to Westland Row, and 10.30 p.m. to Harcourt street.

DUNSTALL PARK (WOLVERHAMPTON). RESULTS.

1.30—BUSHBURY HURDLE HANDICAP (S.) of £100. Second £5. 2 m.
Mrs. A. Hastings' br. g. NEWTOWN WONDER, by St. Brendan—Hoopoo, 6, 12-0 Mr. T. Johnson 1
Mr. A. Chamberlain's JACK SHEPPARD, a, 10-0 F. Saunders 2
Mr. F. Wise's CROISSANT D'OR, 6, 10-5 F. Cheshire 3
Also ran:—Babu (L. Rees), Morning Star (T. Leader), Successor (G. Goswell), Bachelor's Bevel (J. Whelehan), Ballyverrott (J. Anthony), Star of Hope (Morgan). Off 1.30. (Winner trained by A Hastings.)
Betting—Evens Morning Star, 6 to 1 agst. Babu, 7 to 1 each NEWTOWN WONDER and Successor, 10 to 1 bar four.
Won by two lengths; one length. Bachelor's Bevel was fourth. Morning Star refused.
The winner was sold to Mr. H. Brunton for 80 gns.

2.0—JUVENILE HURDLE RACE of £200. Second £30, third £20. 1½ m.
Mr. E. Martin's b. f. GREENLET, by Black Jester—Tringilla, 10-5 ...Proudman 1
Mr. J. de Rothschild's PHILIPPI, 10-8 ...Speck 2
Sir E. Wills' ROCKING HORSE, 10-5 Mr. Bisgood 3
Also ran:—Hilton (Mr. Delmege), Miss Contrary (A. Brace), Hat Rock (F. Mason), Skyflight (Haddrell), Polygonatum (F. Wootton), Ormline (W. Stott), Lady Picton II. (Phillip), St. Mars (S. Morgan), Royal Archer (H. East), Wharekoa (A. Escott) Craigwatch (D. Dick). Off 2.0. (Winner trained by Owner.)
Betting—Evens Hilton, 3 to 1 agst. Philippi, 8 to 1 each Skyflight and Polygonatum, 10 to 1 GREENLET or any other.
Won by two lengths; one length. Polygonatum fell.

2.30—WOLVERHAMPTON HURDLE HANDICAP of £200. Second £10, third £5. 2 m.
Mrs. H. Peel's br. c. FIRST MAGIC, by White Magic—Preference, 4, 12-5 ...L. Rees 1
Mr. A. Knowles' CORNEY GRAIN, a, 11-2 J. Mason 2
Sir E. Wills's ANIMATED, a, 10-8...Mr. Bisgood 3
Also ran—Charlie Wise (F. Wootton), Joseph the First (D. Behan), Desert Rose (Haddrell), Battle Cruiser (L. Butchers), Lenglen (W. Stott), Nonentity (W. Pevin), Gold Willow (T. Leader), Confirmation (I. Morgan). Off 2.30. (Winner trained by G. Poole.)
Betting—Evens FIRST MAGIC, 4 to 1 agst. Charlie Wise, 7 to 1 each Joseph the First and Confirmation, 10 to 1 bar four.
Won by five lengths; twelve lengths. Charlie Wise was fourth and Lenglen fifth.

3.0—SHIFNAL STEEPLECHASE (S.), £100. Second £5. 2 m.
Mr. B. Fitch's b. g. HENRY B., by Henry the First—Frusquin Belle, a, 10-13 ...L. Rees 1
Mr. M. Sunderland's HELMET, a, 10-8 T. James 2
Mr. E. Piatt's ARDGOUR, a, 11-4 Mr. Tennant 3
Also ran—Glengarry II. (Mr. H. Brown), My Rath (R. Prioleau). Off 3.1. (Winner trained by G. Poole.)
Betting—6 to 4 agst. Glengarry II., 5 to 2 HENRY B., 3 to 1 Helmet, 10 to 1 bar three.
Won by fifteen lengths; four lengths. Glengarry II. fell.
The winner was bought in for 180 guineas.

3.30—RUCKLEY STEEPLECHASE HANDICAP, £250. Second £30, third £20. 2 m.
Mr. H. Sutton's b. g. HOLDCROFT, by St. Martin—Porridge, a, 12-7 ...J. Anthony 1
Mr. Sanday's DRUMREE, a, 10-7 ...C. Donnelly 2
Mr. A. Hood's NITRIC, a, 10-0...A. Waudby 3
Also ran—Yorick (R. Prioleau), Broadway (F. Roach), Top Light (R. Burford). Off 3.31. (Winner trained by A. Hastings.)
Betting—5 to 4 agst. HOLDCROFT, 7 to 4 Drumree, 8 to 1 Nitric, 10 to 1 bar three.
Won by one and a half lengths; four lengths.

4.0—TALLY-HO (AMATEUR RIDERS' STEEPLECHASE), £130. Second £20, third £10. 3 m.
Mr. H. Deterding's ch. g. COLESTOWN, by Marforio—Miss Jenkins, a, 11-7 ...Owner 1
Mr. A. Straker's KIRKHARLE, a, 12-0 Mr. Tennant 2
Also ran—Down Under (Mr. Cavenagh). Off 3.59. (Winner trained by R. Payne.)
Betting—5 to 4 on COLESTOWN, 6 to 4 agst. Kirkharle, 10 to 1 Down Under.
Won by a neck. Only two finished.

TO-DAY'S SELECTIONS.

It really seemed that the clashing with the Lincoln Autumn Meeting greatly interfered with the success of the Dunstall fixture yesterday. That may be only imaginary, but it is expected that the programme for the winding up portion of the entertainment will induce a greater attendance. Selections:—

Dudley Hurdle—**Saxham Prince.**
Thorneycroft Hurdle—**Coulthwaite's best.**
Walsall Handicap—**Ground Scout.**
Stanton Steeplechase—**Roughum.**
Shrewsbury Steeplechase—**Silver Somme.**
Novices' Steeplechase—**Lukeston.**

1.30—DUDLEY HURDLE RACE (S.), £100. Second £5. 2 m. Age. st. lb.
SAXHAM PRINCE (Mr. E. Tattersall) Poole a 11 10
TRANSFORM (Miss Rodocanachi) Powell a 11 10
COCKSURE (Mr. C. Aldridge)...Private a 11 5
RIGHLINA (Mr. A. Chamberlain) Chamberlain 5 11 5
ST. CORENTIN (Mr. J. Pendarves) Pendarves a 11 5
(The above have arrived.)
BROWNSTOWN (Mr Bennett) G. Bennett a 11 10
VICTORY SPEECH (Mr. F. Benson) E. Piggott a 11 10
THE MOON (Mr. T. Christy)...Orbell a 11 10
FALSE REPORT (Mr. J. Holmes) D. Harrison a 11 10
DUNDONALD (Mr. L. Oppenheim) Barthropp 6 11 10
PERICO (Mrs. Stevens)...Stevens a 11 10
WRANGLE (Mr. P. Thrale)...A. Doyle 6 11 10
LLANGARREN (Mr. J. Pendarves) Pendarves a 11 10
MORE PRIDE (Mr. Bennett)...G. Bennett 4 11 5
FERN (Mr. H. A. Brown)...H. Brown a 11 5
SUCCESSOR (Mr. Brueton)...Chamberlain a 11 5
CAMARALZAMAN (Mrs. D. Haines) Dale a 11 5
CONTRACTOR (Mr. A. Jones)...Martin 6 11 5
VICTOR NOIR (Mr. G. Morris)...Smyth 6 11 5
BRANDY SNAP (Mr. Parrish) Barthropp 6 11 5
MYGLYS (Mr. H. Peel)...Escott 5 11 5
RUY BLAS (Mr. J. Settle)...C. Davis 5 11 5
CROZET (Miss Smallwood)...Read 5 11 5
COOLDRINAGH (Mrs. Stevens)...Stevens 6 11 5
TROIKA (Mrs. Stevens)...Stevens 5 11 5
NASEBY (Baron de Tuyll)...F. Hartigan 6 11 5

2.0—THORNEYCROFT HURDLE RACE, £150. Second £30, third £20. 2 m. Age st. lb.
SUN CHARMER (Sir D. Brougton) Farquharson 5 12 0
FELLOWSHIP (Mr. J. Settle) C. Davis 5 11 10
MOUNT RIVERS (Maj. Furlong) Kirk 4 11 9
FAMILIARITY (Sir R. Jardine) Coulthwaite 4 11 5
(The above have arrived.)
PAULINUS (Miss Rodocanachi) Powell 5 12 3
BLACKLAND (Mr. F. Osborn)...F. Lyall 6 12 0
CORAZON (Maj. Barrett)...Barrett 6 11 10
MAY KING (Mrs. D. Coate)...Bletsoe 6 11 10
CYCLAX (Mr. Barclay Walker) J. Rhodes 5 11 10
MAGIC ROD (Mr. H. Delmege)...Luby 4 11 10
SHAGREEN (Mrs. A. Bendir)...Harper 4 11 9
KINNAIRD (Mr. E. Platt) F. Hartigan 4 11 9
SECOND CROP (Mr. D. Dennis) D. Harrison 4 11 5
DRUMKIRK (Mr H. Deterding) R Payne 4 11 5
ARDAILE (Lady Edgar)...Whitaker 4 11 5
MONTCALM (Mr. J. Hutton)...Poole 4 11 5
HOLIHONIC (Capt. Leake)...Leake 4 11 5
MUNSTER'S PRIDE (Mr. L. Oppenheim) Barthropp 4 11 5
IVYMOUNT (Mr. W. McAlpine)...Poole 4 11 5
BALLYALTON (Sir F. Price)...Gilbert 4 11 5
ROYAL SILVER (Mr. Mather)...Larkin 4 11 5
EARLY BIRD (Capt. Delmege)...Luby 4 11 5
TRULY RURAL (Mr. T. Christy) Orbell 4 11 5
GAY BLOOM (Mr. T. Chalcraft) Rayson 3 10 3
LOYALTY (Mr. A. Newey)...Newey 3 10 3
LONG HAIL (Mr. W. Parrish) Shedden 3 10 3
PRINCE JEROME (Mr. R. Tilley) T. Leader 3 10 3

2.30—WALSALL HURDLE HANDICAP of £200. Second, £10; third, £5. 2 m. Age. st. lb.
PUCK (Mrs. A. Wheeler)...Kirk 6 12 7
ISLE OF WIGHT (Major Eves)...W. Payne 5 12 4
ST. MADOC (Col. Williams)...D. Harrison a 11 9
FESTOON (Mr. F. Cundell)...Cundell 4 11 3
PRINCE SADIM (Mr. M. Goode) T. Leader 4 11 0
(The above have arrived.)
CALTROP (Duchess of Westminster) MacDougal a 12 5
ROSSIENY (Mrs. Hollins)...W. Payne 5 12 3
BENJAMIN CHERRY (Mrs. A. Bendir) Harper 4 11 13
FORBWARNED (Mr. W. Bankier) Hastings a 11 10
LOW TIDE (Mrs. R. Bownass) Coulthwaite 6 11 9
CHILTINGTON (Capt. Petre)...Rayson 5 11 9
BLAENOR (Mr. H. Peel)...H. Harrison a 11 8
READING (Mr. C. Neville)...Woodman 6 11 8
FORTUNE (Mr. H. Cope)...Shedden 6 11 6
MARSTON MOOR (Mr. W. Bankier) Hastings a 11 6
RED ROCK (Mrs. Barthropp)...Barthropp a 11 5
KILLUCAN (Mr. D. Faber)...Hatt 4 11 5
ANTIMAGIC (Mr. Osmond)...Larkin 6 11 4
JACQUOT (Mr. J. Johnstone) G. Armstrong 5 11 4
LEEDS UNITED (Mr. F. Martin)..Martin 4 11 3
VONNA (Lord Wavertree)...Fergusson 4 11 2
LIMBER DANCER (Mr. F. Burke) Private a 11 2
RATHLUCK (Lord Londesborough) H. Brown 6 11 0
ATTABOY (Mr. R. Davison)...E. Piggott 5 11 0
TRANSFORM (Miss Rodocanachi)...Powell a 10 13
TRUSTY (Mr. F. Ault)...Newey 4 10 12
ALOPEX (Mr. J. Hutton)...Poole 4 10 12
GROUND SCOUT (Mr. H. A. Brown) H. Brown 6 10 8
BRUFF BATTLE (Mrs. H. A. Brown) H. Brown 5 10 2

3.0—STANTON 'CHASE H'CAP (S.), £100. Second £5. 2 m. Age. st. lb.
BACHELOR'S BEVEL (Mr. W. Parrish) D. Harrison a 12 4
HOLIDAY MAKER (Mr. A. Long) Private a 11 0
(The above have arrived.)
IRISH CHEER (5lb ex.) (Mr. D. Fitch) Fitton a 12 8
ST. GEORGE II. (Mr. M. Shutt) ...Lea a 12 7
AIKEN DRUM (Mr. H. Harrison) H. Harrison a 12 6
ROUSHAM (5lb. ex.) (Mr. H. Dennis) D. Harrison a 12 5
ROISEL (Miss Powney) ...Kemp a 12 3
LOPPY II. (Mr. W. Sankey) ...H. Brown a 12 2
YEOMAN (Mr. H. Dennis) ..D. Harrison 5 12 0
TURNING POINT (Major Methven) Powell a 12 0
ANTELOPE II. (Major Methven) Powell a 11 10
HERMOCLES (Mr. G. Sanday) ..Sanday 5 11 4
CON CREGAN (Mr. H. A. Brown) H. Brown a 11 3
ARTISTRY (Mr. J. Patrick) ...Bedford a 10 8
DEAN'S GRANGE (Miss Patrick) Bedford a 10 7
REDGOLD (Mr. J. Royle) ...Private a 10 0

3.30—SHREWSBURY 'CHASE H'CAP, £200. Second £30, third £10. 3 m. Age st. lb.
WHAT LUCK (Mr G. Hyams) ...Hyams a 11 8
RUDDY GLOW (Mr. W. Sankey) H. Brown 6 11 6
SQUARE UP (Mr. W. Read) ...Private a 10 9
SILVER SOMME (Mr. J. Hutton) ..Poole a 10 0
(The above have arrived.)
TURKEY BUZZARD (Mrs. H. Hollins) W. Payne a 12 7
JIMMU (Mr. G. Sanday) ...Sanday a 11 13
DENIKIN (Mrs. H. Hollins) ..W. Payne 6 11 10
PAYDAWN (Baron de Tuyll) F. Hartigan a 11 8
SNIPE'S BRIDGE (Capt. Thompson) Thompson a 11 5
UPPER RATHDUFF (Mr. C. Taylor) Coulthwaite a 11 1
THE SHERIFF (Mr. W. Parsonage) Whitaker 6 10 12
RATHMORE (Mr. A. Hood) ...Sanday a 10 11
POTHEEN (Lord Londesborough) Coulthwaite a 10 8
ALL WHITE (Lord Wavertree) Fergusson a 10 7
SANTOX (Capt. Lloyd) ...Yates a 10 2
MANBY GATE (Sir R. McAlpine) ..Poole a 10 2
THE LOUT (Mr. S. Moore) ...Davey 5 10 0
MISCONDUCT (Major Methven) ..Powell 5 10 0
ELLENDUNE (Mr. W. Bankier) Hastings 6 10 0

4.0—NOVICES 'S'CHASE, £150. Second £30, third £20. 2 m. Age st. lb.
LUKESTON (Mr. E. Tattersall) ...Poole a 11 2
DASH O' WHITE (Mr. W. Clarke)..Goby 4 10 5
(The above have arrived.)
GROUND SCOUT (Mr. H. A. Brown) H. Brown 6 11 2
FRUSCINO (Mr. W. Paul) ...Sanday a 11 2
HAGIOLOGY (Mr. A. Newey) ...Newey a 11 2
ROYAL TOY (Mrs. Sanday) ...Sanday a 11 2
GERALD JUNIOR (Mr. H. Harrison) H. Harrison 5 10 13
MIDDLETHORPE (Mrs. C. Ismay) Hastings 6 10 11
JIMMY (Mr. E. Parrott) ...Private a 10 11
JIM LANGFORD (Mr. H. Clegg) F. Brown 6 10 11
DIBLISH (Maj. Cavenagh) ...Private a 10 11
MAGOYA (Mr. D. Hutchinson) F. Lyall 5 10 8
SANTABEL (Mr. H. Liddell)..Woodland 5 10 8
FRENCH LEAVE (Col. Croft) Nicholson 5 10 8
GUIDANCE (Mr. O. Rayner) ...East 5 10 8
PREDIAL (Mr Osmond) ...Larkin 5 10 8
POSTINO (Mr. C. Horrell) ...Private 4 10 5
PRIDE OF THE HIVE (Maj. Sinclair) Saxby 4 10 0
THE GOSLING (Mrs. H. Bazley)..Bazley 4 10 0
JOLLY HAMPTON (Col. Birkin) W. Payne 4 10 0
WALLSEND (Mr. W. Cameron)..Cameron 4 10 0
POT O' CREAM (Mr. O. Methven) Powell 4 10 0
JEANSGEE (Mr. W. Rimell) ...Newey 4 10 0

SELECTIONS FOR LINCOLN MEETING TO-DAY.

PAPER.	1.30 RACE.	2.0 RACE.	2.30 RACE.	3.0 RACE.	3.30 RACE.	4.0 RACE.
Irish Times	Sobriety.	Juvenile filly.	Vainqueur.	Fair Dinkum.	Double Entendre.	Canusa.
Sportsman	Gypsy.	Thornby.	Brown Valentine.*	Monk of Blyth.	Honey Guide.	Bess o' th' Barn.
Man on the Spot	Little Red Rat.	Bramble Berry.	Audax.	Hope Deferred.	Double Entendre.	Canusa.
Westminster Gazette	Mantua colt.	Juvenile filly.	Bridal Chamber.	Shippon.	Argozone.	Bess o' th' Barn.
Daily News	Gypsy.	Juvenile filly.	Bell Heather.	False Alarm.*	Argozone.	Bess o' th' Barn.
Daily Express	Mantua colt, next best.	Juvenile filly.*	Bewilderment; if ab., Brown Valentine.	Fair Dinkum; if ab., Treviso.	Amazement; if ab., Argozone.	Jan; if ab., Kitty Tyrrel.
Daily Mirror	Bypsy.	Sundown.	Bell Heather.	Treviso.	Harpist.	Bess o' th' Barn.
Daily Graphic	African Prince; if ab. Mantua colt.	He Sings.	Vainqueur.	Mandelieu.	Honey Guide.*	Bess o' th' Barn.
Star	Royal Hussar.	Prunelle gelding.	Beautiful Kiss.	Jackdaw of Rheims.*	Double Entendre.	Bess o' th' Barn.
Evening News	Mantua colt.	He Sings.	Audax.	Dunmow.	Padua.*	Bess o' th' Barn.*
Evening Standard	Mantua colt.	Thornby.	Croat.	Too Bad.	Argozone.	Bess o' th' Barn.
Times	St. Clears.	Juvenile filly.	Bridal Chamber.	False Alarm; if ab., Melibeus.	Double Entendre; if ab., Harpist.	Canusa.
Daily Mail						

The Cigarette in Universal Demand because of its Outstanding Quality and Character
WILLS's
"GOLD FLAKE"
CIGARETTES
10 for 6d.
Always ask for WILLS's
W 37

COURSING.

A RECORD ENTRY.

FOUR STAKES FILL AT DUNSHAUGHLIN.

For the Dunshaughlin Meeting, which will be held to-day and to-morrow over the preserves at Grange and Trevitt, there is the splendid entry of 64, all four stakes having filled. This is easily a record for Dunshaughlin, in fact, not for a great many years has such a big entry been received for an open meeting in this country. The draw is as follows:—

Judge—Mr. M. F. Davin. Slipper—M. Horan.

TRIAL STAKES—For 16 puppies. Winner £23, second £11, two dogs £3 each.
Mr. T. Elliott's Honey Gift agst. Mr. M. Byrne's Royal Lass.
Mr. J. R. Wade's Gaby Field agst. Mr. J. J. Long's Lento.
Mr. Wilson's Little Chum agst. Mr. Kinsella's Killowro Chief.
Mr. B. Donoghue's Cornfield agst. Mr. B. Rooney's Merry Moucher.
Mr. P. Duffy's Felix agst. Mr. W. Duffy's Jeddermon.
Mr. C. Smith's Spencer Hill agst. Mr. B. Craigie's Clondalkin.
Mr. Kinsella's Phil the Fluter agst. Mr. J. Burton's Beaming Star.
Messrs. R. and T. McDonald's Boyne Beauty agst. Mr. O'Neill's Pullerover.

TARA STAKES—For 16 puppies. Winner £21, second £9, two dogs £2 10/- each.
Mr. P. R. Considine's Clever Curate agst. Mr. M. Bruton's Another Cheer.
Mr. Killane's Briar Sweet agst. Mr. J. Shaw's Strathbinne.
Mr. P. O'Hart's May Lass agst. Mr. T. Clarke's Silent Hour.
Mr. J. Shaw's Shanachie Mor agst. Mr. J. Gitney's Boyne Valley.
Mr. J. Bruton's Beaming Beauty agst. Mr. W. Mahon's Maerin.
Mr. J. Duffy's Irish Hill agst. Mr. Fitzpatrick's Sunnyside Susan.
Mr. P. Clarke's Gypsophilia agst. Mr. T. Harte's Hidden Spot.
Mr. W. Mahon's Meehawl agst. Mr. J. Kelly's Just a Half One.

RATOATH STAKES (OPEN)—For 14 all-ages. Winner £23, second £9, two dogs £3 10/- each.
Mr. J. Egan's Irish Ensign agst. Mr. Finnegan's Golden Bee III.
Miss Smith's Service Kit agst. Mrs. Ahearn's Another Dail.
Mr. Curry's Flex agst. Mr. Ryan's Pay Over Me.
Miss Langan's Leggan Hall agst. Mr. L. Mooney's Merry Whisper.
Mr. J. Shaw's Jeff's Brother agst. Mr. W. J. Quinn's Question.
Mr. G. Roger's Top Price agst. Mr. Kearns's Rhyme of the Road.
Mr. Newman's Lough Ennel Boy agst. Mr. T. Harte's Hidden Hero.

THE HOPE JOHNSTONE CUP—For 16 all-ages (confined to members). Winner £15 and Cup, second £7, two dogs £2 each.
Mr. W. C. Cummins's Sunnyside Sam agst. Mr. Kearney's Humming Bee II.
Mr. Clynes's Smiling Bess agst. Mrs. R. Craigie's Dolly Rhu.
Mr. J. Rooney's Dean's Croft agst. Mr. Collins's Hard Pact.
Mr. R. Duffy's Nazzie agst. Mr. Pentony's Humming Bee.
Mr. Yates's Column Dodger agst. Mr. Reilly's A Prize.
Mr. V. Roantree's Roy Ranger agst. Mrs. Gogan's Off She Goes.
Mr. J. S. Griffin's Irish Greetings agst. Mrs. Ahearne's Florrie's Chum.
Mr. J. Shaw's Strickland Glen agst. Mr. J. Daly's Daly's Malt.
Meet at Grange, 9 o'clock. First brace in slips 9.30 sharp.

LONG DIVISIONS AT ENNISCORTHY.

Judge—Mr. P. J. Meehan. Slipper—P. Norton.

VINEGAR HILL STAKE—For 16 puppies. Winner, £29; second, £8; third and fourth, £2 each.
Mr. F. J. Murphy's Mixed Herbs beat Mr. M. Webb's Hedge Scholar.
Mr. P. Casey's Credit Job beat Mr. J. Cloeman's Litiess.
Mr. M. Dempsey's Daring Billy beat Mr. T. Traver's Passim.
Mr. A. Dunne's Irish Delight beat Mr. T. Stafford's Klinking Wheeler.
Mr. P. Baggan's Hunter's Host beat Mr. M. Gahan's Good Star.
Mr. R. E. Butler's Hunter's Battle beat Mr. D. Hore's The Brave Man.
Mr. J. Fleming's Donna Louisa beat Mr. J. Murphy's Miss McCarthy.
Mr. D. Mahon's Golden Hare beat Mr. P. Roban's Lady Stinnie.
II.
Mixed Herbs beat Credit Job.
Irish Delight beat Daring Billy.
Hunter's Host beat Hunter's Battle.
Donna Louisa beat Golden Hare.
Stakes divided.

THE SLANEY STAKE (OPEN)—For all ages. Winner, £27; second, £12; third and fourth, £3 each.
Mr. M. Hughes's What's Wanted beat Mr. M. Hanlon's Protrude.
Mr. J. O'Connor's Hunter's Double beat Mr. J. Druhan's Don't Say.
Mr. J. Berney's King Richard beat Mr. F. J. Murphy's Bing Boy.
Mr. J. Grace's Gathabeg beat Mr. P. Powell's Peggy's Pet.
Mr. A. Gahan's El Diavolo beat Mr. A. Doolan's Dysart More.
Mr. J. Fleming's Fickle Fancy beat Mr. T. Stafford's Lady Wheeler.
Mr. E. Kelly's Tantrum beat Miss A. Redmond's Cushanna.
Messrs. O'Connor and Leary's Little Wonder, a bye.
II.
Hunter's Double beat What's Wanted.
Gathabeg beat King Richard.
Fickle Fancy beat El Diavolo.
Little Wonder beat Tantrum.
Stakes divided.

THE LYMINGTON STAKE—For 16 all ages. Winner, £20; second, £8; third and fourth, £2 each
Mr. B. Hickey's Handsome Mike beat Mr. F. Larkin's Hunter's Heir.
Mr. M. Moylan's Hunt Music beat Mr. M. Murphy's That's Him.
Mr. M. Crowley's Toxaway beat Mr. T. Larkin's Lamenting.
Mr. J. Druhan's Ballylocker Boy beat Mr. W. Doyle's Golden Grove.
Mr. E. Brennan's O'Sullivan Beare beat Mr. D. O'Connor's Chinaman.
Mr. T. Stafford's Phi Phi beat Mr. J. Leary's Lively Jester.
Mr. F. Doyle's Dashing Display beat Mr. P. Gilbert's Hunter's Beauty.
Mr. T. Stafford's Wheel of Honey beat Mr. J. Quincey's Half a Moment.
II.
Hunt Music beat Handsome Mike.
Ballylocker Boy beat Toxaway.
Phi Phi beat O'Sullivan Beare.
Wheel of Honey beat Dashing Display.
Stakes divided.

THE RURAL STAKE—Winner, £13; second, £8; third and fourth, £1 10s. each.
Mr. F. Wheelock's Awhus a bye.
Mr. M. Gahan's Mick's Marking You beat Mr. M. O'Keeffe's Hunter's Paddy.
Mr. J. J. Ennis's Kerry Brigade beat Mr. D. Redmond's Air Force.
Mr. M. Hanlon's Per Pro beat Mr. A. O'Neill's Short Wheeler.
Mr. D. Kehoe's Kereline beat Mr. J. Murphy's Monfin.
Mr. J. Sunderland's Home Fire beat Mr. W. O'Connor's Duffry Man.
Mr. W. Rigley's Royal Widow beat Mr. J. O'Connor's Foggy Dew.
Mr. L. Byrne's Headware Girl beat Mr. F. Murphy's Mumtaz Mahal.
II.
Awhus beat Mick's Marking You.
Per Pro beat Kerry Brigade.
Home Fire beat Kereline.
Head Ware Girl beat Royal Widow.
Stakes divided.

Heavy rains spoiled the Enniscorthy Meeting on Saturday. From an early hour the rain fell in torrents. Towards mid-day it eased off a bit, but a continuous drizzle prevailed throughout the evening, and made things very unpleasant. When the second rounds of all the stakes were finished it was decided, owing to the downpour of rain, to discontinue the meeting and divide the stakes.

KILRUSH AND KILLIMER MEETING—THURSDAY.

THE DRAW.

Judge—Mr. Meehan. Slipper—P. J. Kinnane.

KILLIMER STAKES—For 14 puppies. Winner, £21; second, £10 10/-; two dogs, £1 10/- each.
Mr. M. Crotty's Cornfield agst. Mr. J. Whelan's Going Gay.
Mr. T. Guine's Poularone agst. Mr. J. J. Cremin's Cheerful Chuckle.
Mr. J. R. Walsh's Julia's Darling agst. Mr. D. Costelloe's North Kerry Boy.
Mr. S. G. Mathew's Tohoett agst. Mr. T. Garry's Barisia.
Mr. S. D. Fuller's Freedom's Flame agst. Mr. P. R. O'Meara's Kaffir Lad.
Mr. M. Long's Lady Lemon agst. Mr. M. Blake's Barrundh.
Miss Galvin's Fearless Fairy agst. Mr. P. Kearn's Keep and Kill.

THE CLARE CUP.—For 18 all-ages. Winner, £45; second, £18; third, £9; two dogs £4 10/- each.
Mr. J. Sexton's Saving Light agst. Mr. M. Browne's Clare Colleen.
Mr. M. Creemin's Tip and Go agst. Mr. W. Nolan's Dairyman II.
Mr. J. R. Walsh's Bahannaholt agst. Mr. J. Kennedy's To Be Sure.
Mr. D. J. McClancy's Mussolina agst. Mr. D. C. Pearson's Pharmacy.
Mr. M. Keane's Keen Card agst. Mr. J. J. Cremin's Cheerful Clinker.
Mr. P. B. Considine's Coming Event agst. Mr. M. McMahon's Ring.
Mr. E. C. Fofey's Toureen agst. Mr. M. Cooney's Cheerful Guard.
Miss Murphy's Connor agst. Mr. M. Blake's Bau-is-Mouch.
Mr. M. Lyons' Favourite agst. Mr. D. O'Connor's Purple Top.

KILRUSH STAKES—For 28 all-ages. Winner, £30; second, £12; third and fourth, £6 each; three dogs, £2 5/- each.
Mr. J. Browne's Fearless Fellow agst. Mr. J. Fitzgibbon's Girl From Cree.
Mr. F. Kearn's Danny Boy XVIII. agst. Mr. J. Buckley's Munster Boy.
Mr. M. J. Brouder's Ballot Box agst. Mr. T. Quane's Kilmiley Lass.
Mr. S. G. Mathew's Minnikin agst. Mr. T. Griffin's Sloppy.
Mr. M. Carmody's Clare Commander agst. Mr. J. Enright's Tracker.
Mr. D. O'Sullivan's Clash Lady agst. Mr. J. Relihan's Kerry Lady.
Mr. J. Cremin's Castle Green agst. Mr. M. Lynch's Klu Klux Klan.
Mr. M. Carmody's Kilferagh agst. Miss Murphy's Clare Beauty.
Mr. J. O'Leary's Bit of Style agst. Mr. T. Quin's Quate One.
Mr. J. Browne's Fear Not agst. Mr. N. Casey's Scamp III.
Mr. W. Meehan's Merry Event agst. Miss K. Galvin's Winsome Shelia.
Mr. J. Halloran's Haunting Hall agst. Miss K. Galvin's Winsome Sally.
Mr. J. Madden's Gay Angela agst. Mr. D. C. Fortune's Put Them Up.
Mr. J. J. Cremin's Cheerful Cupid agst. Mr. J. Fitzpatrick's Frosty Face.

BOXING.

BELFAST PRESS FUND TOURNAMENT.

A most successful boxing tournament was held last night in the Ulster Hall, promoted in aid of the Newspaper Press Fund by Mr. Jim Rice, the well-known Belfast promoter. Details:—

GOLD BELT LIGHT-WEIGHT CONTEST.

J. Hughes (Belfast) beat W. Darling (Kildare), the referee interfering when it was seen that Darling was beaten in the fifth round. It transpired that the Kildare boy injured his right hand in the second round.

J. Bell (Belfast) beat J. Bramwell (Belfast), Bramwell, after being down nine seconds in the fourth round, retired.

Billy Gilmore (Belfast) beat J. Swan (Scotland). Gilmore, who recently relinquished the Irish Light-Weight title, and who returned recently from touring the States, had no difficulty in disposing of Swan. The referee stopped the contest in the fifth round in favour of the Belfast man.

W. YATES (BELFAST) v. J. HAMLETT (GORTIN).

This contest, which was of ten 3-minute rounds, went the full distance, and Yates' longer reach won him the verdict, but Hamlett, the smaller man, fought pluckily.

FRED DESPRY (FRANCE) v. BILLY MATTICK (CASTLEFORD).

This provided the chief bout of the evening, and was of fifteen 3-minute rounds. Despry had drawn with Tommy Milligan, a competitor for the European Welter-Weight Championship, now held by Kid Lewis, and Mattick had a knock-out against Milligan. It proved one of the greatest glove encounters ever witnessed in Belfast, going the full distance before Mattick gained the verdict. Mattick gave a good display throughout. His straight left punches disorganised the Frenchman, and his in-fighting was superior to Despry's best attempts in this direction. Still, the visitor put up a good show all through, but the referee's decision was admittedly the right one.

CURLEY BEATS M'KENZIE ON POINTS.

At Hoxton Baths, London, yesterday, George M'Kenzie, of Leith, the feather-weight champion, met Johnny Curley, of Lambeth, in a 15-round contest, but at 9st. 2lb., which did not affect his title, and Curley won on points. The Scotsman was the cleverer and cleaner fighter, Curley being frequently cautioned for unsporting methods, but his aggressive two-handed work in the last few rounds gained for him the verdict, after M'Kenzie had appeared to have outboxed him for three-parts of the journey.

In a second 15-round contest Jim M'Kenzie, brother of the feather-weight champion, who was runner-up for the Amateur Championship, and has now turned professional, drew with Kid Socks, of Bethnal Green, after a keen and clever fight. The Scotsman appeared to be winning all the time because of his pace and his greater skill with both hands. Socks was lucky in getting the draw, a verdict that was hailed with much disapproval by the house.

H. MASON BEATS DANNY MORGAN ON POINTS.

At Premierland, London, last night, there was an interesting 15-round bout that brought together Harry Mason, the European Light-Weight Champion, and Danny Morgan, the Welshman, though no championship honours were involved. It was Mason's first appearance since his return from America, and Morgan, long past his best, was no match for him. Morgan was down several times for long counts, and took a severe mauling, but he lasted the distance to be finally beaten on points. Mason was an easy winner.

AT THE RING.

The contest between the Heavy-Weights, Frank Hendrick, the Belgian, and Tom Heeney, New Zealand, at The Ring, Blackfriars, last night, was a hopeless affair, nothing but holding and clinching, and in the sixth round it was declared a "no contest."

KNOCKED OUT IN FIFTH ROUND.

At the National Sporting Club last night the chief contest was over 15 rounds between the well-known welter-weights, Sonny Bird, of Chelsea, and George Carney, of Bermondsey. Tough fighters each of them, they had a determined set-to from the start, the tide of battle ebbing and flowing for each until the fifth round was reached, and then Bird, very aggressive, clinched matters by knocking his rival out.

ANGLING.

SOME RECORD SALMON.

The salmon angling season of 1924 was more remarkable for the number of medium-weight fish than for record fish, there having been plenty of fish killed on English, Irish and Scottish waters ranging from 30lbs. down. Up till within the end of the season it was thought that the 53-pounder killed on the Spey by Mr. C. M. Pritchard, Gloucester, would prove the record fish of the year, but almost on the eve of the closing that noble fish was beaten by one 8lbs. heavier—a 61-pounder, killed on the Deveron by Mrs. Morison, Mountblairy. In Ireland the heaviest recorded salmon was one of 47lbs., killed by Mr. D. O'Brien on the Suir. Curiously, the Shannon did not excel in heavy fish, though its salmon are of the best and largest, the heavy floods having interfered with the best periods of the season. Several fish up to 45lbs. were killed.

RUGBY.

ULSTER v. NEW ZEALAND.

THE ALL BLACKS' TEAM.

For their match against Ulster at Ravenhill ground, Belfast, on Wednesday, the New Zealand team will be the same as defeated Ireland, with two exceptions—J. Mills plays scrum-half instead of W. C. Dalley, and J. Steel replaces A. Hart as left wing three-quarter. The team will be as follows:—

NEW ZEALAND.
Full-back.
G. Nepia (Hawk's Bay).
Three-quarters.
Right wing, K. Svenson (Wellington); centre, F. W. Lucas; left wing, J. Steel (West Coast).
Five-eighths.
Outside, A. Cooke (Auckland); inside, M. Nicholls (Wellington).
Scrum Half,
J. Mill (Hawk's Bay).
Rover.
J. Parker (Canterbury).
Forwards.
Front row, Q. Donald (Wairarapa), W. Irvine (Hawk's Bay).
Lock, R. R. Masters (Canterbury).
Side Supports, M. J. Brownlie (Hawk's Bay), J. Richardson (Southland); back row, L. Cupples (Bay of Plenty), A. White (Southland).
Referee—Mr. J. H. Miles (Dublin).

TWO CHANGES IN THE ULSTER TEAM.

Two changes are announced in the Ulster team to meet New Zealand to-morrow. Owing to the injury to his ankle sustained on Saturday, F. S. Hewitt is unable to play, and his place will be filled by W. H. Hall (Instonians). Professional duties compel T. A. McClelland to stand down, and his place in the pack goes to H. McVicker (Collegians and Edinburgh University).

COMBINED SERVICES V. NEW ZEALAND.

The King has expressed his intention, if possible, of being present on the occasion of the Combined Services v. New Zealand match at Twickenham on December 13th.

GREAT NORTHERN RAILWAY (IRELAND).
RUGBY FOOTBALL MATCH.
NEW ZEALAND v. ULSTER (ALL BLACKS),
AT RAVENHILL, BELFAST,
TO-MORROW (WEDNESDAY), 5th NOVEMBER.
In connection with above, Cheap Excursion Tickets will be issued to BELFAST as under:—

Stations	Train Times. a.m.	a.m.	Return Fares. 1st Cl. s. d.	2nd Cl. s. d.	3rd Cl. s. d.
Dublin ...Dep.	9.15	11.30	20 0	15 0	12 6
Drogheda Dep.	9.56	12.11	16 6	12 6	9 0
Dundalk ...Dep.	10.26	12.52	11 0	8 9	6 0
Belfast ...Arr.	11.50	2.30	—	—	—

Return Train leaves Belfast at 7.0 p.m.; Dublin arr. 9.55 p.m.
Tickets available for return on day of issue only.
JOHN BAGWELL, General Manager.
—(Advt.)

GOLF.

I.P.G.A.—SOUTHERN BRANCH.

MONTHLY COMPETITION.

The draw for to-day's competition at Woodbrook, starting at 10 a.m., is as follows:—E. Bradshaw v. P. O'Connor; T. Gaffney v. J. Barrett; M. O'Neill v. J. Sheridan; M. Sheridan v. James Doran; M. Cahill v. J. Quinn; T. Shannon v. J. Martin; W. Nolan v. J. Gaffney; W. Holly v. D. Mahony; J. Baily v. M. McDermott; T. Monahan v. T. Travers; F. Smyth v. J. Doran; J. Murray v. J. O'Neill.

The 8.57 a.m. train from Westland Row and the 9.20 from Harcourt street will stop at Woodbrook.

SUTTON.—November 8th—Monthly cup (bogey).

ISLAND (MALAHIDE).—Elvery's prize competition—Mrs. Gibbon Fitzgibbon (18), 2 down; Miss Moore (18), 3 down; Mrs. H. Mitchell (6), 4 down; Mrs. R. Beamish (18), 4 down. Stroke competition for club prizes on November 5th. Ladies' singles, semi-open mixed foursomes, eclectic v. bogey, on November 15th. Post entries. Arrange opponents for both competitions.

SUTTON (Ladies' Section).—To-day—Monthly Medal, 18 holes, bogey.

MILLTOWN (Ladies' Branch).—Thursday, November 6th—Finals of monthly box, 18 holes, strokes. Qualified—Class I.—Mrs. Knight Roche, Miss Costello, Mrs. L. Smyth, Mrs. Power, Mrs. Babington, Mrs. Phillipson. Class II.—Mrs. Nicholls, Mrs. Colgan, Mrs. J. O'Connor, Mrs. Muntz, Miss Crinion, Mrs. Pike, Mrs. Fuge. Draws at 11 o'clock, 11.30 and 2 o'clock.

FOXROCK (Ladies' Branch).—To-day—Medal (bogey). November 6—Stroke competition. Arrange opponents. November 11th—Messrs. Elvery's prize (bogey).

MOTOR CYCLING.

DUBLIN UNIVERSITY TRIAL AWARDS.

In addition to the awards already announced in connection with the Dublin University Motor Cycle and Light Car Club's trial on the 18th ult. for the Joly Cup, the Committee of the club has decided to make a first class award to Mr. J. V. Morris, 4 h.p. Triumph and sidecar.

CHESS.

DUBLIN CHESS CLUB.

The annual general meeting of the above club will be held at the clubroom, 20 Lincoln place, to-morrow, at 5 p.m., to receive the reports of the Managing Committee and Honorary Librarian and the statement of accounts for the year ended 31st October; and for the election of officers and members of the Managing Committee in place of those who retire by rotation; to appoint representatives for the Irish Chess Union; amendment of rules; distribution of medals and general business. A full attendance of members and associates is requested.

HOCKEY.

OLD COLLEGE.—Practice to-day, 4 o'clock, at Milltown.

MAIDS OF THE MOUNTAINS.—Practice to-day, 2.30 p.m., at Foxrock.

ROADSIDE COLLISION.

TAXI-CAB DRIVER SMARTLY PUNISHED.

At the Drumcondra District Court yesterday, before Mr. E. J. Little, John Reynolds, taxi-cab driver, 36 Francis street, was charged by Guard Keilty, Chapelizod, with having been drunk in charge of a taxi-cab on Sunday night at 9.45 at Upper Palmerstown, and also with having driven the cab in a manner dangerous to the public.

Mr. J. M. Seales, solicitor, defended.

Guard Keilty said that at Upper Palmerstown he saw a bus and the taxi-cab on the road. The taxi was badly damaged. The defendant was staggering about the road. The driver of the bus was quite sober.

The defendant said that on the way home from Leixlip he stopped at a publichouse in Lucan and had one bottle of stout. When he came near Palmerstown he met the bus, and it dimmed his headlights. Then the bus struck into him and knocked the taxi-cab to the side of the road. When he was arrested he walked to the barrack without assistance.

For being drunk in charge of the taxi-cab he was fined 20s., and for driving in a reckless manner £5, and his driving licence was suspended for fourteen days.

Pure Pot Still WHISKEY
GEO. ROE
Ages Guaranteed 7 years and 10 years old
The Dublin Distillers Co., Ltd.
Head Offices: 157 Thomas St., Dublin.

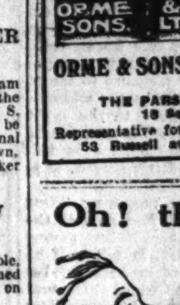

BILLIARD TABLES
The O.S. No. 12. Extra Low. Post Cushions.
Second-hand Tables always in stock.
Re-coverings. Repairs. All Requisites.
ORME & SONS, Ltd., The Orme Hall,
Estd. 1845.
THE PARSONAGE, MANCHESTER.
18 Soho Square, London.
Representative for Ireland: MR. A. C. BIRCH, 53 Russell avenue, Drumcondra, Dublin.

Oh! this Catarrh

"I'd give anything to get relief!" Would you? Then give 1/3 to your Chemist for a tube of Nostroline Nasal Specific. Use it to-day and get quick relief. Insist on "Nostroline"—in the black and yellow packet. Price 1/3. All Chemists.
Nostroline Labs. Clifton, Bristol
NOSTROLINE
Nasal Specific

GOLF CLUB DRAW ILLEGAL.

BRIGADIER-GENERAL SUMMONED.

Portmadoc Police Court was crowded with golfers and those interested in a case in which Brigadier-General Travers, Chairman of the Criccieth Golf Club, and Ivor Morgan, the secretary, were charged under the Lottery Act with having promoted a grand prize draw in aid of the club funds.

Mr. W. R. Hughes (Carnarvon), prosecuting for the police, said the draw was fixed for October 29, but Mr. Dew (Bangor), for defendants, had now given an undertaking to abandon the draw.

Accordingly, the Chief Constable was prepared to withdraw the summons, as his object had been served—namely, for the club and public to realise that these draws were absolutely illegal.

Mr. Dew said the promoters of the draw acted quite innocently, and were unaware it was an offence. The funds of the club had become very low, and the draw was decided upon at a general meeting. No protest was made then, but as time went on objection was raised. The draw had been abandoned, and as the law had been vindicated, the police were agreeable to a withdrawal of the proceedings.

The Bench sanctioned the withdrawal of the summonses.

FEMALE TEACHERS IN THE NORTH.

MARRIAGE NO BAR TO CONTINUANCE.

At yesterday's meeting of the Belfast City Council the question of married female teachers was mentioned by Alderman Duff, M.P. He said that there was a great diversity of opinion in England and Scotland with regard to the continuance in office of married women teachers. The Education Committee (Belfast), in consultation with the Ministry of Education, had decided that marriage on the part of women teachers would be no bar towards their continuance in office.

The question of payment of school fees troubled a good many working people. The decision was that the authority was determined that in every school transferred to them, and every school provided by them, there would be no school fees of any description whatever. Education in those schools would be absolutely free. With regard to voluntary schools the authority extremely regretted that they had no power to enforce that rule, but the public might be assured that the whole influence of the education authority was to abolish those fees altogether.

IRISH POLICE PENSIONS.

At a largely attended meeting of pre-war Royal Irish Constabulary pensioners at 34 Lower Gardiner street, Dublin, on the 2nd inst., Mr. P. Downes, Chairman, presided. The general secretary said that in London recently he found that Mr. Baldwin was more than sympathetic. He had promised to take up the case of the pre-war pensioners as soon as possible. All their other supporters in the House had promised not to rest until justice was done. The secretary of the Retired Civil Servants' Federation, London, and himself had circularised every candidate at the General Election for a written pledge that, if returned, the candidate would support the case of the pre-war pensioners. The claims put forward were:—(1) Equalisation of pensions; (2) repeal of the age and income limit restrictions; (3) that the increase of pension should be computed on the pension payable prior to 1st April, 1919.

£1 TO £1,000
Advanced at KELLY'S Great Central Money Office, 48 FLEET STREET (Westmoreland Street), Dublin, on deposit of Jewels, Antique and Modern Plate, and any other Valuable Property.
Telephone—2497.

FINANC[…]

IRISH ST[…] EXCHANG[…]

DUBLIN[…]

INTERESTING AND MOST […] MARKETS. RAILS E[…] FLAT FEATURES. […]BERS GOOD. TEXT[…] MAINTAINED.

The Dublin Stock and S[…] […]rday were decidedly int[…] departments than one. Con[…] of anticipation were the ke[…] the day's business, but, to[…] tion, Home Railways sud[…] after last week's strong rall[…] disturbing falls on sale pr[…] sence of support on the eve […] settlement. The Funds, […] were active and strong […] Banks were firm, with the […] of Ireland Stock, which clo[…] sale pressure. Munsters a[…] both scarce. Guinness Or[…] but did not hold the impr[…] the limited state of the mar[…] were again higher, and Ca[…] The Home Railway market […] surprising turn, and sharp […] established without much […] hands. There was suppor[…] Stock on the sharp fall, b[…] offered at or near the quo[…] small lot of Alliance Gas […] cession of 1/16 to effect a sal[…] price was bid. Walpole […] Drapery group, show an a[…] something approaching bu[…] Rubber Ord. shares on ke[…] other side, influenced by v[…] the possible intentions o[…] Government in regard […] Parent Tyres also show […] market. Manufacturing […] all higher, with some […] features. Textiles were […] cases as quickly as offered, […] very hard at top prices. […] were again in demand, a[…] buyers, and Vickers were […] 11s. 10½d., or, say, 1s. h[…] dull markets for Brook[…] Debs., and Alex Thom […] temporary absence of sup[…]

Government National L[…] but Compensation 5 p.c. […] 91¼.

British Funds, in some […] buoyant. Consols rose […] Bonds ⅞ to 93¼, Irish La[…] and India 3½ p.c. 1¼ to 67[…] opened unaltered at 101[…] later fetched 101. Conv[…] peated 79½.

In Corporation, etc., […] realised 67.

Banks were mostly firm […] was Bank of Ireland St[…] lower at 273½, ¼ on cash […] however, rose 1/16 to 6½ […] 20½, while Provincials re[…] old shares.

Dealing in Breweries w[…] ness Ord., which opened […] later fell back to 49 bu[…] Distillers Ord. rose 1s. to […] Marconi Ord. rose 9d. to […] ditto of Canada realised 8[…]

Home Rails were appa[…] and South-Eastern Ord. f[…] the price or more was i[…] the Pref. were offered do[…] changing hands. Great N[…] to 56, but the Pref. close[…] nominally. Great Southe[…] 2 to 40½, 40, but the De[…] Midland Great Western […] but the 4½ p.c. Deb. Stoc[…] fell no less than 8 poin[…] marking.

Dunlop Rubber Ord. ro[…] 10s. 3d., 10s. 4½d., 10s. […] Deferred 3d. to 41s. 9d. […]

Alliance Gas, for an od[…] under last marking.

Among Drapery shares, […] rose 2s. 10½d. to 75s., a[…] peated 7.

Manufacturing shares w[…] in anticipation of improv[…] the other side. Bleache[…] 6d., 62s., 62s. 3d., 62s. […] Dyers 1s. 9d. to 83s., Ca[…] 38s., 38s. 3d., Coats "B[…] 9d., Cottons 3d. to 60s […] 7½d. to 55s. 7½d., while […] to 65s. 9d. 65s. 7½d., a[…] 59s. 6d., while the Pref. […] 19s. British-American […] 109s. 9d., and Imperial […] 84s. 9d. Lever Bros. 7 p[…] lower at 20s. 9d., but […] 20s. 10½d. Vickers rose […] A. Armstrong and Co. […] to 5s., and the 5 p.c. Cu[…] perhaps be called 8s. to […]

In Trading, etc., sha[…] Debs. fell 1/16 to 8½ […] Pref. 1s. 4d. to 50s. […] Ord. were called 25s. […] sellers for choice. Shell […] to 85s. 7½d.

BUSINESS DONE A[…]
Transactions for ca[…]
Nat. Loan....(92½) 92⅛
Compensation Stock (90½) 91¼
Consols ......(58¼) 58½
5% War Loan (101¼) 101¼ *1
Victory Bonds..(92½) 93¼
Conver. Loan..(79½) 79½
5¼% Treas. Bonds....103[…]
3% Land Stock..(66) 66½
India 3½%......(65¼) 67
Pembroke Stock...........67
Bank of Ireland (274) 273½c ½c
Mun. & Lein......(6½) 6½
National ......(20⅛) 20½
Provincial ......(22½) *22½
Dublin Distillers (28/-) *29/6
Guinness ......(49) 49¼ 9[…]
B. and I. Steam Pref. (15/-) 15/-
Marconi...(35/6) 36/- *3[…]
Do. Canada 8/-
D.S.E. Ord.........(19) 15
Do. Pref.....(45½) 44½
G.N. Ord..........(58) 56
Do. Pref.(57) 57½b 58a
G.S.W. Ord..(42) 40½ 40
Do. Deb..........(68) 68
M.G.W. Ord...(28½) 28½
Do. 4½% Deb....(71) 63
*Odd lot, b[…]
(Last business done […])

IRISH BA[…]
Discount ....
Deposit ....

STOCK EXCHANG[…]
Mining contango da[…]
General contango da[…]
Ticket day ....
Account day ....

BEL[…]

The week opened […] orders accumulated […] National War Bonds […] 4½ p.c. War Loan (1[…] 97¼; 5 p.c. War Loa[…] 101¼. Northern Ba[…] advanced from 5⅛ t[…] were higher at 8½, […] were also higher a[…] changed at 13½. […] few pence better at […] repeated 22s. 6d., and […] 6d. lower at 15s. 6d. […] tionally higher at 10[…] Pref. were a couple […] Martin Estates repea[…] Ord. closed 23s. 1½d. […] New Fractions, close[…] "Letters" at £3.

PROVINCIA[…]

MANCHESTER.—Tex[…] many gains. Bleachers […] 21/9; Calicos, 37/6-38[…] Dyers, 83/-84/-; do. Pr[…] 60/-; do. Pref., 19/6-20[…] Pref., 19/9-20/-; "Slub[…] 66/-; Ship Canal, 8¼-[…] 29/6-30/-.

BIRMINGHAM.—Fur[…] prices. Calcotts rallied […] buoyant on dividend. […] letter. Dunlops sporti[…] Bentures, 87½; Blueme[…] S.T.D., 4/10½; Enfield […] Napiers, 24/-; do. Pref., […] 12/6; Singers, 34/1½; S[…] Triumphs, 30/-; Vauxha[…] Parent Deferred, 41/9.

RUBBER CRO[…]

Batu Rata Sumatra, […] (35,400). Malaya G[…] Pontian Malay, 14,500 […] (50,500); Sumatra Pa[…] 146,600 (136,600). […]

BANK O[…]

DUBLIN BANKS' […]

Week ended £ […]
Nov. 1 ...... 8,201,900 […]
[…] Weeks...256,319,600 […]

FINANCIAL NEWS AND NOTES.

IRISH STOCK EXCHANGES.

DUBLIN.

INTERESTING AND MOSTLY CHEERFUL MARKETS. RAILS ERRATIC, WITH FLAT FEATURES. DUNLOP RUBBERS GOOD. TEXTILE STRENGTH MAINTAINED.

The Dublin Stock and Share markets yesterday were decidedly interesting in more departments than one. Confidence and cheerful anticipation were the keynotes of most of the day's business, but, to prove the exception, Home Railways suddenly turned tail after last week's strong rally, and show some disturbing falls on sale pressure in the absence of support on the eve of the fortnightly settlement. The Funds, British and local, were active and strong at distinct gains. Banks were firm, with the exception of Bank of Ireland Stock, which closed lower on cash sale pressure. Munsters and Nationals were both scarce. Guinness Ord. opened better, but did not hold the improvement owing to the limited state of the market. Marconi Ord. were again higher, and Canadians rose to 8s. The Home Railway market took a somewhat surprising turn, and sharp falls were quickly established without much stock changing hands. There was support for "Wicklow" Stock on the sharp fall, but no more stock offered at or near the quotation marked. A small lot of Alliance Gas was sold at a concession of 1/16 to effect a sale, but the reduced price was bid. Walpole Bros. Pref., in the Drapery group, show an advance. There was something approaching buoyancy in Dunlop Rubber Ord. shares on keen support for the other side, influenced by vague rumours as to the possible intentions of the new British Government in regard to key industries. Parent Tyres also show an idle but firm market. Manufacturing shares were nearly all higher, with some distinctly buoyant features. Textiles were absorbed in some cases as quickly as offered, and Tobaccos were very hard at top prices. A. Armstrong Ord. were again in demand, and advanced to 5s. buyers, and Vickers were round about 12s., 11s. 10½d., or, say, 1s. higher. There were dull markets for Brooks Thomas, Burke Debs., and Alex Thom Pref. owing to the temporary absence of support.

Government National Loan fell 1/16 to 92 1/16, but Compensation 5 p.c. rose a full point to 91½.

British Funds, in some cases, were pretty buoyant. Consols rose ¼ to 58⅜, Victory Bonds ⅞ to 93¼, Irish Land 3 p.c. ⅜ to 66⅜, and India 3½ p.c. 1¼ to 67. War Loan 5 p.c. opened unaltered at 101⅛, but an odd lot later fetched 101. Conversion 3½ p.c. repeated 79½.

In Corporation, etc., Pembroke 3½ p.c. realised 57.

Banks were mostly firm, but an exception was Bank of Ireland Stock, which closed ⅝ lower at 273½, ½ on cash realising. Munsters, however, rose 1/16 to 6 1/16 and Nationals 1/16 to 20½, while Provincials repeated 22½ for the old shares.

Dealing in Breweries was confined to Guinness Ord., which opened ⅛ better at 49¼, but later fell back to 49 buyers again. Dublin Distillers Ord. rose 1s. to 29s.

Marconi Ord. rose 9d. to 36s., 36s. 3d., and ditto of Canada realised 8s.

Home Rails were apparently flat. Dublin and South-Eastern Ord. fell 4 to 15, but later the price or more was ineffectually bid, but the Pref. were offered down 1 to 44½ without changing hands. Great Northern gave way 2 to 56, but the Pref. closed ⅝ higher at 57¼ 58 nominally. Great Southern and Western fell 2 to 40½, 40, but the Debs. were firm at 68. Midland Great Western Ord. repeated 28¾, but the 4¼ p.c. Deb. Stock, not often dealt in, fell no less than 8 points to 63 from last marking.

Dunlop Rubber Ord. rose 10½d. to 10s. 1½d., 10s. 3d., 10s. 4½d., 10s. 6d., and Parent Tyre Deferred 3d. to 41s. 9d.

Alliance Gas, for an odd lot, fetched 6¼, or 1/16 under last marking.

Among Drapery shares, Walpole Bros. Pref. rose 2s. 10½d. to 75s., and Arnott Debs. repeated 7.

Manufacturing shares were all well disposed in anticipation of improved business prospects the other side. Bleachers rose 7½d. to 61s. 6d., 62s., 62s. 3d., 62s. 1½d.; Bradford Dyers 1s. 9d. to 83s., Calico Printers 7½d. to 38s., 38s. 3d., Coats "B" Pref. 1½d. to 23s. 9d., Cottons 3d. to 60s. 3d., and Spinners 7½d. to 55s. 7½d., while Coats Ord. fell 1½d. to 65s. 9d. 65s. 7½d., and Courtaulds 3d. to 59s. 6d., while the Pref. of the latter realised 19s. British-American Tobacco rose 1½d. to 109s. 9d., and Imperials 1½d. to 84s. 7½d., 84s. 9d. Lever Bros. 7 p.c. Pref. opened 1½d. lower at 20s. 9d., but later dealing was at 20s. 10½d. Vickers rose 1s. to 12s. 11s. 10½d. A. Armstrong and Co. Ord. rose 6d. further to 5s., and the 5 p.c. Cumulative Pref. might perhaps be called 8s. to 11s., unofficially.

In Trading, etc., shares, E. and J. Burke Debs. fell 1/16 to 8 7/16 and Alex Thom and Co. Pref. 1s. 4d. to 50s., while Brooks Thomas Ord. were called 25s., the previous price, sellers for choice. Shell Transports rose 7½d. to 85s. 7½d.

BUSINESS DONE AT ALL SESSIONS.
Transactions for cash marked "c."

Nat. Loan	(92½) 92 1/16	Co. Down 4% Pf.	67½
Compensation Stock	(90½) 91½	Parent Def. (41/6)	*41/9
Consols	(58¼) 58⅜	Dunlops	(9/7½) 10/1½ /3 /6
5% War Loan	(101⅛) 101⅛ *1	Alliance Gas	(6⅜) *6¼
Victory Bonds (92⅜)	93¼	Johnston Pf. (68/9)	68/9
Conver. Loan (79½)	79½	Arnott Deb.	(7) 7
5½% Treas. Bonds	103⅛	Walpole Pf. (72/1½)	75/-
3% Land Stock (66)	66⅜	Armstrong (A.) Ord.	(4/6) 5/-
India 3½%	(65¾) 67	Bleachers (61/6)	61/6 2/- 2/3 2/- /1½
Pembroke Stock	57	Brad. Dyers (81/3)	83/-
Bank of Ireland	(274) 273½c ½c	Calicos (37/7½)	*38/- /3
Mun. & Lein.	(6¼) 6 1/16	Coats (65/9)	65/9 7½
National	(20⅜) 20½	Do. B Pf. (23/7½)	23/9
Provincial	(22½) *22½	Cottons (60/-)	60/3
Dublin Distillers	(28/-) *29/-	Courtaulds (59/9)	59/6
Guinness	(49) 49⅛ 9	Do. Pref.	19/-
B. and I. Steam Pref.	(13/-) 13/-	Spinners (55/-)	55/7½
Marconi (35/6)	36/- */3	B.A.T. (109/7½)	109/9
Do. Canada	8/-	Imperial Tobacco (84/7½)	84/7½ /9
D.S.E. Ord.	(19) 15	Lever 7% (20/10½)	20/9 /10½
Do. Pref.	(45½) 44½	Vickers (10/10½)	12/- 11/10½
G.N. Ord.	(58) 56	Brooks Ord. (25/-)	25/-
Do. Pref. (57)	57¼ b 58a	Burke Deb.	(8½) 8 7/16
G.S.W. Ord. (42)	40½ 40	Thom Pref. (51/4)	50/-
Do. Deb.	(68) 68	Shells (85/-)	85/7½
M.G.W. Ord. (28¾)	28¾		
Do. 4½% Deb.	(71) 63		

* Odd lot, b bid, a asked.
(Last business done given in parentheses.)

IRISH BANKS' RATE.

Discount .... 5 p.c. 5th July, 1923
Deposit .... 2 p.c. 5th July, 1923

STOCK EXCHANGE SETTLEMENTS.

Mining contango day		Nov. 17
General contango day	Nov. 4	Nov. 18
Ticket day	Nov. 5	Nov. 19
Account day	Nov. 6	Nov. 20

BELFAST.

The week opened with a good number of orders accumulated over the week-end. National War Bonds were 1/16 lower at 106⅛. 4½ p.c. War Loan (1925-45) were ⅛ lower at 97⅛; 5 p.c. War Loan was stronger at 101, 101⅛. Northern Banking Co. "A" Shares advanced from 5 5/16 to 5⅜. Midland Bank were higher at 8 1/32, and Westminster Bank were also higher at 17⅞. Dunvilles unchanged at 13⅝. Imperial Tobacco were a few pence better at 28s. 4½d. Sawers Ord. repeated 22s. 6d., and their 5 p.c. Pref. were 6d. lower at 15s. 6d. Dunlops were fractionally higher at 10s. Lever Bros. 7 p.c. Pref. were a couple of pence stronger at 21s. Martin Estates repeated 6⅜. Parent Tyre Ord. closed 23s. 1½d. Union of Australia, New Fractions, closed at 11s. 6d., and their "Letters" at £3.

PROVINCIAL EXCHANGES.

MANCHESTER.—Textiles stronger than ever; many gains. Bleachers, 61/6-62/-; do. Pref., 21/3-21/9; Calicos, 37/6-38/-; do. Pref., 18/3-18/6; Dyers, 83/-84/-; do. Pref., 19/9-20/-; Cottons, 59/-60/-; do. Pref., 19/6-20/-; Spinners, 55/6-56/-; do. Pref., 19/9-20/-; "Slubbers," 8/9-9/-; Coats, 65/-66/-; Ship Canal, 8¼-½; do. Pref., 8¼-8⅜; Velvets, 29/6-30/-.

BIRMINGHAM.—Further appreciations in Motor prices. Calcotts rallied smartly to 25/6. Triumphs buoyant on dividend. Singers, Swifts, and S.T.D. better. Dunlops spurting. Austins, 6/3; do. Debentures, 87½; Bluemels, 35/3; Components, 4/-; S.T.D., 4/10½; Enfields, 26/-; Humbers, 26/3; Napiers, 24/-; do. Pref., 19/1½; Rolls, 26/9; Rovers, 12/6; Singers, 34/1½; Standards, 45/-; Swifts, 6/9; Triumphs, 30/-; Vauxhalls, 6/9; Dunlops, 10/10½; Parent Deferred, 41/9.

RUBBER CROPS FOR OCTOBER.

Batu Rata Sumatra, 33,872; Mengkibol, 29,100 (35,400); Malaya General, 56,000 (90,400); Pontian Malay, 14,500 (16,600); Sedenak, 38,600 (50,500); Sumatra Para, 90,000; Telogoredjo, 146,600 (136,600). (Crops for October, 1923, in parentheses.)

BANK OF IRELAND.

DUBLIN BANKS' CLEARING RETURN.

	£	Corresponding period of last year. £	Increase or decrease. £
Week ended Nov. 1	5,201,900	5,384,800	—182,900
44 Weeks	236,319,600	260,857,200	—24,537,600

LONDON STOCKS STRONGER.

INTEREST BROADENING.

The strength of the London Stock markets was unabated yesterday, there being a broadening of interest, notwithstanding the commencement of the settlement, the carry-over in Mines being arranged, and this tendency was maintained to the close. Gilt-edged securities, on the other hand, were reactionary on fears of dearer money. Prices were generally maintained, but in two instances—namely, the 3½ p.c. Conversion Loan and Local Loans—final quotations were slightly below the week-end figure. Home Rails were strong, and some good rises were recorded at the finish. Metropolitans, however, finished lower. Breweries were better, Guinness Ord. gained 2 points to 490, while the Pref. was unchanged at 117½. Bass Ratcliff Ord. gained 1/16 to 2⅜, and South Africans closed the turn higher at 1⅞. With the exception of United Steels, Iron and Coal Stocks were a good spot. Newspapers were better where altered. Among Textiles Courtaulds closed 1s. 3d. higher, while Dunlop Ord. at 10s. 6d. and Brunner Mond at 40s. 3d. were 6d. and 3d. higher, respectively.

In gilt-edged securities British Funds were inclined to waver. At the close, however, week-end quotations were generally repeated. Conversion 3½ p.c. dropped ⅛ to 79⅜, but the 4½ p.c. at 99 was unchanged. Local loans also finished lower on the day, the final quotation being ½ lower at 67½. India 7 p.c. moved up, registering an increase of 3½ at 114. Others were unaltered. In Colonial Government Stocks South African 4 p.c. Cons. at 91 were a point to the good; Australia 5½ p.c., Canada 4½ p.c. 1920-25, N.S.W. 5½ p.c. 1922-27, and West Australian 6 p.c. 1935-45 were all quoted at 100 x.d.

FALL IN MEXICAN STOCKS.

Among Foreign Stocks, Mexicans were much lower, the 5 p.c. 99 at 45, and the 6 p.c. 10 Year Treasury at 50, both losing 5 points on the day. French Loans were distinctly lower, the Fives, at 22½, being ¾ down; while the Fours lost ½ to 17. Brazil 4 p.c. 1889 put on a point to 43; while others were unchanged. Chinese 5 p.c. 1912 at 69 showed a gain of a point; while Egyptian Unified were quoted 75 x.d. Japanese New 5 p.c. 1907 finished a point higher at 78, while Portuguese 3 p.c. put on ⅛ to 26⅛.

BRITISH RAILS RISING.

Home Rails were a strong spot. Great Westerns put on a point at 112, Midlands at 105 were 2½ higher on the day. Among North-Easterns, the 5 p.c. Pref.-Ord. at 82½ and the Def.-Ord. at 32 were ½ and ¼ better, respectively. Southern Pref.-Ord. put on ½ to 83; while the "A" and "B" Shares, at 41½ and 10½, respectively, were both ½ better. Undergrounds were steady and unchanged on the day. Metropolitan Consols were dull, and at the close marked a decrease of a point to 77. Districts, on the other hand, were ½ better at 53.

FOREIGN RAILS QUIET.

Colonial and Foreign Rails were quiet, and at the close previous prices were generally repeated. Argentine Great Westerns put on ½ to 83½, while Entre Rios at 26 were also ½ better. Central Uruguay Ord. were a good spot, and the final price showed a rise of 2 points to 64 x.d. Leopoldinas, on the other hand, lost ½ to 28.

OIL SHARES QUIET.

Oil shares failed to provide anything of outstanding interest yesterday. Rather more public inquiry was reported, but the business was small, while professional activity, and, indeed, general interest appears to have received a check, owing to the setback in Mexican Eagles, as the result of the action of the directors in postponing the payment of the dividend on the 7 p.c. Pref. shares. Naturally the fact that the preliminaries in connection with the carry-over were in progress tended to some extent to restrict operations. Except in a few specialties the open position is reported to show little change. Shells were "givers-on," whereas, they had been "takers-in" on the previous occassion, and V.O.C. Holdings and Lobitos were also inclined to be givers. On the other hand, there were takers-in of Anglo-Persians and Burmahs, in both of which a bear position has been obvious for some days past. The price movements finally recorded were of an irregular character. Anglo-Persians continued to figure prominently among the recognised leaders, a good demand again being experienced for the shares, and further covering operations being in progress by the bears. Shares closed slightly below the best, although they still registered an advance on the day. Burmahs also commanded a good deal of attention. A steady business was transacted in Shells, which, after having been bid for at an advance, finished without alteration. Royal Dutch were quietly steady. Renewed weakness developed in Mexican Eagles, the Ord. and 8 p.c. Pref. shares giving way sharply, but the 7 p.c. 1st Prefs. kept steady.

RUBBER SHARES STRONG.

A good business was transacted in the Rubber Share market yesterday. Dealings generally commenced at the slightly higher level than the previous close, and in most cases were pushed still further up. At the close a long list of increases were marked, while in only a few cases were final quotations lower on the day. Membakut rose smartly, the final quotation being 2s. 6d. better at 17s. Kasintoe also received a good increase, being 2s. 3d. to the good at 22s. 3d. Malacca gained 1s. 10½d. to 39s. 0½d., while P.P.K. Ceylon at 22s. 6d. were 1s. 6d. better. United Sua Betong gained 1s. 6½d. to 72s. 6d., and Rubber Trust at 33s. 3½d. were 1s. 4½d. higher on the day. Selaba and Sialang at 26s. 9d. and 36s., respectively, were both 1s. higher, while Manchester North Borneo at 23s. 9d. were 1s. 3d. better. Bukit Rajah at 23s. 6d. and Ledbury at 30s. were both 1s. 3d. higher, while Pilmoor put on 1s. to 19s. Sungei Buaya at 36s., c.d., were also 1s. to the good, while Telogoredjo closed 10½d. higher at 47s. 9d., c.d. B.N.B.R. Trust put on 8½d. to 11s. 6d., while Batu Tiga at 37s. 6d. were 7½d. up. Lanadron at 22s. 6d. were 7½d. higher, while Highlands at 39s. and Grand Central at 23s. 7½d. were both 6d. higher. Glenshiel rose 9d. to 15s. 4½d. The price of rubber has risen to 18¼d. per lb. since Friday.

TEA SHARES BETTER.

A slightly better tendency was noticeable in the Tea Share market yesterday. Business was not large, but a tendency to broaden interest became evident later in the day. Price changes were fairly numerous, but inclined to irregularity. A few issues were distinctly lower on the day, but the majority of changes were in favour of holders.

INDUSTRIALS FIRM.

Dealers in the Miscellaneous and Industrial markets found a large number of orders accumulated over the week-end, and throughout the day business continued very active both in the better-class descriptions and in more speculative counters. The view was expressed in more than one quarter that the advance had been rather overdone in most sections, and that investors would do well to adopt an attitude of caution at this stage. The Electric Supply group came in for special attention on the belief that the bills under which the life of the companies would be extended forty years from 1931 will receive favourable consideration from the new Government; prices finished much better all round. In accordance with anticipations dealings commenced in Wellman Smith Owen Engineering Ord. Shares on the basis of 20s. to 21s., business taking place at the latter figure. Motor issues were quiet, Nitrates showed irregularity, Insurances appreciated, and Banks mostly favoured holders where they changed. There was a large business in Textiles.

Fresh support for United Dairies lifted the price 1s. to 38s., and elsewhere among Foodstuffs Bovrils rose 3d. to 23s. 9d. Caterers kept firm, with Aerated Breads a few pence better at 27s. 3d.; and a feature among Refreshment issues was Schweppes Deferred, which rose 1s. to 25s. 9d. Firmness was displayed by Breweries. Watney Combe Pref. put on 1 to 59 and Guinness 2 to 490. Ind Coope 5 p.c. Prior Lien Debs. were also advanced 2 to 91, and the Ord. closed fractionally better at 2⅜. Rises of ⅛ occurred in Bass Ratcliffs to 2⅜, in City of Londons to 3 1/16, and in Hoare Ord. to 2 1/16. Several other smaller improvements took place. Tobaccos were buoyant. B.A.T. and Imperials attracted good support, and left off 1s. 3d. higher and 1s. higher, respectively, at 110s. 3d. and 85s. 3d. United South rose 1s. to 86s., and the Def. 1s. 6d. to 85s.; while Cope Bros. moved up to 69s., also a gain of 1s., and Albert Bakers put on 9d. to 32s. 9d.

The Marconi group kept firm, the Ord. further improving to 1 11/16, while Canadas moved up to 8s. 4½d. One of the features in the miscellaneous trading list was the strength of Dunlops, which, in response to a steady demand, rose to 10s. 9d., at which they closed 9d. up on the day. Parent Tyre Def. were wanted and gained 1/16 at 2⅛. Bryant and Mays put on 9d. to 51s., and Swedish Match exhibited strength at 8 11/16.

LATEST CLOSING AND STREET PRICES.

CONSOLS, ETC.

Consols	58-59	4½% Conv. Ln.	98⅞-99⅛
War Ln. 3½%	96¾-97	4% Treas. Bds.	103⅞-104⅛
do. 4½%	97-98*	Irish Lnd. 2¾%	60-62
do. 5%	100⅞-101⅛	India 3%	57-59
do. 4% (Tax Free)	100⅞-101⅛	do. 3½%	66-68
Fund'g L'n	90½-91⅛	do. 5½%	102½-103½
Victory Bds	93⅛-93⅞	do. 7%	113-115+3½
3½% Conv. Ln	79⅛-8[illegible] -⅛	Local Lns	67-68 -½
		Sudan 5½%	106-108

BANKS.

Anglo S. Amer	7½-7¾*	Hong Kong	135-137
Australasia	12-13½	Lloyds	59 9-60/9
Bank N.S.W.	40-41	Midland	9⅝-9⅞
Do. N.Z.	2⅞-3⅛	Nat. Dis. B	9⅝-9¾ +⅛
Barclays A	7⅞ 8⅛	Nat Prov. (£4)	10⅞-11⅛
Brit. F. Trade	⅝-⅞	Royal of Can	32-33
Do. Overseas	3-3⅛ +⅛	Stand. S.A.	10⅝-11⅛
Can. of Com.	44 45 -½	Un. Australia	14-14½
Char. of India	19½-20½	Westminster	17⅝-17⅞

COLONIAL GOVERNMENT STOCKS.

Alberta 4½ 1943	93-95*	Q'sland 4, 1940-50	85-87
Aust. Com. 5½%	99-101*	do. 4½, 1920-5	99 100½
do. 6%	104-106	do. 6% 1930-40	104-106
Brit. Col. 4½ 1941	92-94	S. Africa 4% Cons	90-92 +1
Canada 4%	91-93	do. 6%	103-105*
do. 4½ 1920-5	99-101*	S. A'stral'n 4 '40-60	86-88
Cape 3½ Cons.	80-82	do. 5½%	99-101*
Ceylon 6%	108-110	do. 6½%	106-108
Natal 3½ '34	81-83	do. 6% 1932-42	99-101*
N.S.W. 4½ '22-7	98-100	Victoria 4 '40-60	87-89
do. 5½ 1922-7	99-101*	do. 5½% 1923-5	100-2
do. 5½% 1922-32	99-101*	W. Aus. 4% '42-62	87 89
do. 6½ 1930-40	106-108	do. 5½% 1930-40	101-103
N. Zeal'd 4 '29	94-96*	do. 5% 1935-45	99-101*
Nigeria 6%	114-116*	do. 6% 1930-40	104-6

FOREIGN BONDS.

M.U. Oct. 21.				
100½	Argentine, 1886	100½	102⅛	
76¼	Do. 4 p.c. Rescessions	76	78	
90	Do. 5 p.c., 1909	91	93	
42½	Brazil 4 p.c., 1889	42	44	+1
82½	Do. Funding, 1898	82	84	
72	Do. 5 p.c., 1914	70	72*	
91½	Chinese 5 p.c., 1896	92	94	
78½	Do. 4½ p.c., 1898	79	83	
65½	Do. 5 p.c., 1912	68	70	+1
99	Czecho-Slovakia Bonds	99	101	
73½	Egyptian Unified	74	76*	
22	French Loan	21½	22¼	-¾
17½	Do. 4 p.c.	16½	17⅝	-½
20½	German 3 p.c.	1½	1⅞	
21	Italian Rentes	19	21	
91	Japan 4 p.c., 1905	89	93	
77¾	Do. New 5 p.c., 1907	77	79	+1
91½	Do. 6 p.c., 1924	91	92	
46	Mexican 5 p.c., '99	40	50	-5
55	Do. 6 p.c. 10-Y. Treas.	45	55	-5
3½	Peruvian Corporation	3½	4	
33½	Do. Pref.	34	35	
96	Do. Deb.	95	97	
27	Portuguese 3 p.c.	25½	27¼	+¾
104	San Paulo 8 p.c.	103	106	
—	Spanish 4 p.c.	62	66*	
59½	Uruguay 3½ p.c.	58½	59½*	

BRITISH RAILS.

108½	Great Western	111½	112½	+1
100	Ldn. Mid. & Scot. Ord.	104½	105½	+2½
—	Do. 4 p.c. Pref.	80	82	
—	Do. 4½ p.c. Red. Pref.	98	99	
—	Do. 5 p.c. Red. Pref.	97	99	
—	Do. 4 p.c. Pref., 1923	80	82	
79¾	Ldn. North-East. 5 p.c. Pref. Ord.	82	83	+½
30	Do. Def. Ord.	31¾	32¼	+¼
—	Do. 4 p.c. 1st Pref.	80	82	
—	Do. 4 p.c. 2nd Pref.	79	81	
77	Metropolitan	76½	77½	-1
—	Do. 5 p.c. Pref.	97	100*	
50½	Do. District	52½	53½	+½
81¾	Southern Pref. Ord.	82½	83½	+½
42½	Do. Def. Ord.	43½	44½	
39¾	Do. "A"	41	42	+½
9¾	Do. "B"	10	11	+½
—	Do. 5 p.c. Pref.	100	102	
—	Do. 5 p.c. Red. Pf. '24	98	101	
2⅛	Underground Electric	2¾	3	
96	Do. Income Bonds	98	100	
104¾	Do. 6 p.c. Debs.	104	106	

COLONIAL AND FOREIGN RAILS.

89½	Antofagasta	87	89*	
—	Argentine G.W. Ord.	82½	84½	+¾
—	Bahia Blanca	83½	85½	
—	Brazil Railway Common	¾	1¼	
90	Buenos Ayres Gt. S.	87	89*	
84	Buenos Ayres and Pacific	81½	83½*	
80½	Buenos Ayres and W.	80	82	
163½	Canadian Pacific	165	167	
75½	Central Argentine	75	77*	
63½	Central Uruguay	63	65*	+2
—	Entre Rios	25	27	+½
—	Do. 6 p.c. Pref.	84	86	
—	Grand Trunk 4 p.c. Guar.	82	84	
—	Do. 4 p.c. Perp. Deb.	81	83*	
—	Grand Trunk Pac. Deb.	66	69	
29½	Leopoldina	27½	28½	-½
—	Mexican Rails	8½	9½	
28	Do. 8 p.c. Pref.	26	28	
14	Do. 6 p.c. Pref.	13	15	
—	Mexican Nat. 1st Pref.	3½	4½	
1¾	Mexican Nat. 2nd Pref.	1½	2	
153	San Paulo Ord.	153	158	
89¾	United Havana	88½	90½	

AMERICAN RAILS.

—	Atchison	118	120	-1
—	Baltimore	67	69*	
—	Chesapeake	91	93	
—	Chicago, Milwaukee	13½	14½	+¾
29½	Erie	30	32	+1
—	Do. 1st Pref.	41	43	
—	New York, Ontario	22	24	
74	Southern Common	73	75	+1
—	Do. Pref.	84	86	
—	Southern Pacific	103	105	
153	Union Pacific	152	154	

TELEGRAPHS.

23½	Anglo-American Def.	24	24½	+¾
1⅝	Marconi Wireless Ord.	1⅝	1⅞	
1⅜	Do. Pref.	1⅜	1½	
—	Do. Debs.	103	105	
1⅛	Do. Marine	1⅛	1¼	
7/0	Do. Canada	8/3	8/6	+0/4½
—	Oriental Telephone	1⅝	2*	
—	Radio Corporation	5⅞	6⅛	+⅛
10½	Do. Pref. (850)	10	10½	

BREWERIES AND DISTILLERIES.

16/3	Allsopp £1 Shares	¾	⅞	
89	Do. 5 p.c. Pref.	89	91	
—	Bass, Ratcliff 5 p.c. Pref.	89	92	
42/0	Do. Ord.	2⅛	2⅜	+⅛
491	Guinness	485	495	+2
—	Do. Pref.	115	120*	
—	Peter Walker Ord.	17/0	18/0	
7/3	South African Breweries	1⅛	1⅜	+⅛
21/0	Walker (John) Pref.	20/6	21/6	
245	Watney Combe Def.	263	268	

FOODSTUFFS AND STORES.

26/6	Aerated Bread	1⅜	1⅜	
4/6	Bovril Def.	2⅜	2¼	
27/3	Lipton	1⅜	1⅝	
4⅛	Lyons (J.)	4⅛	4⅜	
—	Mackintosh (J.) Pref.	28/0	28/6	+0/3
5/3	Maypole Def.	5 0	5/6	
—	Smithfield Arg. Meat	½	⅝	
1⅞	Spratt's Patent	1⅞	2	
—	Union Cold Storage Pref.	1	1⅛*	
1⅝	Van Den Berghs	1⅝	1⅞*	
—	Do. Pref.	4⅞	5⅛*	

IRON AND STEEL.

14/3	Armstrong (W. G.)	16/9	17/9	+0/3
—	Cammell Laird	10/6	11/6	+0/6
11/0	Dorman Long	13/6	14/6	
—	Furness, Withy	34/0	36/0*	+0/6
14/6	John Brown	1⅞	1⅞	
8/3	Do. (15/- paid)	1	1⅛	
21/0	Pease and Partners	21/3	22/6	
20/0	South Durham Steel	2¾	2⅞	+⅛
20/3	Siemens	1⅛	1⅞	+⅛
6 6	United Steel	8 3	9 3	-0/3
9/0	Vickers Ord.	11/3	12/3	
—	Weardale Iron C.P.O.	1⅛	1⅛*	+⅛

LAND.

—	Abookir Land	18/9	19/9	
5/6	Argentine Northern Land	⅜	⅝	
26/0	Do. Southern Land	1⅛	1⅛	+⅛
⅜	B.N.B. Land	⅜	½	
23/0	Forestal Land	1⅛	1⅜	
5¼	Hudson's Bay Ord.	5⅛	5⅜	
14/3	Niger Pref.	[illegible]	[illegible]	
10/3	Pekin Syndicate	[illegible]	[illegible]	
28/6	Rio Negro Lands	1⅛	1⅛*	+⅛

NEWSPAPERS.

5⅛	Assd. Newspapers Def.	5⅛	5⅜	
—	Daily Mail Deb.	108½	108⅞	
8⅛	Daily Mirror Ord.	6⅞	6⅞	+⅛
3¾	Sunday Pictorial Ord.	82/3	83/3	+2/3

NITRATES.

24	Alianza	23	24*	-¾
69/0	Anglo-Chilian Nitrate	69/0	71/0	
8¼	Lautaro Nitrate	8¼	9*	
40/3	Lagunas Nitrate	37/6	38/6	
77/0	Liverpool Nitrate	77/0	79/0	
70/0	London Nitrate	69/0	71/0	
36/0	Rosario Nitrate	36/6	37/6	
39/0	Santa Rita Nitrate	39 0	41 0	
71/6	Santiago Nitrate	71/0	72/0	
17/3	Tarapaca Nitrate	17/0	18/0	

SHIPPING.

11/3	Cargo Fleet	13/6	14/6	
—	Court Line	32 0	32 6	+0/6
—	Cunard Ord.	19/0	20/0	+0 3
—	Elder Dempster 6 p.c. Pf.	19 0	20/0	
—	P. and O. Def.	300	310	
—	Royal Mail Ord.	94	96*	+2

TEXTILES AND STORES.

9/0	Amalgamated Cotton	12/0	13/0	+0/6
57/3	Bleachers	3⅛	3⅜	+⅛
77/3	Bradford Dyers	4⅛	4⅜	+⅛
9 6	British Celanese Ord.	9/6	9/9	+0/4½
33 3	Calico Printers	1⅞	1⅞	+⅛
61/3	Coats	3⅛	3⅜	+⅛
3⅛	Courtaulds	2⅞	3	+⅛
36/0	English Sewing Cotton	3	3¼	
82/0	Fine Spinners	2⅛	2⅜	
42/0	Harrods	2⅛	2⅜	
—	Linen Thread Ord.	2⅛	2⅜	+⅛
27/6	Lister Ord.	1⅜	1⅝	
—	Selfridge 6 p.c. Pref.	1⅛	1⅜*	

MISCELLANEOUS INDUSTRIALS.

34/6	African and East. Trade	35/0	37/0	
—	Anglo-Arg. Tram 1st Pf.	3⅛	3⅜	
15/0	Associated Cement	16/0	17/0	+0/6
16/0	Do. Pref.	16/3	17/3	+0/3
42/0	Borax Con. Def.	2⅛	2⅜	
56¼	Brazilian Traction	57	59	+1
25/0	British Portland Cement	24/6	26 6*	+0/6
—	British Glass	1/11½	2/1½	+0/0½
11/3	B.S.A.	12/6	13/6	
23/0	British Oil and Cake	1⅛	1¼	
87½	Brit. Col. Electric Rail.	85	88	
—	Do. 4½ p.c. Debs.	88	91*	
107/3	Brit.-Amer. Tobacco	109/0	111/0	+1/0
37 3	Brunner Mond	39 9	40 9	+0/3
49 6	Bryant and May	2⅛	2⅜	
—	De la Rue Deb.	46	47	-¾
9/6	Dunlop Rubber	10/0	11/0	+0/6
102	Do. Deb.	108	110	
—	Do. Amer. Tire Deb.	105	108	
—	English Electric	17/6	18 6	+0/6
—	Finlay (James)	3⅛	3⅜	+⅛
19/0	General Electric Ord.	20 3	21/3	+0/6
—	Do. Debs.	103	106	
—	Gramophone Ord.	1⅛	1⅜	
80 6	Imperial Tobacco Ord.	84/3	85/9	+1/3
20/9	Lever 7 p.c. Pref.	20/6	21/6	+0/3
—	Lever 7 p.c. Debs.	105½	107½	+½
—	Lever 8 p.c. Debs.	97½	99½	+½
17⅛	Mexican Trams	20	22	
—	Do. Bonds	78	80	
—	Do. L. and P. Bonds	63	66	
23/6	Nobel Ord.	23 6	24/6	
21/0	Do. Pref.	20/6	21/6	
—	Do. Def.	8 9	9/9	
41 9	Parent Tyre Def.	2	2⅛	
21/3	Do. Ord.	1⅛	1⅛	
30 0	Platt Bros. Ord.	34 6	35 6	
27 6	Rolls Royce	1⅛	1⅜	
—	Salt Union	[illegible]	[illegible]	
18	San Paulo Tram Deb.	97	101	
—	Shawinigan Water Debs.	111	116	
—	Tilling Ord.	2⅛	2⅜	
—	Do. 5½ p.c. Cum. Pref.	4⅛	4⅜	
—	United Alkali	1⅛	1⅛	
20 0	Wallpaper Def.	1⅛	1⅛	

OILS.

M.U. October 21.				
1½	Agwi Petroleum	1½	1⅝	
3⅞	Anglo-American	3⅞	3⅝	
2⅜	Anglo-Ecuadorian	2⅜	2⅜	-⅛
1⅜	Anglo-Egyptian "B"	1⅜	1⅝	+⅛
22 4½	Anglo-Persian 8 p.c.	24/0	24/9	+0/1½
22 4½	Do. 9 p.c. 2nd Pref.	24 0	24/6	
—	Do. Ord., unpaid 5½ p.c.	5⅛		
95	Do. 5 p.c. Deb.	91½	93½	
2⅞	Apex Trinidad	2⅞	2⅞	
2⅞	Attock	2⅞	2⅞	
8 9	Brit. Borneo Pet. (10/-)	8/3	9/3	
8/9	British Burmah (8/-)	8/3	9/3	
12/4½	British Controlled	13/3	13/6	+0/1½
13/0	Do. Pref.	13/9	14/0	-0/3
5⅛	Burmah	5⅛	5⅛	+⅛
26/3	Do. 8 p.c. Pref.	26/9	27/3	-0/1½
2 9	Caltex	2 4½	2/7½	
9/6	Dacia Romano	8/6	9/6	
4⅛	Eagle Transport	4⅛	5	
102	Do. 7 p.c. Notes	101	103	
103	Do. Bearer	102	104	
3 3	General Pet. Trinidad A.	2/9	3 3	
15/0	Kern River (10/-)	15 0	15 6	
10⅛	Lobitos	10⅛	10⅛	-⅛
20 3	Mexican Eagle	19/10½	19/4½	-1/1½
19/0	Do. Pref.	14 3	15/3	-0/9
15 4½	Do. 7 p.c. Pref.	12/9	13/9	
6/3	North Caucasian (10/-)		⅛	
1⅛	Peru Syndicate	0/9	1/9	
21/0	Phoenix	20 9	21/3	+0/3
—	Rumanian Consolidated	11/9	12/9	
28	Royal Dutch	28⅛	29⅛	
4⅛	Shell Transport	4⅛	4⅛	
9⅛	Do. 5 p.c. Pref. (£10)	9⅛	10⅛	
23/3	Do. 7 p.c. Pref.	24 9	25/3	
2/6	Spies (10/-)	2/3	2/9	
8 3	Steaua Romana	8/3	9/3	
6 6	Tankers Pref.	6/9	7/3	-0/1½
1⅛	Trinidad Central	1⅛	1⅛	
1⅛	Trinidad Lease	1⅛	1⅛	+⅛
5/6	United Brit. Trinidad	5 9	6/3	
5/9	Ural Caspian			
2 9	Uroz Oil	2 4½	2 10½	
3¼	V.O.C. Holdings	3⅛	3⅛	-⅛
2⅞	Do. 7 p.c. Pref.	2⅞	3⅛	-⅛

RUBBERS.

42/6	Anglo-Dutch	43 9	+0/3
2 9	Anglo-Java	3 0½	+0/1½
22 6	Anglo-Malay	25 10½	+0/1½
4/0	Bertam Cons.	4 7½	
2/10½	Bukit Mertajam	3 3	+0/3
2 0	Bukit Sembawang	2 3¼	
—	Damansara	17/3	+0 3
21/3	Grand Central	23 7½	+0/6
1⅛	Highlands	39 0	+0/6
2/7¼	Kamuning	3 0	+0/3
4/3	Kepong	4 6	-0/1½
1⅛	Kuala Lumpur	28/4½	
1⅛	Labu	31 3	
1⅛	Linggi	38/9	+0/7½
3/10½	London-Asiatic	4 2	
1⅛	Malacca	39/0	+1/10½
37/0	Malayalam	38 0	+0 6
3/1½	Merlimau	3 7½	
1⅛	Moonly Valley	24/7½	-0/1½
2 6	Port Dickson	2 9	+0/1
30 0	Rubber Trust	33/3½	+1/4½
13/1½	Seafield	15 0	
1⅛	Sendayan	35 4½	
1⅛	Sialang	36/0	+1/0
19 6	Straits Rubber	22 4½	+0/4½
18 9	Tali Ayer	21/9	
1⅛	Tandjong	36 3	
3/10½	Un. Serdang	4 0	
3⅛	United Sua Betong	72 6	+1 6½
13 9	Vallambrosa	15 0	

Ampat	4/1½	+0/0½	Membakut	17 0	+2/6
Anglo-Sum.	32 9		N. Hummock	19/1½	
Bah Lias	34 9		P.&K. K'O'y'l'al	22 6	+1 0
Batu Tiga	37/6	+0/7½	Pataling	20/6	+0/6
B.N.B.R. Trst	11 6	+0/8¾	Pegoh	37/6	
Brieh	2 3½	+0/1½	Pilmoor	19/0	+1 0
Bukit Cloh	4 7½	+0/3	Rim Malacca	3/7	+0 0½
Bukit Rajah	23/6	+1/3	Rub. K. Johore	23 3	
Castlefield	5 4½	+0/1½	Sapong	39/3	
Cheviot	3 4	+0 0½	Sapumalk'de	22 6	
Cicely	3/3	+0.3	Selangor	6/0	-0 3
Eastern Trust	16 10½		Serdang C'nt'l	27/6	
Gan[illegible]	37 0		Seomber Alos	2 1½	
Glenbervie	29 9	-0 9	Sumatra Con.	26 10½	
Glenshiel	15/4½	+0 9	Sungei Buaya	36 0	+1/0
Golden Hope	24 9		Sungei Choh	20/0	+0/3
Java Amal.	17 10	-0/3½	Sungei Kapar	4 1½	
Kapar Para	42 0	+0/1½	Sungei Kr. Pf.	27 6	
Kasintoe	22 3	+2 3	Taiping	1/11	+0/0½
Kepitigalla	1 5½	+0/1½	Tamiang	30 6	+0/1½
Kombok			Tebrau	30/0	
Langkat Sum	30 7½	-0 4½	Telogoredjo	47 9	+0/10½
Ledbury	30 0	+1/3	Temiah	1.10½	-0/0½
Malacca deb.	97½		Un. Temiang	2 3	+0 2
Manch'ter N B	23 9	+1/3	Yam Seng	2 3	

* Ex div. † Ex rights. ‡ Cum div.

TEAS.

Amal. Estates	39¼	-¾	Doolcegram	57 0	
Anglo-Ceylon	51/6	-0/9	Doom Dooma	97/7½	+1/4½
Assam Co.	43/3	+/10½	E.I. & Ceylon	62/10½	
Assam Cons.	19/4½	+0/1½	K. Assam	57/3	
Assam Front'r	[illegible]		East Produce	30/3	+1/0
Assam Dooars	46½		Empire	83/4¼	
Attaree Khat.	47/6		Galaha Ceylon	41/4½	+0/7½
Balijan	32/9		Imperial	55/4½	+1/10½
Bargang	54/4½	+2/4½	Imperial Ceylon	38/0	
Borelli	84/0		Jetinga Valley	86/0	+0/3
Borhella	16½		Jhanzie	83/9	-0/4
Bowlana	26/6	+0/6	Jokai	80/9	+1 6
Brahmapootra	19½		Jorehaut	87/3	+1/1½
British Assam	87/0	-0/6	Longai Valley	53/1½	+0 7½
Brit. Indian	87/0	-0 6	Lungla	39/0	
Budla Beta (£1 sh.)	6½		Lunuva	45/10½	+1/3
Cachar & Do'ars	93/9	+0/6	Majuli	86/6	+1/0
Ceylon Plant.	5⅛		Moabund	60/7½	+1/0
Ceylon Prop.	54/9	-0/9	Nedeem	30/7½	+0/4½
Chargola	36/6		New Sylhet	38/0	+0/3
Chubwa	43/0		Pandan	21/0	-0/1½
Chulsa	62/10½		Peacock & Nil.	4/3½	+0/0½
Con. Tea & L.	62⅛	+⅛	Poonmudi	4 0	-0/1½
Darjeeling	36/6	+0/6	Rosehaugh Cey	33/4½	+0/5¼
Ditto Cons	64/3		Seph'juri Bheel	15 3	-0/3½
Dejoo	43/3	-0/3	Singlo	82/3	+0/8
Deundi	27/6	-0/1½	Tea Corpn.	27/7½	+0/3
Dimbula Valley	57/0	-1/0	Travancore	105/0	+0/9
Dooars	85 1½	+1 ½	U. Planters, C.	68/0	

INSURANCE SHARES.

BUSINESS DONE IN LONDON.—Alliance Assurance, 14¼, ¼, do. New, 15¼, ⅛, ¼, ⅛; British General, 48/3, 7/9, 6d., 9d.; Commercial Union, 22, 1½, 2⅛, ⅛; do. West of Scotland 5 p.c. Deb. Stock, 103½; Consolidated Assurance, 41/3, 1/-, 40/3, 3d.; Eagle Star, 8⅛, ⅛; General Accident, 7⅛, ¼; Guardian, 7⅛; do. Pref. 5 p.c. Non-Cum., 78/3; Guardian Eastern, 9/1½, 10½d.; Law Union and Rock, 83⅛, ¼; London and Lancashire, 20⅛, £20 1/-, £20 1/6, 20¼; London Assurance, 11⅛, ⅛, ¼; Motor Union, 8¼; North British 20⅛; Northern, 16¼, 16; Phœnix, 12⅛, ⅛, ¼; do. Pelican, 12⅛; Prudential "A," 19¼, ⅛, £19 16/6; do. "B" Shares, 38/-, 1½d., 3d., 7/6; Re-insurance Corporation, 21/3, 1/-; Royal Exchange, 593; Royal Insurance, 30⅛, ¼, £30 12/3, £30 13/6, 30⅛; Scottish Union and National, £10 9/3; Sun, 21⅛, ⅛; Sun Life, 35⅛; Tariff Re-insurance, 4/6; United British, 33/3; Victory, 3/1½, 4/-; World Auxiliary, 21/9, 2/9; Yorkshire, 11; Associated Re-insurance, 8/9, 7½d.; Caledonian Insurance (£1 paid), 16, 15⅛; Trade Indemnity (£7 10/- paid), 10.

BUSINESS DONE IN LIVERPOOL.—Alliance, 23⅛, 3/-; ditto New, 15⅛; Atlas, 18⅛; Commercial Union (x.d.), 21⅛, ⅛; Eagle Star, 8⅛; Employers' Liability, 82/9; General Accident (x.d.), 7⅛; London and Lancashire (x.d.), 20; London Assurance (x.d.), 11⅛; Motor Union (x.d.), 8⅛, ⅛; North British (x.d.), 20⅛, ⅛; Northern (x.d.), 16⅛; Phœnix (x.d.), 12⅛; ditto Pelican (x.d.), 12⅛; do. Norwich Union (x.d.), 12⅛; Royal Exchange (x.d.), 590; Royal Insurance, 30⅛, ⅛, ⅛; Scottish Union, 10⅛; Sea, 76/-; Sun, 21⅛; Yorkshire (x.d.), 10⅛.

THE MONEY MARKET.

LOANABLE CREDITS PLENTIFUL.

STERLING IN NEW YORK STILL RISING.

Although there were no Treasury bill maturities yesterday, Lombard street was well supplied with funds, as a result of Saturday's heavy disbursements. Short loans were offered at 2½ down to 2 p.c., with renewals for either a day or a week going on at 2⅜ p.c. The Discount market was easy in sympathy with money, and fine three months' bills were wanted at 3⅜ p.c., although some houses still quoted 3 7/16 p.c. Secondhand Treasuries were 3 5/16 to 3⅜ p.c., the India Council being a buyer at the lower figure.

Bank Rate (Discount changed July 5, 1923), 4%

60 days (fine)	3⅜	3 7/16%	Trade	4 4⅛%
3 months		3 7/16%		4¼ 4⅝%
4 months	3⅜	3 7/16%		4¼ 4⅝%
6 months		3 7/16%		4¼ 5%
Loans to brokers day-to-day				2⅛ 2⅜%
" for a week				2⅜%
Deposit allowance: Banks at call				2%
Discount houses, at call				2%
at notice				2⅛%

Gold fell 6d. per oz. to 91s. 3d. nominal on the rise in New York Exchange. Bar silver declined ⅛d. per oz. to 34⅝d. for both spot and forward delivery, on China selling.

Sterling continues to be the predominant feature in the Foreign Exchanges, and a further rise of 1 cent occurred in New York yesterday to 4.54 5/16-4.54 7/16 dollars. This, of course, is mainly due to the result of the elections, coupled with cheap money in America causing American balances to flow to Europe. Continental Exchanges also moved in favour of London, the Paris cheque rising to 85.50-85.55, Brussels to 94.25-94.35, and Italy to 104.10-104.15. Buenos Ayres was 44 5/16-44 7/16, and Rio 5 11/16-6. Rupees were easier at 1s. 5 11/16d.-1s. 6d., and Japanese yen further gave way to 1s. 8 3/16d.-1s. 8¼d. China rates were also weaker. The following are closing quotations:—

—	November 3.		November 1.		Normal Rate
Alexandria	97⅛		97⅛		97½
Amsterdam	11.46	11.46½	11.47½	11.47½	12.10
B. Ayres	44⅜	44⅝	44⅜	44⅝	47.58
Barcelona	33.64	33.67	33.63	33.66	25.22
Berlin	19.10	billions	19.03	billions	20.40
Bombay	1/5⅝	1/6	1/5⅝	1/6⅛	2/0
Brussels	94.25	94.35	94.00	94.05	25.22½
Calcutta	1 5⅝	1/6	1/5⅝	1/6⅛	2/0
Christiania	31.60	31.62	31.56	31.60	18.15
Copenhagen	26.21	26.24	26.10	26.14	18.15
Czecho-Slov.	152⅛	152⅛	152	152⅛	—
Finland	180⅝	181	180	180⅝	—
Greece	253	255	256	258	25.22½
Hong Kong	2/4½	2.5⅛	2/4½	2.5⅛	25.22½
Hungary	345,000		345,000		—
Italy	104.10	104.15	103.90	103.95	25.22½
Lisbon	2⅛	2⅛	2⅛	2⅛	53⅛
Madrid	33.67	33.69	33.63	33.66	25.22½
Mexico	2/3⅛	sellers	2/3⅛	sellers	24⅛
Montreal	4.54⅛	4.54⅛	4.53⅛	4.53⅛	4.86
Montevideo	48	48⅛	48⅛	48⅛	51.1
New York	4.54⅛	4.55	4.53	4.53⅛	4.86
Paris	85.50	85.62½	85.95	86.15	25.22
Poland	23.55	23.75	23.50	23.70	25.22½
Rio de Janeiro	5⅛	6	5⅛	5⅛	16.1
Roumania	8.00	8.05	8.05	8.10	—
Shanghai	3/4⅛	3.4⅛	3/4⅛	3.5⅛	—
Singapore	2/4⅛		2/4⅛		—
Stockholm	17 03	17.07	17.03	17.05	18.15
Switzerland	23.56	23.59	23.54	23.56	25.22½
Valparaiso	39.90		39.90		—
Vienna	322,500		321,500		—
Yokohama	1/8⅛	1/8⅛	1/8⅛	1/8⅛	24.

LONDON MINING MARKET BUOYANT.

KAFFIRS IN PERSISTENT DEMAND.

There is no doubt as to the sentiment which prevailed in the Stock Exchange on the resumption of business yesterday. The public generally had had time to realise the possibilities of a period of rest and confidence following the election results, and professionals were obviously jubilant. All round the "House" prices went ahead in no uncertain manner, and, despite the incidence of the carry-over in Mines and the preliminary arrangements for the general settlement, buoyancy prevailed in all departments. Thanks to the more re-assured feeling which developed as the result of the polling, Mining Shares were able to show some very substantial gains on the account, the position being such that the continuation of bargains was easily arranged on the now usual basis of 5½ to 6½ p.c. In the Kaffir Market, where shares had been thought to have been placed on a more or less settled investment basis, the possibilities of expansion were being freely discussed. With improved native labour conditions on the Rand, increased efficiency, the steady lowering of working costs, and the consequent expectations of increased dividends, fresh estimates as to share values were being put forward. The demand was persistent all day, and, despite considerable profit-taking, prices went ahead steadily, mostly closing at the best. Chartered were a better market, and Selukwe came in for more attention and went ahead, but Cam. and Motor were quiet, and Tanks and Zams. were content to maintain former levels. Paris was doing very little, and Diamonds were little altered. The price of tin was 10s. better at £259 7s. 6d. per ton, and the share market was buoyant. Coppers were still being picked up, and Rio Tinto, allowing for the dividend reduction, South American Copper, and Mount Lyell all strengthened. Closing prices:—

SOUTH AFRICAN.

M.U. Nov. 3.		
1¼	Ang'o-Amer. Corp.	1⅜-1⅜ +⅛
13/3	Anglo-French	13/3 13/9
2⅛	Brakpan	[illegible]
1⅛	Cent. Min'g (£8)	11⅝ 11⅞
13/3	Central W'st (5/-)	13/3 13/9 +0/3
3⅞	City Deep	3⅞ 3⅞ +⅛
⅝	Con. Goldfields	1⅝-1
14 6	Cons. Main Reef	14 3 14 9 +0/3
15 0	Cons. Selec. 10/-	15/3 15 9 +0/3
2⅛	Crown Mines (10/-)	2⅛ 2⅛ +⅛
26 0	Durban Deep	25 6 26 0 +0/3
13 0	E. Rand Prop.	13 9 14 0 +2/3
2⅛	Geduld	2⅛-2⅛ +⅛
18/3	Gen. Mining	18 3 18 9 +0/3
10/3	G. M. Investment	10 0-10/6
7⅛	Government Mines	7⅛-7⅛ +⅛
12 6	H. E. Prop.	12 3 12 9
39 9	Johan'burg Cons	[illegible]
5/0	Kleinfontein	5/6 6 3
17 6	Knight's	17 3 17 9 +0/3
23 0	Langlaagte Estate	23 0 23/6 +0/3
3½	Meyer & Charlton	3⅛ 4
4⅛	M'derfontein (10/-)	4⅛-4⅛ +⅛
1⅛	Modder B (5/-)	1⅛-1⅛ +⅛
7⅛	Modder Deep (5/-)	7⅛-7⅛ +⅛
1⅛	Modder East	1⅛-1⅛
1⅞	New State Areas	1⅞-1⅞ +⅛
6 6	Nigel	7 0 8 0
8 6	Nourse Mines	8 9-10/0 +0/3
2⅛	Rand Mines (5/-)	2⅛ 3 +⅛
21 9	Randfontein	22 0 22 9 +0/9
1⅛	Robinson D A (10/-)	1⅛-1⅛
39 6	Robinson Dp. B	39 6 40/0 +0/3
10/3	Rose Deep	14/0 14/6 +0/6
12 6	Sable (5/-)	12/9 13 0 +0/0
⅛	S.A. Gold Trust	⅛-⅛
1⅛	Springs Mines	[illegible]
12/9	Sub Nigel	12/3 12/9 +0/3
⅜	Trans. and Del. B.	[illegible]
23/0	Trans-Con. 7 (10/-)	22 6-23/0
4/6	Union Corp (12/6)	4⅛ 4⅞
2⅛	Van Ryn	25/9-26/3 +0/3
2⅛	Van Ryn Deep	3⅛-3⅛ +⅛
21/6	Vereeniging	21/3-21/9
19/3	Village Deep	12/4½ [illegible]
25/0	West Springs	25/0-25/6 +0/3
5/0	Do. Options	5/0-5/6 +0/3
1	Wit'ersrand Deep	19/9-20/9 +0/3

RUSSIAN.

7/0	Lena Gold	6/9-7/6
4/9	Russo-Asiat. Cns.	4/7½-/10½
4/0	Russian-Mining	3/6 4/6
¾	Siberian Props.	5/0 6/0
⅝	Spassky	⅜ ⅝

RHODESIAN.

M.U. Nov. 3.		
5/9	Bechuanaland Ex.	6/1 6/6
2⅛	Cam and Motor	2⅛-2⅛
1⅛	Chart'd B.S.A.	11/1½-12/0 +1/1½
3/9	Falcon	3/9-3/3
21/0	Ga'ka Gold	21/6-22/0 +0/3
14/3	Globe & Phoenix 5/-	14/0-14/6 +0/3
6/7½	Gold F. Rho. (10/-)	6/3-6/9
1	Lonely Reef	1⅛-1⅛
2⅛	Rezende	2⅛-2⅛
4/6	R. Broken Hill (5/-)	4/6-5/0 +4½
10/6	Selukwe (2/6)	11/3-11/9 +1/9
1⅛	Shamva Mines	1⅛-1⅛ +⅛
4⅛	Sherwood Starr	4⅛-4⅛ -⅛
29/9	Tanganyika	29/6-30/0
[illegible]	Vic. Falls Ord.	1⅛-1⅛
30/3	do. Pref.	34/6-35/6
4 9	Wankie Col. 10/-	15/9-16/3
4/9	Willoughby	4 6-5/0
21/3	Zambesia Expl.	21/0-21/9

DIAMOND.

¾	Angola Diamond	3⅛-3⅛
17/9	Con. D. S. W. A.	18/1½-/7½ +/7½
11⅛	De Beers Def.	11⅛-11⅛
11⅛	do. Pref.	11⅛-11⅛ +⅛
2⅜	Jagersfontein	2⅜-2⅜
⅛	N. Val. River	⅛-⅛
7	Premier Pf. 5/-	6⅛-7⅛ +⅛
—	West African	10 3-10/9

AUSTRALIAN.

1⅛	Amal. Zinc	7⅛-1*
13/9	Associated	13/6-14/0
26/3	Broken Hill Prop.	26 9-27/9 +1/0
3⅛	B. Hill Sth. New	3⅛-3⅛ +⅛
1⅛	Electro Zinc Pref.	1⅛-1⅛
15/6	Ivanhoe	15/6-16/6
18 9	Lake View (10/-)	18 3-19/3
4⅛	North Broken Hill	4⅛-5 +⅛
15 9	Sulphide Ord.	15/6-16/6
12 0	South Kalgurli	12/0-13/0
27.0	Zinc. Ord. (10/-)	26 9-27/3 +0/6
2⅛	do. Pref.	2⅛-3

WEST AFRICAN.

11/3	Ashanti Gold 4/-	11/3-11/9
9/3	Fanti Cons. 8/-	9/3-9/9 +0/3
13/4	Gold Coast Amal.	13/0-13/6
4/0	Taquah & Abosso	3/3-4/3*

TIN.

M.U. Nov. 3.		
15/3	Anglo-Con. (10/-)	13/3-13/9 +0/3
3¼	Aramayo Mines	3⅛-3⅛ +⅛
10 1½	Bisichi	10/0-10/6 +0/3
5/0	East Pool (5/-)	4/9-5/3
2⅛	Gopeng	2⅛-2⅛
30/0	Ipoh	30/9-31/0 +1/0
17 6	Kaduna Synd (5/-)	17/6-18/0 +0/3
2⅛	Kamunting	2⅛-2⅛ +⅛
1⅛	Kramat Pulai	1⅛-1⅛ +⅛
2⅛	Malayan T.D.	2⅛-2⅛ +⅛
16/3	Mongu	16/3-16/9 +0/3
21/0	Naraguta	22/0-23/0
11/0	Pahang (5/-)	11/0-11/6
1⅛	Rambutan	1⅛-1⅛
1⅛	Renong	1⅛-1⅛
15/3	Ropp (4/ Shs)	15/0-15/6
3⅛	Siamese	3⅛-3⅛ +⅛
4/0	South Bukeru	4/6-5/0
30/3	Tavoy	30/9-31/3
2⅛	Tronoh	2⅛-2⅛

COPPER.

⅜	Arizona (5/-)	⅜-⅞
⅜	Mount Elliott (£5)	⅜-⅞
8 9	Mount Morgan	8/6 9/6
22/6	Mount Lyell	21/3-22/9 +0/3
1⅛	Namaqua	1⅛-1⅛
34⅛	Rio Tinto (£5)	35⅛-35⅛ +⅛
12/6	S. American (2/-)	12/6-13/0 +0/3

MISCELLANEOUS.

1⅛	Bingo Pref.	25/0-26/0
14/0	Brit. Platinum	14/0-14/6 +0/3
13/9	Burma Corp.	13/9-14/3 +0/3
7/0	Champion Reef	6/10½-7 4½
1⅛	Chosen Synd "A"	1⅛-1⅛
—	Colombian Props	19/6-20/6
4/0	Corderoy Synd.	3 9-4/3
3	Huronian Belt	3-3⅛
10 3	Kesley Silver	10/0-10/6
8/6	Kirkland Lake	8/6-9/0 +0/3
4⅛	Mexico Mines	4⅛-5
3⅛	Minerals Separ't'n	3⅛ 4
12/0	Min. Crp. of Can.	11/9-12/3
12/0	Mysore (10/-)	11/6-12/6
6 0	Nat. Min. (f.p.)	6/1½-6/4½
8/6	Nundydroog	7/6-8/6
13/0	Ooregum	12/6-13/0
9 3	Oroville	9/3 9 9 +0/3
16/0	Porcupine Gold	[illegible]
19/0	St. John Del Rey	18/6-19/6
24 4½	San Francisco (10/-)	24/0-24/6
—	Santa Gertrudis	8/6 9/0
—	S. Amer. G. Areas	1⅛-1
5/7½	Vipond	5/7½-/10½
1⅛	Waihi Gold	1⅛-1⅛

* Ex. Dividend. † Ex. Rights.

DEALINGS IN LONDON MARKET.

The following dealings among active stocks and shares were "marked" in London yesterday:—

Consols—58⅛, ⅛, ⅛, ⅛, ⅛, ⅛. **3½ p.c. War Loan**—96⅛, ⅛, ⅛, ⅛. **4½ p.c. War Loan**—97⅛, ⅛, ⅛, ⅛. **5 p.c. War Loan**—101⅛, 1, 100⅛, 1⅛, ⅛, 100⅛, ⅛. **4 p.c. War Loan**—100⅛, 1, 100⅛, 1⅛, 100⅛, 1⅛, ⅛, 100⅛. **Funding Loan**—91⅛, 90⅛, 1⅛, ⅛, 90⅛, ⅛, ⅛. **Victory Bonds**—93⅛, ⅛, ⅛, ⅛, ⅛. **Conversion Loan 3½ p.c.**—79⅛, ⅛, ⅛; **do. 4½ p.c.**—99⅛, ⅛, ⅛, 8⅛, 9. **India 7 p.c. Loan**—114, 11, 13⅛, 14⅛, 13. **India 4½ p.c.**—87⅛, 7⅛, ⅛, 6⅛. **Australia 6 p.c. Stock**—105⅛, ⅛; **do. 5 p.c. Stock**—101⅛, 100⅛, ⅛, *2⅛, *2⅛, 100⅛, ⅛. **South Africa 6 p.c.**—104⅛. **Japan 6 p.c. Sterling**—91⅛, ⅛, ⅛, ⅛. **Aerated Bread**—27/3, 27/-, 1½d., 6/-, 6d. **African and Eastern**—35/6, 6/1⅛, 6/-, 30, 5/9, *6/3, 5/7⅛. **Amalgamated Cotton**—12/3, 4½d., 3d., 1½d., *6d., 7⅛d., *9d., 8½d., 6⅛d., 2⅛d., 5⅛d., 7⅛d. **Amalgamated Press**—*44/6, 3/9, 4/-, 3/6, 9d., 4/-, 1½d. **Anglo-Dutch Rubber**—45/3, 7⅛d., 9d., 6/-, 6d., 5/10⅛, 6/-. **Armstrong**—17/6, 3d., 17/-, 1½d., 4½d., 3d., 7⅛d. **Assoc. Cement**—16/7⅛, 6d., 10⅛d., 17/-, 16/3, 9d., 4½d., 17/-. **Assoc. Newspapers Def.**—5⅛, ⅛, ⅛, £5 17/-, 5⅛, 53-64, £5 16/6, 5⅛. **Baldwins Ord.**—15/7⅛, 3d., 6d., *15/-, 7⅛d. **Barclays Bank "A"**—7⅛, *⅛, 8⅛, ⅛, ⅛, 8; do. "B"—54/7⅛, 4½d., 6d., 9d., *5/-, 4/10⅛, 3d., 6d. **Bovril Def.**—*43/-. **Brazilian Traction**—57⅛, ⅛, ⅛, ⅛, ⅛. **British-American Tobacco**—109/3, 7⅛d., 9d., 6d., 9/-, 10/-, 9/1⅛, 10/6. **British Oil and Cake**—24/6, 3d., 4½d. **British Overseas Bank**—5⅛, ⅛, ⅛, ⅛. **Brunner Mond**—40/-, 4½d., 6d., *39/9, 40/1⅛, 3d., 7⅛d. **Bryant and May**—50/9, 1/-, 6d., 50/9, 1/-. **Buenos Ayres Great Southern**—87⅛, 8, 7⅛, ⅛, ⅛, 87⅛. **Buenos Ayres Western Ord.**—82⅛, ⅛, 1⅛, 2⅛, ⅛, 2⅛. **Buenos Ayres Pacific**—82⅛, ⅛, 2. **Calico Printers**—37/9, 38/-, 9d., 9⅛d., 6⅛d., 38/-, 4½d., *6d., 7/9, *7/-, 8/3, 7/10⅛. **Canadian Pacific**—165⅛, ⅛, 6⅛, *7⅛, 6, 5⅛, 6⅛, ⅛. **Central Argentine Cons.**—76⅛, ⅛, 6, 5⅛, 6⅛, 5⅛, 6⅛, *5⅛, 6⅛. **Coats**—66/-, 5/-, 3d., 6/-, 9d., *6/6, *5/3, 3d. **Cook (St. Paul's) Ord.**—21/10⅛, 2/-, 1/7⅛, 9d.; do. Part. Pref.—22/10⅛, 9d. **Cory (Wm.)**—47/-, 6/6, 9d., 7/6, 6/6. **Courtaulds**—59/4⅛, 9/-, *6d., 3d., 4½d., 8/9, *9/6, 3/6, *6d.; do. 5 p.c. Pref.—18/1⅛, 9d., 19/-, 18/9, 10⅛d., *7⅛d., 10⅛d., 11⅛d., 9⅛d., 11⅛d., *9d. **Crosse and Blackwell**—2/4⅛, 3⅛d., 3d., 4½d., 1½d., 3d. **Crosse and Winkworth Pref.**—*12/4⅛, 7⅛d., 13/-, 12/1⅛, 11/10⅛, 6d., 12/-, 4½d. **Cunard Ord.**—19/6, 1½d., 4½d., *6d., 5⅛d., 6d.; do. Debs.—*104, 3, *4⅛. **Daily Mail Trust Debs.**—*107, *6, *5⅛, 8, 7, *7⅛, *4⅛, *6, *5⅛, 8⅛, 9. **Daily Mirror Ord.**—6⅛, ⅛, ⅛, ⅛, ⅛, ⅛, ⅛, ⅛. **Dorman Long**—14/1⅛, 14/-, 13/7⅛, 9d., 14/0⅛, 13/10⅛, 14/-, 13/7⅛. **Dunlop Ord.**—10/1⅛, 3d., 4½d., 3d., 10/-, 6d., 2⅛d., 5⅛d., 6⅛d., 9d., 7d., 3d., 8⅛d.; do. 8 p.c. C Pref. Nos. 1-1,500,000—22/6, 4⅛d., 3d., 1⅛d., 9d., 10⅛d., 7⅛d., 9d., 10⅛d.; do. Debs.—107⅛, *⅛, ⅛, 8⅛. **Dunlop Tire**—1⅛, ⅛, ⅛, ⅛, ⅛. **Edison Swan**—5/9, 6/0⅛, 5/10⅛, 9d., 6/3, 1½d., 3d. **Elder-Dempster**—6 p.c. Pref.—19/6, 1⅛d., 3d. **English Sewing Cotton**—60/9, 1⅛d., 4½d., 59/6, 9d., 61/-. **Fine Cotton Spinners**—*56/6, 6/-, 5/6, 6/3, 1⅛d., 5/9, 7⅛d., 6d. **Forestal Land**—23/1⅛, 3/-, 2/11⅛, 9d., 10⅛d., 2/9. **General Electric Ord.**—20/9, 10⅛d., 7⅛d., 6d.; do. Debs.—105⅛, ⅛, 5⅛. **German 3 p.c.**—27/9, 8/-, 3d., 9d., 7/6; do. 3⅛ p.c.—18/-, 17/9, 19/-, 18/-; do. 4 p.c.—19/6, 18/9, 19/-, 18/9; do. 7 p.c. External Loan, 1924, British Issue—97⅛, 7, 6⅛, 7, 6⅛, 7⅛, 7⅛, 6⅛; do. issued at 92 (partly paid)—4⅛, 5⅛, 5, 4⅛, 5⅛, 4⅛, ⅛ prem. **Grand Central Rubber**—23/3, 9d., 1½d., 6d., 4½d., 7⅛d. **Grand Trunk Pacific 4 p.c. Debs.**—67⅛, ⅛, 8⅛, 7⅛, 7⅛, 8⅛, 6⅛, 7⅛, 6⅛, 7⅛. **Great Western Rail.**—111⅛, ⅛, ⅛, *⅛, ⅛, ⅛, *12⅛, 12; do. 5 p.c. Pref.—102⅛, ⅛, ⅛, ⅛, ⅛, *⅛. **Guinness Ord.**—492. **Harland and Wolff 6 p.c.**—18/-, 17/10⅛, 7⅛d., 9d. **Harrod's Ord.**—44/6, *3/9, 4/9, 7⅛d., 5/-, *4/10⅛, 4/-, 3d., 7⅛d., 3d. **Highlands Rubber**—39/4⅛, 8/3, 6d., 6⅛d., 9/-. **Hudson's Bay Ord.**—5⅛, ⅛, ⅛, ⅛, ⅛. **Hungarian 7⅛ p.c., 1924**—90⅛, ⅛, ⅛, ⅛, ⅛. **Imperial Tobacco**—*84/7⅛, 4½d., 3d., 6d., *3/9, 5/-, 4/9, *5/3, *4/10⅛, 1½d., *3/9, *3/-, 5/6; do. Canada—28/3, 8/-, 4½d., 1½d., *6d., 3d. **Jute Industries**—5/6, 9d., 10⅛d., 9⅛d., 10⅛d., 9d. **Kassala Cotton**—17/-. **Lever 7 p.c. Pref.**—*21/-, 1½d., 4½d., 20/9, 10⅛d., *9d., 1/1⅛, *10⅛d., 9/2⅛, 1/0⅛, 1/-, 20/11⅛; do. 8 p.c. Pref.—21/-, 20/10⅛, 9d., 7⅛d., 2⅛d., 9⅛d., 1/1⅛; do. 7 p.c. Debs.—106⅛. **Linggi Rubber**—39/4⅛, 8/6, 9d., 7/6, 8/1⅛, *8/9, *7/3, 6/3. **Lipton Ord.**—28/-, 6d., 7/9, 8/6. **Lister Ord.**—27/10⅛, 8/3, 6d., 1½d., 4½d., *1⅛d., 8/-, *7⅛d. **Lloyds Bank**—60/3, 1½d., 4½d. **London Asiatic Rubber**—4/0⅛, *5⅛d., *4⅛d., 2⅛d., 3⅛d., 3d., 1½d., 2d., 1½d. **London, Midland and Scottish Ord.**—103⅛, 3⅛, 4, ⅛, *⅛, *3, 4, ⅛, ⅛, ⅛, *4⅛, *3⅛, 4, 3⅛, 4⅛, 3⅛, 5⅛, 4⅛, 3⅛. **London and North-Eastern Pref. Ord.**—82⅛, ⅛, ⅛, 2⅛, 1⅛, 2⅛, *1⅛, 2, *1⅛, 2⅛, ⅛; do. Def. Ord.—31⅛, 2⅛, 1⅛, 2⅛, *⅛, 2⅛, 1⅛, 2, *1⅛, 2⅛, ⅛, ⅛. **Lyons (J.) and Co. Ord.**—95/-, 3/1⅛, 7⅛d., *4/-, *2/3; do. 7 p.c. Pref.—24/4⅛, *3/-, 5/-, 4/10⅛, 6d. **Malayalam Rubber**—39/4⅛, 1⅛d., 6d., 7⅛d., 9d., 3d., *10⅛d., 9/-, 9d., 10⅛d. **Marconi Ord.**—36/-, 3d., 5/6, 7⅛d., 10⅛d., 6/3, 6/6, 5/10⅛; do. Pref.—*31/3; do. Marine—22/6, 3/3; do. Canada—8/6, 8/-, 3d., 3⅛d., 2⅛d., 4⅛d., 1⅛d., 9d., 6d., 8⅛d. **Maypole Def.**—*5⅛, 7⅛, 6, 8⅛, 9, 6⅛, 6⅛, 8⅛, 9⅛. **Metropolitan Rail.**—77⅛, 8, 7⅛, ⅛, ⅛, ⅛, 7⅛. **Metropolitan District**—*53⅛, 3, 2⅛, 3⅛, 2⅛, ⅛, 3⅛, 3. **Midland Bank**—8⅛, ⅛, ⅛, ⅛, ⅛, ⅛. **Mond Nickel**—44/3, 9d., 5/-, 3d., 4/3. **Nat. Prov. Bank (£4)**—11, 10⅛, ⅛, ⅛, ⅛, ⅛, ⅛, ⅛. **Nestle 8 p.c. Pref.**—24/1⅛, 3/9, 4/-, 3/9. **Niger 8 p.c. Pref.**—17/-, 16/9, 5⅛d., 9d. **Nobel Indus.**—24/3, 4⅛d., 3/9, 1⅛d., 3d., 4/1⅛, *4⅛d.; do. Pref.—20/10⅛, 1/3, 20/9; do. Deferred—9/6, 9d., 7⅛d., 4⅛d., 8⅛d.; do. Debs.—102⅛, 3. **Parent Def.**—42/6, 9d., *1/6. **Peruvian Corp. Pref.**—34⅛, ⅛, ⅛, ⅛, ⅛, ⅛, ⅛. **Platt Bros. Ord.**—*35/9, 6d., 6/-, 5/6, 6/-. **P. and O. 5 p.c. Debs.**—100⅛, ⅛. **Prussian Consols 3½ p.c.**—25/6, 5/-. **Radio Corp. Com.**—6; do. Pref.—10⅛, 10. **Rubber Trust**—32/3, 2/-, 1½d., 7⅛d., 9d., 6d., *10⅛d., *6d., 4⅛d., 3/1⅛, 2/9, 1/10⅛, 2/7⅛, 3/-. **Selfridge Ord.**—28/-; do. Pref.—*23/9, 4/4⅛, 9d., 6d., 4/-. **Smith Reid and Argentine**—16/6. **Southern Rail. Pref. Ord.**—82⅛, ⅛, ⅛, 2, 3, 2⅛, 3⅛, ⅛, 3; do. Def. Ord.—*44⅛, ⅛, ⅛, 3⅛, ⅛, 3⅛, 4⅛, ⅛, *3⅛, 4⅛; do. Ord. "A"—41⅛, ⅛, ⅛, ⅛; do. Ord. "B"—10⅛, ⅛, ⅛, 10⅛. **Sudan Plantations**—6⅛, ⅛, ⅛, £6 7/10⅛, 6⅛. **Sunday Pictorial Ord.**—80/6, 3/9, 2/6, 1/3, 3/1⅛, 1/10⅛, 4/4⅛, 2/6, 1/3, 10⅛d. **Swedish Match B**—8⅛, ⅛, ⅛, £8 16/6, 8⅛, ⅛, ⅛. **Turkish Unified**—16⅛, *⅛. **Underground Income Bonds**—99⅛, ⅛, 9⅛, ⅛, 9⅛. **Union Cold Storage 6 p.c. Pref.**—20/7⅛, 1/-, 10⅛d., 9d. **United Dairies**—37/1⅛, 6d., 4½d., 1⅛d., 7/-, 9d., 10⅛d., 6d., *10⅛d., *6/-, 8/1⅛, 3d. **Union Bank of Australia New Ord.**—58/9, *7/6, 8/1⅛, 6/3, 60/-, 58/1⅛, 9/9, *60/7⅛, 59/4⅛, 9d. prem. **United of Havana Rail.**—*88, ⅛, ⅛, ⅛, ⅛. **United Premier Oil and Cake Ord.**—13/6, 12/9. **United Serdang Rubber**—4/-, 1d., 1⅛d., 2⅛d., 1⅛d. **United Tobacco**—85/-, 9d., 6/1⅛, 6/-, 5/1⅛. **Vickers**—11/9⅛, 12/0⅛, 11/6, 10⅛d., 7⅛d., *6d., 7⅛d., 8⅛d., 9⅛d., 7⅛d., 9⅛d. **Watney Combe Def.**—263⅛, 5, 4⅛, 5⅛, 6, 4, 5⅛. **Westminster Bank**—17⅛, ⅛, ⅛, ⅛, ⅛, ⅛, ⅛. **White, Tomkins Ord.**—35/-. **Whiteley (Wm.)**—71/6, 10⅛d., 2/6, 70/6.

MINES.

Akim—10/3, 11⅛, 10/10⅛, 9d. **Anglo-American Corp.**—35/1⅛, 7⅛d., 6/-, 5/10⅛, 3⅛d., 3d., *6/1⅛, 5/6, 6/6⅛, 5/1⅛, 5/4⅛. **Brakpan**—74/4⅛, 5⅛, 4/6, 3/9, 1⅛d., 4/8⅛, 4/0⅛, 5/3⅛, 5/0⅛, 4/3, 5/7⅛, 4/9, 9/3, 4/8⅛. **British South Africa (Chart.)**—10/7⅛, 10⅛d., 6⅛d., 6d., *11/3. **Cam and Motor**—53/9, 7⅛d., 2/9⅛, 3/5⅛, *1/6⅛, 2/6, 6⅛. **Central Mining**—11⅛, *12, 11⅛, ⅛, ⅛, *⅛. **Chosen Syndicate**—34/0⅛, 3d., 3/9, 4/4⅛, *2/6, 3/4⅛. **City Deep**—68/1⅛, 5⅛d., 9d., 9/4⅛, 7/9⅛, 8/-, 9/-, 8/7⅛, 9/0⅛, 7/6. **Cons. Gold Mines S.W.Af.**—17/9, 18/3, 18/-, 17/7⅛, 17/10⅛, 18/1⅛, 18/4⅛. **Consol. Gold Fields**—19/0⅛, 3d., 6d., 19/-, 6⅛d. **Consol. Main Reef**—14/6, 9d., 3d., 4⅛d., 7⅛d., 9d. **Consol. Mines Selection**—14/9, 15/3, 4⅛d., 6d., *14/6, 15/-. **Corderoy Synd.**—3/10⅛, 4/1⅛. **Crown Mines**—58/9, 8/-, 7/9⅛, 9/6, 9/4⅛, 8/3, 8/6, 7/6, 9/-. **Durban Rood. Deep**—26/3, 4⅛d., 1⅛d., 5/10⅛, 6/-, 5/9. **East Rand Prop.**—13/9, 10⅛d., 9⅛d., 6⅛d., 11⅛d., 14/-, 13/7⅛.

OILS.

Agwi Corp. "A"—9/1⅛, 7⅛d., 9d. **Anglo-American Ord.**—76/3, 5/-, 6/6. **Anglo-Ecuadorian**—52/6, 1/10⅛, 2/9⅛, 1/3. **Anglo-Persian Ord.**—61/3, 60/3⅛, 1/6⅛, 10⅛d., 3/1⅛, 60/4⅛, 2/9⅛, 2/-, 6d., 59/4⅛, 61/3⅛, *1⅛d., 60/7⅛, *60/7⅛; do. 8 p.c. Pref.—24/3⅛, 4⅛d., 4/-, 1⅛d., 3/10⅛, 24/1⅛, 4⅛d., 4/-, 1⅛d., 3/10⅛. **British Controlled Com.**—13/5⅛, 4⅛d., 6d., 7⅛d., 6⅛d., 3d., 3⅛d.; do. Pref.—13/7⅛, 9d., *14/1⅛, 13/10⅛, 11⅛d., 14/0⅛, *14/-, 14/1⅛, 13/6, 6d. **Burmah**—5⅛, ⅛, ⅛, 17-64, £5 5/9. **Caltex**—2/4⅛, 3d., 6d., 6⅛d., 6⅛d., 2d. **Kern River**—15/-, 3d., 3⅛d., 9⅛d. **Lobitos**—10⅛, 23-64, ⅛, ⅛, ⅛. **Mexican Eagle Ord.**—*17/5⅛, 17/4⅛, 3d., 1⅛d., 16/10⅛, 17/0⅛, 16/9, *17/1⅛, 5⅛d., 16/7⅛; do. 7 p.c. 1st Pref.—13/-, 2⅛d., 12/10⅛, 13/1⅛, 12/9, 11⅛d., 13/3, 13/2. **Phoenix Oil**—20/6, 10⅛d., *1/-, 20/6⅛, 8⅛d., *6d., 7⅛d., 9d., *20/-, 1/-, 20/11⅛, *1/1⅛. **Royal Dutch**—29⅛, 8⅛, 9, 8⅛, 9⅛. **Shell**—84/6, 3/9, 4/4⅛, 8⅛d., 5/-, 5/3⅛, 4/0⅛, *4⅛d., 5/1⅛. **Trinidad Leaseholds**—38/3, 9d., 7/9⅛, 8/1⅛, 7/6, 8/5⅛, *7/10⅛, 8/6, *9d., 9/4⅛, 8/3, *9/3, 9/0⅛. **V.O.C. Holdings**—64/0⅛, 5/-, 4/4⅛, 3/9, 5/3⅛, 4/8⅛, *3/9, 2/9⅛, 5/-; do. Pref.—61/10⅛, 7⅛d.

TEAS.

Amalgamated Estates—39⅛, ⅛, 8⅛, 9⅛. **Assam Company**—43/-, 3d., 6d., 9d., 2/9, 3/1⅛, 3/-, 4⅛d. **Assam Consolidated**—19/6, 3d. **Assam Frontier**—6⅛, 7⅛, 1-64, 6⅛. **Anglo-Ceylon**—*51/6, 3d. **Bargang**—54/3, 6d. **Bowlana**—26/6. **British Assam**—87/-. **British Indian**—87/9. **Budla Beta (£1 Shares)**—6⅛, ⅛, ⅛, ⅛. **Cachar and Dooars**—93/4⅛, 4/6, 3/-. **Ceylon Plant.**—£5 2/-, 5⅛, £5 1/9. **Ceylon Prop.**—54/-, 5/6; do. **Cons. Tea and Lands**—62, 1⅛, 2⅛, ⅛. **Darjeeling**—36/6. **Dejoo**—43/3. **Deundi**—27/6, 9d., 7/-. **Dimbula Valley**—57/-. **Dooars**—84/8⅛, 5/-, 3/9, *5/-, 4/3, 6/-. **Doolcegram**—57/-. **Doom Dooma**—97/-, 8/-, 7/6. **Eastern Assam**—67/9, 6/6, 7/7⅛. **Eastern Produce**—80/-, 6d., 79/6, 9d., 80/3. **Empire**—84/-, 2/6, 3/9, 10⅛d., 3/-. **Galaha Ceylon**—41/6, 6⅛d., 1/-. **Imperial**—55/3, 6d. **Jetinga Valley**—56/-. **Jhanzie**—87/6, 8/-. **Jokai**—89/6, 90/6, 89/-, 6d., 90/-. **Jorehaut**—86/3, 9d., 7/-, 6/9, 6/-, 8/-. **Longai Valley**—52/9, 3/6, 3/-. **Lunuva**—45/10⅛, 6/-. **Majuli**—86/6. **Moabund**—60/-, 1/-, 60/3⅛, 60/-, 3d., 6d. **Nedeem**—30/6, 90/-, 10⅛d., 1/4⅛, 80/4⅛, 3d. **New Sylhet**—95/6. **Pandan**—21/3, 20/10⅛, 1/-, 20/9. **Peacock and Nilambe**—4/6, 6d., 4d., 4⅛d. **Poonmudi**—4/-, 0⅛d. **Rosehaugh Ceylon**—33/6, 3d. **Sephinjuri Bheel**—15/6, 1⅛d., 4⅛d. **Singlo**—82/-, 1/6. **Tea Corporation**—27/9, 6d. **Travancore**—5⅛, £5 3/6, 5⅛.

(*Exceptional bargain at special price.)

FINANCIAL PARAGRAPHS.

COMPENSATION STOCK.

Another £100,000 Compensation Stock has been listed on Dublin Stock Exchange, making the total £250,000. The market in this Stock will, no doubt, broaden out as the total increases. The present price is 91½, the quotation having risen 1 yesterday.

C.N.R. DEBENTURES AND ACCOUNTS.

A committee of holders of Canadian Northern Railway 5 per cent. Income Charge Debenture Stock has been formed to represent to the Canadian Government that a definite statement as to redemption of the Stock in 1930 should be issued at once, and that separate accounts dealing with the Canadian Northern Railway, apart from its subsidiaries, should be given to stockholders. The committee of stockholders consists of Sir George Peters, Sir Gilbert Garnsey (of Messrs. Price, Waterhouse and Co.) and Sir John Keane. Stockholders interested are requested to communicate with Mr. Alfred Barnard, 15-17 King street, St. James's, London, S.W. 1.

Sir George Beharrell, managing director of the Dunlop Rubber Co., Ltd., left England for New York on Saturday on a business trip. He will not return until early in December.

COMING BUSINESS BOOM IN AMERICA.

With the Presidential election over, and the fear of a radical political change allayed, the way will be clear for one of the most substantial periods of prosperity in the history of the United States, affirms the November review of the National City Bank of New York. The business situation has shown no marked development in October, but apparently the tendency is in the right direction and expectations are strong. Notwithstanding the admitted depression in steel and certain other industries, the volume of business has been large. Unusually heavy car loadings indicate not only great business activity, but also the high operating efficiency of the railroads. The agricultural situation is the best experienced for years.

RISE OF THE £ IN NEW YORK.

By a further sharp rise of 1¼ cents the sterling quotation on New York yesterday reached 4.54 7/16, which, except for one day when it was influenced by Dawes Report optimism in August, was the highest value in dollars that the £ has reached for over twelve months. Last year, from February onwards, sterling fell in dollar values right to January 21, when it touched 4.20. Since then the tendency has been upward.

L.M.S. STOCK.

A rise of 2½ to 105 in the price of L.M.S. stock was an outstanding feature of stock markets yesterday. This is the stock in connection with which the L.M.S. Stock Conversion Trust was formed for the purpose of carrying out a splitting scheme. The operation of the scheme has been held up, pending some definite move on the part of the company, and the present move in the price is accompanied by the report that the company is giving the matter of splitting the stock its consideration. The matter assumes some importance at the moment, because, if the company intends taking any definite steps in the matter, notice of the Parliamentary bill, needed for the purpose, must be given this month.

ARGENTINE CROPS.

The Anglo-South American Bank has received the following telegram from its agent, dated Buenos Ayres, October 29:—"The crops of wheat, linseed, and oats have derived general benefit from the recent rains, and are making good progress in the Centre and North of the cereal zone, although reports from the South are not so good, as heavy winds and frosts appear to have caused damage there of some importance before the advent of the rainfall. Ploughing and sowing of maize continue; the early-sown crop is progressing favourably. The camps remain in good condition in the Centre, and are improving both in the North and South. The Volume of shipments of cereals is beginning to contract, except in regard to maize, exports of which continue on a good scale. The cereal market has been somewhat irregular in tone during the week, and whilst quotations for wheat and oats have fallen further, those for maize and linseed have advanced to higher levels."

KINGDOM OF ROUMANIA 4 PER CENT. EXTERNAL LOAN OF 1922.

Helbert, Wagg and Co., Limited, notify the bond-holders of the above Loan that the half yearly drawing took place in Bucharest on October 30. The numbers of the bonds drawn will be published as soon as they are received from Bucharest.

The subscription lists for the Commonwealth Loan have been closed. It is believed that the loan has been fully subscribed, says a Melbourne telegram.

DUBLIN SHIPPING REPORT.

Wind and Weather (at 5 p.m.)—N.N.W. wind, fresh breeze; fine and clear.

Coastwise Arrivals—Ss. Slieve Donard, from Holyhead, with goods; ss. Yarrow, from Silloth, with goods; ss. Brier, from Heysham, with goods; ss. Harrier, from Liverpool, with pitch; ss. Cairngorm, from Ayr, with coals; ss. St. Fintan, from Glasgow, with coals; ss. South Stack, from Holyhead, light.

Coastwise Departures—Ss. South Stack, ss. Slieve Gallion, for Holyhead, with goods; ss. Yarrow, for Silloth, with goods; ss. Brier, for Heysham, with goods; ss. Tiger, for Glasgow, with goods; ss. Lady Longford, for Liverpool and Birkenhead, with live stock and goods; J. Milton (schooner), for Bridgwater, in ballast; ss. Pine, for Burryport, light; ss. Falavee, for Ayr, light.

LLOYD'S MAIL NEWS.

AMATONGA, from Beira, arrived the Mersey 3.
ANDES, from Southampton, arr. Rio de Janeiro 1.
ALMANZORA, for Southampton, left Rio de Janeiro 2.
AVON, for Southampton, left Vigo 2.
ANTONIA, from London, arrived Montreal 1.
ADRIATIC, from New York, arrived the Mersey 2.
ARUNDEL CASTLE, from Table Bay, arr. Southampton 3.
AURANIA, New York for Liverpool, called Queenstown 3.
ANDANIA, Montreal for London, called Plymouth 2.
ATHENIA, from Montreal, arr. the Clyde 1.
AUTHOR, Calcutta for London, arr. Suez 3rd.
BENDU, from Cardiff, arrived Sierra Leone 31.
BATA, from West Africa, arrived Hull 2.
BAYANO, for Jamaica, left Avonmouth 2.
BRECON, from Montreal, arrived Gravesend 3.
CITY OF SPARTA, from Port Natal, arr. Gravesend 3.
CITY OF LAHORE, from the Tyne, arr. Shanghai 2.
CITY OF GLASGOW, for London, left Shanghai 2.
CHINDWIN, Rangoon for Southampton, called Aden 2.
CELTIC, for New York, left Queenstown 2.
CITY OF MANILA, Rankow for London, called Gibraltar 2.
CAWDOR CASTLE, London for Port Natal, arrived Naples 2.
CRAWFORD CASTLE, from England, arr. Mauritius 31.
CITY OF ATHENS, from London, arr. Delagoa Bay 1.
COLONIAN, from Montreal, arr. Avonmouth 1.
CANADA, Liverpool for Montreal, called Queenstown 1.
CALEDONIA, from London, arr. Suez 2.
CARINA, from Liverpool, arr. Melbourne 2.
CLEVELAND, New York for Hamburg, called Southampton 3.
CITY OF BIRMINGHAM, for New York, left Clyde 2.
DORIC, from Quebec, arr. the Mersey 3.
DEMOSTHENES, from London, arr. Brisbane 2.
DERBYSHIRE, from Southampton, arr. Colombo 3.
ESSEX, Sydney for London, left Trieste 31.
ELYSIA, Bombay for Liverpool, arrived Suez 3.
FUSHIMI MARU, from London, arr. Hong Kong 3.
GAIKA, London for Mauritius, arr. Port Natal 1.
GASCON, from London, arr. Delagoa Bay 2.
GASCONIA, from Montreal, arr. Gravesend 2.
GLENGORM CASTLE, for Southampton, left Port Said 1.
HOBSON'S BAY, from Brisbane, arr. Southampton 2.
IONIC, for London, left Teneriffe 2.
KAMO MARU, from Yokohama, arr. Gravesend 3.
KATORI MARU, Yokohama for London, arr. Suez 2.
KNOWSLEY HALL, for London, left Port Swettenham 3.
MATOPPO, for Manchester, left New York 1.
MOGILA(?), for London, left Zarate 31.
MEGANTIC, for Liverpool, left Quebec 1.
MARTA left Hull 1.
MANORA, from Calcutta, arr. Plymouth 3.
MONTCLARE, from Liverpool, arr. Montreal 31.
MONTROSE, for Liverpool, left Montreal 31.
MALOJA, London for Sydney, arr. Melbourne 3.
MOLDAVIA, Sydney for London, arr. Marseilles 2.
MONGOLIA, London for Sydney, left Marseilles 1.
MALWA, for London, left Kobe 2.
MURILLO, for Buenos Ayres, left Gravesend 2.
NATIA, for England, left Rio de Janeiro 1.
NALDERA, London for Bombay, called Aden 2.
NOVARA, for London, left Calcutta 1.
NORFOLK, Avonmouth for Brisbane, called Aden 3.
NICOYA, from Santa Marta, arr. the Mersey 3.
ONITSHA, for Liverpool, left Konakri 31.
OXFORDSHIRE, from Liverpool, arr. Colombo 3.
PESHAWUR, for London, left Port Swettenham 2.
PORT DARWIN, from Sydney, arrived Hull 2.
PORT CAMPBELL, from London, arr. Sydney 3.
PESHAWAR, Yokohama for London, left Singapore 1.
RELIANCE, for New York, left Southampton 2.
RIMUTAKA(?), Brisbane for London, arr. Southampton 3.
REGINA, from Liverpool, arrived Montreal 1.
RELIANCE, for New York, left Southampton 2.
SUFFOLK, Cairns for London, left Colombo 2.
SCYTHIA, Liverpool for New York, called Queenstown 2.
TREVAYLOR, for Plymouth, left Port Said 31.
TREBARTHA, Auckland for Hull, left Marseilles 1.
UMEINTO, Karachi for London, arrived Suez 2.
VELLAVIA, for London, left Montreal 1.
VERBANIA, for London, left New York 1.
WESTMEATH, for London, left Brisbane 2.
ZARIA, West Africa for Liverpool, called Plymouth 3.

Cunard Movements.

AURANIA, from New York, due Liverpool 2 a.m. to-day.
ALBANIA left London at 3 p.m. on Saturday for New York.
AQUITANIA, from New York, due Southampton at 4 a.m. to-day.
ANDANIA left Cherbourg at 7 a.m. yesterday for London.
AVIA arr. Naples on Sunday.
ANTONIA arr. Montreal at 10 a.m. on Sunday.
BERENGARIA(?) left Messina on Sunday for Catania.
LANCASTRIA, from New York, due Plymouth 6 a.m. to-day.
MAURETANIA, from Southampton and Cherbourg for New York, reported 675 miles west of Bishop's Rock at noon yesterday.
SCYTHIA, for Halifax (N.S.) and New York, reported 95 miles west of the Fastnet at 1 p.m. yesterday.
VELLAVIA left Montreal at 3 p.m. on Saturday for London.
VASCONIA arr. London yesterday morning.

Northampton General Hospital has received an anonymous gift of £10,000 for the kitchen extension and isolation block.

DIVIDENDS AND REPORTS.

CITY OF WATERFORD GAS—5 per cent. on Stock for year to 30th June, 1924, payable one moiety in December, 1924, and remainder in June, 1925, with £2,049 forward. The previous year the dividend was 5⅛ per cent.

AMALGAMATED ANTHRACITE COLLIERIES—Final dividend of 1/3 per share and bonus of 3d. per share, both less tax.

ASSAM CONSOLIDATED TEA ESTATES—Dividend at rate of 8 per cent. per annum on Pref. Shares.

CAWNPORE ELECTRIC SUPPLY CORPORATION—Interim dividend of 3 per cent.

CHESTER NORTHGATE BREWERY—Final dividend on Ord. 10 per cent., making 12½ per cent. for year, less tax.

GARTSIDES BROOKSIDE BREWERY—Interim dividend of 1/6 per share, less tax, on Ord.

JAIPUR TEA—Interim dividend of 10 per cent., less tax. Last year, dividend same.

KENNY SELANGOR RUBBER—Dividend of 2½ per cent., less tax, carrying forward £1,361.

KOFFYFONTEIN MINES—Dividend of 12½ per cent.

LANGDALES CHEMICAL MANURE—Dividend of 2½ per cent., less tax.

LEWA RUBBER ESTATES—Dividend of 5 per cent., free of tax, on the Part.-Pref.

PARSONS MARINE STEAM TURBINE—Dividend at rate of 7½ per cent. per annum, free of tax.

S. AND W. BERISFORD—Directors report loss on year's working of £3,486. Dividend of 5 per cent. actual, less tax, on Ord., making 10 per cent. for year.

TANJONG MALIM RUBBER—Dividend of 5 per cent. net.

TEA CORPORATION, 1921—Interim dividend in respect of the year ending 31st January, 1925, of 5 per cent., less tax.

TENOM BORNEO RUBBER—Interim dividend of 2½ per cent., actual.

TRINIDAD LEASEHOLDS—Final dividend of 12½ per cent., less Trinidad and British income tax.

WAYGOOD OTIS, LTD., submit their Ordinary shareholders an offer from the Otis Elevator Co., U.S.A., to exchange one share of Otis Elevator Common Stock, the par value of which is $50, for nine Ordinary Shares of Waygood Otis Ltd., the par share of which is £1, the shares to be delivered cum. div., or the Otis Elevator Co. will purchase any of the Ordinary Shares of Waygood Otis cum. div. from owners who do not elect to exchange their shares; at 30/- per share, payable in cash upon delivery.

TRAFFICS.

Madras Electric Tramways—Fortnight to Oct. 31, Rs.30,814, increase Rs.1,145. Carthagena and Herrerias Steam Tramways—Oct., £2,260; increase £889. Lancashire United Tramways—Week to Oct. 28—Trams £2,795, decrease £45; Omnibus £1,368, increase £265. New Cape Central Railway—Week to Oct. 11, £2,622; increase £45.

TIN OUTPUT.

Kamunting Tin Dredging—Estimated output for October, 109 tons.

Chenderiang Tin Dredging—Estimated output for October, 18 tons.

NAVAL GUNS QUESTION.

The Arms Limitation Treaty will again come into prominence when the question of the elevation of the U.S. Navy guns comes before the United States Congress at its next session.

The 6,000,000 dollars appropriation asked for by the Navy for this purpose was not granted, but the request will be renewed.

ELECTRIFYING THE FRENCH VILLAGE.

SUPPLY OF POWER FOR FARM WORK.

FROM A SPECIAL CORRESPONDENT.

LYONS.

French agriculture to-day is suffering from an acute scarcity of labour. The lure of the town has proved too strong for the hard-working, but pleasure-loving, sons of France.

Despite the importation of foreign farm labour, the fields in many places show signs of neglect; there is an absence of that careful cultivation which one usually associates with Continental farming.

As elsewhere, the rising cost of living and the state of the exchanges are causing much concern. The French solution is to increase the production of home-grown foodstuffs.

It is, therefore, a matter of vital importance to raise at once the productive power of the labour now available for agriculture, and also to induce the return to the land of some of the workers who have gone to the towns.

These circumstances explain why so much importance is being attached to the first exhibition of rural electrification which is now being held in Lyons under the patronage of M. Herriot, the French Premier and Mayor of Lyons, the Minister of Agriculture, and of many other Ministers, officials, and leaders of industry and agriculture.

Electricity, which has already revolutionised the urban industry of France, is expected to produce equally great results on the land. French official expert opinion, based on a close study of what rural electrification has achieved in other countries, is that the work must be hastened.

The State is assisting the development by grants and loans—the rate of interest not exceeding 3 per cent.—to co-operative societies formed for the purpose of providing local low voltage electric supply mains. The sums voted for this purpose have increased rapidly. Commencing with 3½ million francs in 1920, they were 15 millions for 1924, and will be 22 millions for 1925.

INCREASED USE.

This stimulation has not been without effect. Practically every district in the country has schemes under construction or is contemplating extensive rural electrification. The various power supply companies, and the "Genie Rurale," are showing maps of the various districts, on which have been drawn in coloured inks the routes followed by the new electric lines. Some of these maps look like the 'bus route maps of large cities, so covered are they by these lines.

The supply of electricity to rural areas has more than kept pace with Government aid. The case of one large power company—Compagnie Lorraine d'Electricité—may be quoted as an example of achievement. In 1919 it had 293 kilometres of rural lines; to-day it has 1,620. Its lines supplied 113 villages in 1919; they now supply 992. In 1919 there were 833 electric motors on the rural lines; there are now 4,423.

The increased use of electric light in the villages and hamlets is shown by the fact that in 1919 65,000 lamps had been installed, but now there are 302,000.

Rural electrification in France is, then, no untried experiment, but a thing of steady and progressive development. Not only is it hoped that it will be the means of saving French agriculture; it is already providing much work for manufacturers of materials.

ELECTRICAL MILKING.

The Rural Electrification Exhibition occupies most of the Fair buildings, and covers nearly six acres. Here can be seen electrically-operated machines doing work which ordinarily falls to the lot of the farmer or his wife.

Electricity is milking the cows, doing for an expenditure of one franc what would require eight men's labour for an hour.

Electricity skims the milk without human work. Likewise butter is made and worked, some 250lb. being produced at a cost of one franc for electric current.

Similarly, in every branch of farm work, electricity is doing the work more cheaply than before and in a fraction of the time which would be required without the aid of electrical machinery. It is apparently solving the question of man-power in French agriculture.

"SHAMROCK" QUEEN.

GIRL OWNS LONDON MOTOR 'BUSES PAINTED GREEN.

It is sometimes imagined that the proprietors of the non-Combine motor-buses in London—often called "Pirate" buses—are tall, dark, sinister gentlemen with waxed moustaches.

In the case of the "Shamrock" green motor-buses this is not so, for their owner is a young Irish girl, Miss Helen Jane O'Farrell Kelly, who has "run" three green buses since July, and expects to put on three more in a few days.

"I had some money to invest," said Miss Kelly to a reporter, "and after careful investigation I decided that 'pirating' was the most attractive way of utilising it and also the most remunerative. Two of my cousins are helping me—Captain Croucher and Mr. Hubert Croucher. My staff is really wonderful, and other bus owners have been very kind to me. Of course, I don't expect or want preferential treatment because I am a girl.

"I very much wish the police would allow me to drive one of my buses. I would certainly if I were allowed. I drove a heavy lorry during the war, and I have been interested in motors all my life. I can also do repairs and garage work."

Miss Kelly was born in County Cork, so "Shamrock" was obviously the name of her buses.

PEDESTRIANS ON ROAD-WAYS.

THE EXERCISE OF REASONABLE CARE.

An action brought in the Belfast Recorder's Court yesterday by Robert John Rooney, Mill street, Enniskillen, for £40 damages, against William M'Kinney, Alexandra Park, Belfast, for injuries received in July last, was dismissed on the merits by the Recorder.

The plaintiff suffers from deafness, and his case was that while returning from Irvinestown at night he was overtaken by the defendant's motor car and was struck by something that projected over the back of it and injured.

The defendant's case was that the plaintiff, as he was being overtaken, walked into the front of the car, and was thus injured. The plaintiff walked home, accompanied by two of defendant's workmen, who were travelling on the car.

Judge Thompson said that a pedestrian had a right to walk on the roadway, but he must, of course, exercise reasonable care in doing so. It would be easy for him to see any danger meeting him, and in the normal course a man could overhear anything coming up from behind. The plaintiff, unfortunately, suffered from defective hearing, and he ought to have exercised reasonable care when walking along the road. The evidence showed clearly that defendant kept an even and straight course.

UNITED STATES LINES
TO NEW YORK
Regular Sailings
From COBH (Queenstown).
We are booking now.
"AMERICA" .... November 9.
"PRESIDENT ROOSEVELT" .... November 30.
"REPUBLIC" .... December 11.
(CABIN and THIRD CLASS.)
From SOUTHAMPTON.
"LEVIATHAN" .... November 4.
"LEVIATHAN" .... November 25.
Special arrangements are made for "Leviathan" passengers from Cobh.
DIRECT SERVICE, QUEENSTOWN, ENGLAND, FRANCE AND GERMANY.
LOW RATES.
NEXT SAILING FROM COBH.
SS. REPUBLIC .... December 1
Arriving Bremen Dec. 3.
Through bookings to South America, Honolulu, and the Orient, with connections to Bermuda.
Write for particulars to
UNITED STATES LINES
3 & 4 College St., DUBLIN. COBH (Queenstown) Or Nearest Agents.

IMPORTANT (3 DAYS) AUCTION

(PER DIRECTION OF TRUSTEES).

TO DRAPERS, TOYS AND FANCY DEALERS, JOB STOCK BUYERS, &c.

J. RYAN & SONS,
AUCTIONEERS, HOUSE AND LAND AGENTS,
40 LOWER ORMOND QUAY, DUBLIN,
HAVE BEEN INSTRUCTED TO
SELL TO THE TRADE BY PUBLIC AUCTION,
ON WEDNESDAY, AT 12 O'CLOCK; ALSO ON THURSDAY & FRIDAY,
WITHOUT RESERVE, THE FOLLOWING STOCKS:—

2,000 Yards All Wool Costume Cloth, Men's and Boys' Suits, Ladies' Frocks, 383 Men's Overcoats, 20 Gross Boxes Shampoo Powders, 500 Beautiful Dolls, a very large quantity of Toys, 22 Gross Tubes Face Powder; All Wool White Blankets, Quilts, 500 Gross Copying Pencils, 22,000 ft. Rubber Tubing, 40 Dozen Pairs of Scissors, Motor Gloves, and many other lines, too numerous to mention. On View to trade from 12 o'clock To-day (Tuesday), by Cards, obtainable from Auctioneers.

J. RYAN & SONS, AUCTIONEERS.
'PHONE 801.

JAMES J. SCANNELL'S AUCTION.

TO-MORROW (WEDNESDAY), NOVEMBER 5,
AT 4 BACHELOR'S WALK.
SALE OF SUPERIOR ANTIQUE AND MODERN FURNITURE, PIANOS, CARPETS, MOTOR CARS, &c.,

Comprising—Old Irish Council Chair, of Rosewood, carved in high relief, with Irish Harp, Castle, Crowned Chieftain Terminal Heads, Wolfhound Arms, and Claw Feet; Antique French Gilt Console Table, Ebonised Upright Piano, by Schrieber; Cottage Pianos by Collard and Collard and Allison; 3-Piece Drawingroom Suite, consisting of carved Mahogany Settee, with 2 Easy Chairs, upholstered in silk velour, with loose cushions; 3-Piece Diningroom Suite, in hide, with loose velvet cushions; Inlaid Rosewood and Chippendale Drawingroom Cabinets, with Overmantels to match; 7-Piece Queen Anne Chesterfield Suite, in moquette; Inlaid China Cabinet, Antique Carved Card Table, Half-round Mahogany Folding Card Table, 6ft. Mahogany Mirror-back Sideboard, 6ft. Walnut ditto, very handsome 6ft. Carved Walnut Sideboard, Chippendale design; 6ft. fully Enclosed Mahogany Sideboard, 9-Piece Diningroom Suite, upholstered in Morocco leather; 9-Piece Diningroom Suite, in crimson velvet; 9-Piece ditto in old gold velvet; Carved Gilt Console Table and Mirror, 6ft. Mahogany Bedroom Suite, with mirror door to Wardrobe, and Duchesse Pair; 5ft. Walnut ditto, 5ft. 6in. Satin Walnut and Burr Bedroom Suite, 4ft. Oak Bedroom Suite, 3ft. Satin Walnut ditto, two 4ft. Mahogany Bookcases; 2 Mahogany Chests of Drawers, 12 Walnut, Mahogany and Gilt Overmantels, Mahogany Telescope Dining Tables, ranging in sizes from 6ft. to 12ft.; 8ft. Walnut ditto, 4ft. Mahogany Wardrobe, eight All-Brass and Black and Brass Bedsteads, with Wire and Hair Mattresses; Walnut Cabinet, with bent glass doors; Rosewood Sofa Table, Indian, Axminster, and Austrian Carpets; very fine Turkey Carpet, 17ft. 6in. x 12ft.; Marble Diningroom Clock, with Pair of Bronzes; French Drawingroom Clock, with shade; Antique China and Ornaments; handsome 40-Piece Tea Set, 4 Plated Dish Covers, 10 Oak Diningroom Chairs, in Morocco, and 2 Arm Chairs to match; Oak and Mahogany Hall Stands, Stained Wardrobes, Dressing Chests, Washstands, etc.; Mahogany Dressing Tables and Toilet Glasses, Oval and Round Mahogany and Walnut Centre Tables, Kitchen Furniture and Utensils; Wolseley 5-Seater Touring Car (1912), in perfect running order.

SALE AT 1 O'CLOCK. ON VIEW TO-DAY.

"OAKLY PARK," CELBRIDGE.
SALE TO-DAY AND FOLLOWING DAYS AT 11.30 A.M.
(AS ALREADY FULLY ADVERTISED)
SPECIAL 'BUS SERVICES FROM PARKGATE STREET AT 10.40 A.M.
SUMMARY OF EACH DAY'S SALE:—

TO-DAY (TUESDAY) AT 11.30 A.M.—The Residence and Lands will be offered. Immediately afterwards the Furniture of the Drawingrooms, Lounge, and Inner Halls, Diningroom, Silver-plated Ware, Irish Glass, &c.
LOTS 1 TO 319 IN CATALOGUE:—
WEDNESDAY, AT 11.30 A.M.—Stairs, Landings, FURNITURE OF LIBRARY, Bedrooms, House Linen.
LOTS 320 TO 728:—
THURSDAY, AT 11.30 A.M.—Furniture of Servants' Hall and Kitchen, Culinary Utensils. THE LIBRARY OF BOOKS ABOUT 1.30 P.M.
FRIDAY, AT 11.30 A.M.—The Pure-bred British Friesian and Shorthorn Cattle, Calves, 2 Farm Horses, Agricultural Machinery, Dairy Fittings, Poultry. Implements at 11.30. Cattle 12 noon.
Purchasers to pay 5% Fees. Catalogues to admit to Sale, 1s. each. For further particulars, apply to T. T. MECREDY and SON, Solicitors, 91 Merrion square, Dublin; or THE AUCTIONEERS,

WM. MONTGOMERY & SON, M.I.A.A.,
GAINSBORO' HOUSE, 24 SUFFOLK STREET, DUBLIN.

SALE THIS DAY (TUESDAY)
(IN CONTINUATION)
OF AN IMMENSE COLLECTION OF
FURNITURE & HOUSEHOLD EFFECTS
COMPRISING—BEDROOM, DRAWINGROOM, DININGROOM, AND HALL FURNITURE IN VARIETY,
ROOM, STAIR AND LANDING CARPETS, HEARTH RUGS, LINOLEUMS, KITCHEN AND DEAL FURNITURE, Dressers, Mangles, Presses, Tables, Chairs, China, Glass, Plated Ware, Pictures, Paintings, Engravings, Blankets, Sheets, Quilts, Bolsters, Pillows, Boots and Shoes, Mahogany Counter.
Auction starts 1 p.m. prompt. Purchasers pay 5 per cent. Fees.

JAMES HILL & SON, M.I.A.A.,
AUCTIONEERS AND VALUERS, 9 AND 10 BACHELOR'S WALK.

SALE TO-DAY (TUESDAY), AT 2 P.M., AT
110 GRAFTON STREET.
MOYVILLE, CASTLE AVENUE, CLONTARF.

CHARMING DETACHED RESIDENCE, standing in about seven acres of ground. Clear possession to purchaser. The House is two storeys high, without basement; electric light laid on to house and offices; telephone; extensive and excellent out-offices, full-sized tennis court. The garden is walled-in. The Land extends to the Strand road, and has a valuable frontage there. The entire offers exceptional attractions as a residence, two minutes' walk from tramway and about 15 minutes' tram drive from the City. The entire held for about 64 years unexpired, subject to £60 per annum.
Messrs. J. C. O'MEAGHER and SON, Solicitors, Westland Row.

JAMES H. NORTH & CO., 110 GRAFTON STREET.

McKEOWN, MacKEOGH & CO.

IMPORTANT TO DAIRY PROPRIETORS, CATTLE EXPORTERS, ETC.
SALE OF YARD,
CATHERINE'S LANE, OFF CHURCH STREET, DUBLIN.

WE have received instructions from Thomas Clarke, Esq., to SELL BY PUBLIC AUCTION, in our Salerooms, 4 HAYMARKET, DUBLIN, on THURSDAY NEXT, 6th NOVEMBER, 1924, at 1.30 o'clock p.m., his splendid Yard, situated as above, held on lease for ever, subject to the nominal rent of £2 per annum. The Yard contains tyings for 34 cattle, stabling for 2 horses, and accommodation for 5 tons hay. The buildings in same are all in perfect order, and have tiled roofs. This Property is very conveniently situated, being only about 1 mile from the Cattle Market and Shipping.
SAMUEL EASTWOOD, Esq., Solicitor, 4 Upper Ormond quay, Dublin. 'Phone 1648.

SALE OF HOUSE PROPERTY, &c.
54 RUDOLPH PLACE, LOWER BUCKINGHAM STREET, DUBLIN.

WE have received instructions from John Hanly, Esq., TO SELL BY PUBLIC AUCTION, in our Salerooms, 4 HAYMARKET, DUBLIN, on THURSDAY NEXT, 6th NOVEMBER, 1924, at 1.30 o'clock p.m., all the Interest and Goodwill in his splendid Dwellinghouse, situated as above, and containing drawingroom, two bedrooms and kitchen (with cold water laid on). There is also a good Yard adjoining, which contains Garage (accommodation for two cars), 3 Cowsheds (with accommodation for tying up 30 cattle), Hayloft to hold 10 tons, Stabling for 5 horses, and Piggeries, etc., all held on lease for 999 years.
For further particulars and Conditions of Sale apply to
JOHN M. McDOWELL, Esq., Solicitor, 3 College Green, Dublin. 'Phone 2362.

IMPORTANT TO DAIRYMEN, GARAGE PROPRIETORS, BUILDING CONTRACTORS, ETC.
SALE OF RESIDENCE AND EXTENSIVE DAIRY PREMISES,
TERENURE ROAD, HAROLD'S CROSS, DUBLIN.

WE have received instructions from Mrs. Brown TO SELL BY PUBLIC AUCTION, in our SALEROOMS, 4 HAYMARKET, DUBLIN, on THURSDAY NEXT, 6th NOVEMBER, 1924, at 1.30 o'clock p.m., her Residence and extensive Dairy Premises, known as Glenpool Dairy, Harold's Cross, comprising Residence, containing 4 apartments, Dairy, large Dairy Yard, with byre to accommodate 60 cattle (sufficient accommodation could be made for about 300 cattle), Stabling for 8 horses, Carhouse, Piggery, etc. There is also a large walled-in Garden. The Yard is a spacious one, and could easily accommodate 500 tons of hay. These premises are held on lease for 999 years, subject to a nominal head rent of £40 per annum. The property is very conveniently situated, being only about two miles from Nelson Pillar, and offers an unique opportunity to Dairy and Garage Proprietors, also Building Contractors, of acquiring a sound and lucrative investment.
JOHN MORAN, Esq., Solicitor having Carriage of Sale, 34 Lower Ormond quay, Dublin. 'Phone 1542.

McKEOWN, MacKEOGH & CO.,
Auctioneers and Valuers, Live Stock Salesmen and Factors,
4 HAYMARKET, DUBLIN.
'Phone 3. Telegraphic address—"Factors, Dublin."

TO-MORROW (WED.), 5th NOVEMBER, at 12.
IRETON, GREYSTONES.
Train 10 o'clock Harcourt street.

HAVING Sold the Lease we are further instructed to Sell Residue of Furnishings, including Umbrella Stand, Linoleum, Stair Carpet and Rods, Octagonal Table, Arm and other Chairs, Set of 6 Dining Chairs in Green Leather Cloth, Oak Cheffonier, Fenders, Kerbs and Fire Irons, Brussels and other Room Carpets, Fire Screen, 2 Single White Enamel Bedroom Suites, Toilet Ware, Oak Bedstead, Box Spring Mattress, Combination Bed, Plant Stand, Kitchen Dresser, White Dinner Service, Kitchen and Culinary Utensils; Wheelbarrow, Garden Tools, and Sundries. View To-morrow (Wednesday), 5th, 10 till Sale. Delivery after Sale. Admission 1/-, refunded to purchasers.—ARTHUR JONES and SON, Auctioneers, Valuers, House Agents, Furniture Removers, and Storers, Dublin and Greystones.

BELFAST READERS.

The IRISH TIMES is due to arrive in Belfast at 9.10 a.m. If it is not delivered within a reasonable time please communicate with our Branch Office.

STORE CATTLE SALE
EVERY THURSDAY, at 12 O'CLOCK.
Entries Solicited.
R. & J. WILKINSON, M.I.A.A.
40/41 PRUSSIA STREET, DUBLIN.

AN EXCELLENT SMALL FARM,
Within 8 miles of the City.
SUNNY BANK, CLONSILLA.

WE have received instructions from William Mackey, Esq., to
SELL BY AUCTION,
On WEDNESDAY, NOVEMBER 26th, 1924,
AT 40 PRUSSIA STREET, DUBLIN,
At 2 o'clock p.m.
(Unless previously Disposed of by Private Treaty).
All his Interest in part of the Townland of Stirling, known as Sunny Bank, containing 46a. 0r. 28p., Statute measure, held as a yearly tenancy, subject to a rent of £45 per annum. Under the Land Act of 1923 the rent is subject to a reduction of 25 per cent., and the amount at present payable to the Land Commission in lieu of rent is £33 15/-. The vendor has signed an agreement in the manner prescribed by the Act, fixing the standard annuity at £30, to become payable when the lands are vested by the Land Commission.
There is a two-storeyed Residence (slated roof), containing 2 sittingrooms and pantry on ground floor, 3 bedrooms on first floor. An enclosed yard containing dairy, stabling for 3 horses, shed for 20 cattle, car house, harness room, fowl house, and calf houses; loft sufficient for 200 barrels of corn. Hay barn, 45ft. by 25 ft. Also a cattle shed on the farm suitable for feeding 10 head of cattle.
The house and farm buildings are in practically new condition, all having been erected within the past 30 years. The land has been kept in the best of heart, and the fences, ditches, and gates in perfect condition.
Sunny Bank is only eight miles from the City and 1¼ miles from Clonsilla Station.
For Conditions of Sale apply to
Messrs. R. H. BEAUCHAMP and ORR, Solicitors, 5 Foster place, Dublin; or
R. & J. WILKINSON, M.I.A.A.
Auctioneers, etc.,
40 and 41 PRUSSIA STREET, DUBLIN.

(CONTINUED FROM PAGE 2.)

MACHINERY.

CORNISH Boiler for Sale, 12' long by 4' 8" in diameter, fully mounted and in good condition. Can be seen working at Eustace Bros., Cork street, Dublin. 3 D

FOR Sale, Garrett Threshing Machine, 3' 6" drum, £100; 12 h.p. Amanco Engine, £70; Hay Press (Doyle), £20, or nearest offer. Address "Z 3727, Machinery," this office. 31 B

FOR Sale—Good secondhand Howard Lion Junior Baler, thoroughly overhauled and in excellent working condition. Apply, E. Page and Co., Bedford. 3 X

PLATEN Machine for Sale, foolscap folio, excellent condition; also Wire-stitching and Hand-numbering Machines.—B 1915, this office. 31 O

SHAFTING—1" to 4", up to 24' lengths; also Pulleys, all sizes, 3" to 72"; Pedestals, Self Oiling and Gun Metal Bushed; Couplings, Collars, Brackets, Wall Boxes; all sizes from stock.—Booth Brothers, Dublin. 3 X

SPORTS AND PASTIMES.

GUNS Repaired; careful and skilful work; moderate charges; Gun lists free.—Garnett, Gunmaker, Crampton Court, Dublin (opposite Dublin Castle). 16 T

GUNS—Webley and Scott's, B.S.A., and all other makes; large stock Gun Cartridges and Accessories; illustrated catalogues free.—Keegan, Gunmaker, Inns quay, Dublin. 30 B

GUN Repairs of every description executed by skilled Gunsmiths; all work done on the premises.—Keegan, Gunmaker, Inns quay, Dublin. 30 B

RABBIT Nets, Hare Nets, Rabbit Traps, Snaring Wire, Rabbit Snares, Ferret Muzzles, Bags, Bells, Collars, Ferreting Spades; catalogues free.—Keegan, Gunmaker, Inns quay, Dublin. 30 B

SHOOTING—Procure your Guns, Cartridges, and Shooting and Netting requirements from Garnett's; Agents for Vickers and B.S.A. Guns and Rifles; lists free.—Garnett, Gunmaker, Crampton Court, Dublin (opposite Dublin Castle). 16 T

POULTRY, CAGE BIRDS, DAIRY.

AT Fairyhill, Blackrock—Wyandotte, Ancona Pullets (1923), 5/6; Cockerels, Leghorns, Anconas, from 10/6. 31 O

AYLESBURYS (Abbott's), 12/6; Rhode March Cockerels (Mesurier), 12/6.—Hon. Mrs. Burrowes, Crossdoney. 27 X

BEAUTIFUL March, 1924, Pullets, laying, cheap; overstocked.—Fry, 14 Elm road, Rathmines. 3 E

CHAMPION Utility Strains; White Leghorns (Bagedon's), Rhode Islands (Scott's), White Wyandottes (Snowden's), early hatched Pullets 10/-, 1923 Hens 6/-, Cockerels, 10/6, 12/6; Light Sussex, Indian Game Cockerels, Champion Cup Winning American Bronze Turkeys, Woods' noted strain, Cocks, Hens, Cockerels, Pullets, Embden Geese, Ganders. Particulars from Woods, [illegible], Sion Mills, Tyrone. 30 B

PATRICK O'CONNOR & SON, Ltd.

NEXT THURSDAY, 6th NOVEMBER.
SALE OF PRIME GRASS FARM.
CLONSHOUGH, SANTRY
(ONLY 3 MILES FROM THE CITY).
LOT 1.—Lands of Clonshough East, containing 44a. 0r. 8p. (Statute measure), held in fee simple, free of all rent.
LOT 2.—Lands of Turnapin Little, containing 45a. 1r. 21p. (Statute measure), held subject to terminable Land Commission Annuity of £49 [illegible]. Sale 1.30 o'clock.

SAME DAY.
SALE OF EXCELLENT GRAZING FARM, WITH HOUSE AND OUT-OFFICES.
THE COMMONS, RATOATH,
CO. MEATH.
77a. 2r. 1p. Statute measure, held subject to £39 4s. 0d., payable to the Land Commission.

FRIDAY, 7th NOVEMBER.
12th LOCK, LUCAN.
For M. Meade, Esq.
AUCTION OF 100-TON MAGNIFICENT CROP TURNIPS AND MANGOLDS, in drills. Sale 12.30 o'clock.

20th NOVEMBER.
IMPORTANT AND ATTRACTIVE SALE OF PRIME FATTENING FARM, WITH RESIDENCE AND OUT-OFFICES.
MARIAVILLE, MAYNOOTH,
CO. KILDARE
(ONLY 12 MILES FROM DUBLIN).
LOT 1.—Lands of Mariaville, containing 177a. 2r. 0p., Statute measure, with Residence, etc., held in fee simple, subject to terminable Land Commission Annuity of £201 3/10. Equities discharged.
LOT 2.—Lands of Mariaville containing 106a. 2r. 10p., Statute measure, held in fee simple, subject to terminable Land Commission Annuity of £82 17/6. All equities discharged.

SAME DAY
SALE, WITH CLEAR POSSESSION, OF SHOP, DWELLINGHOUSE, Etc.,
Held on Long Lease at Low Rent,
26 NORTH KING STREET,
DUBLIN.

TUESDAY, 11th NOVEMBER.
DISPERSAL SALE,
KILBARRACK, SUTTON.

TUESDAY, 18th NOVEMBER.
CAULSTOWN AND FOLISTOWN, DUNBOYNE—For P. Mooney, Esq., and N. Martin, Esq.—Letting of 250 Acres Grazing. Sale at 12.30 o'clock.
WEDNESDAY, 19th NOVEMBER.
ALLENSWOOD, LUCAN—For Mrs. Brennan—Letting of 200 Acres Grazing, in divisions. Sale at 12.30 o'clock.
FRIDAY, 21st NOVEMBER.
HAMMONDSTOWN, ASHBOURNE.—For Mrs. Kennedy—Letting of 70 Acres Grazing, in divisions. Sale 12.30 o'clock.
SAME DAY.
PEACOCKSTOWN, RATOATH—For Mrs. Kennedy—50 Acres Grazing, in divisions. Sale at 1.30 o'clock.

PATRICK O'CONNOR & SON, Ltd.
M.I.A.A.,
Auctioneers, Valuers, and Cattle Salesmen,
49 QUEEN STREET, DUBLIN.

POULTRY, ETC., CONTINUED.

COCKERELS—Black Orpingtons, Partridge Wyandottes, Hens, Pullets, from Winners.—Grant, Petsboro', Tipperary. 30 B

COCKERELS—Pure, early hatched Rhode Island Reds, White Wyandottes, Light Sussex.—Stephen Grehan, Cloameen, Banteer. 31 O

EXCELLENT Roasting Fowls, 7/- pair; Heavy Boiling Fowls, 6/- pair; beautiful House Fatted Geese, 7/6 each; trussed, post free; cash.—Miss Rostron, Poulterer, Rosscarbery. 3 E

FISH, Game, Poultry, Ice—Baltimore Stores, Cork; deliveries post, rail; established 1880. T

FOR Sale, White Wyandotte Cockerels; beautiful March and April birds, Mrs. Strong's strain direct; 10/6 to 15/- each.—C. Nugent, Gowan Hill, Drumbeg, Dunmurry. 30 B

FOR Sale, Peahen and two Chicks, three months old (cocks), 40/- and carriage.—Hardy, Dartfield, Loughrea.

FOR Sale, Pure Chinese Geese, 15/-; Ganders, 20/-; very prolific.—Feehan, Bawn, Castlebellingham. 3 O

HENS and Pullets for Sale. Apply 17 Albert road, Sandycove.

INDIAN Game Cockerel and Pullet; 30/-.—B 1941, this office. 31 O

LARGE Roasting Chickens, 5/6 pair; Boilers, 5/- pair; trussed, fresh killed; post paid.—Mollie O'Donoghue, Convent road Shop, Rosscarbery, Cork. 3 E

LARGE Roasting Fowls and Ducks, 6/- to 7/- pair; Fat Geese, 7/- each; trussed, post free.—Spillane, Poultry Stores, Rosscarbery, Cork. 3 E

MRS. Pim, Christ Church Vicarage, Kingstown, obtained 557 eggs in six months from 6 hens on Karswood Poultry Spice (containing ground insects). Packets, 7½d. Karswood Meal, 3lbs., 1/-.—McKenzie and Sons, Ltd., 212 Great Brunswick street, Dublin. 30 B

SALE, two Hearson and two Glevum 100 Egg Incubators; owner installing 1,200 Egg Mammoth; seen any time; also beautiful Pure Bred Breeding Cockerels for Sale.—Belfield Poultry Farm, Stillorgan road, Dublin. Phone—Ballsbridge 2. 8 28

THREE Pure White Leghorn Cockerels, best laying strain; price 10/- each; Killiney. Address "Z 3753, Poultry," this office. 31 O

WHY be content with one egg per bird per week when you can get five, feeding Karswood Poultry Meal, 3lbs. 1/-, 7lbs. 1/11, and Karswood Poultry Spice, Packets, 7½d., 1/3. From Blanchardstown Flour Mills, 119 Thomas street, Dublin. 12 31

WANTED, quantity of Rabbits, trapped and netted; also Game as in season.—Kinmonth and Sons, Cork. Estd. 1850. 24 31

WANTED, 1924 March or early April Ducks, White Runner.—Scott, Barnfield, Ballina. 30 B

WANTED, Rhode or Black Leghorn Pullets; state price, age, etc.—C 28, this office.

WANTED, Chickens for table; moderate; not light breeds.—Alexander, Sunbury Gardens, Rathmines.

WANTED, Tamlin Foster Mother, in perfect order, 60 or 100 egg size.—Mrs. Adamson, Mosstown, Streamstown, Westmeath.

6 WHITE Wyandotte Pullets, bred from winners, April hatched, with 1923 unrelated Cock; £3 10/-.—Hosford, Clonsilla. 3 C

12 BEAUTIFUL March Pullets, 35/-; six, 30/-; Pure Bred Embden Geese and Ganders, 15/- each, delivered.—Ballinastraw Farm, Avoca.

GARDEN, FARM, BEES, ETC.

ALL Owners of Gardens to ensure best results should sow Drummond's specially tested Vegetable and Flower Seeds; awarded over 1,000 First Prizes.—W. Drummond and Sons, 57 and 58 Dawson street. T

A1 HARDY Cabbages, 2/- 100, 1,000 12/-; Cauliflower, 3/3 100, post free.—Pennick, Delgany. 8 31

APPLE Trees—Bramleys, the most profitable variety, 12 good bushes 15/-; stronger, 20/- and 24/-; 12 best varieties early, late, and mid-season, from my catalogue, 3 years grafted, 18/6; small, 2 years, 2-3 feet high, 12/6, carriage paid, cash with order. Catalogues of Fruit, Forest Trees, Shrubs, Roses, and Hedge Plants free.—Nash, Athlone. 16 3

APPLES—Strong Fruiting Trees, all leading varieties, from 3/6 each.—Ramsay, Ballsbridge. 29 X

AMBER Raspberries, Red, 1/-; Wiedow Primulas, 1/6; Young Parsley, 6d.; Thyme, 8d. a doz.; Xmas Roses, Giant, 6d. clump; all kinds Plants for Sale; list free.—Lodge, Gorey.

BALLSBRIDGE—For Gorgeous Display next Spring and Summer, plant the following, all best quality—Ramsay's. 29 X

BALLSBRIDGE—Wallflowers, deliciously scented, all colours, separate, 25 1/6, 2/6; 50 2/6, 4/-; 100 4/-, 7/6, post free.—Ramsay. 29 X

BALLSBRIDGE—East Lothian and Brompton Stocks, Auriculas, Polyanthus, Forget-me-nots, Sweet William, Canterbury Bells, 1/6, 2/-, 2/6 dozen; Bachelor Buttons, 2/- dozen, all free.—Ramsay. 29 X

BALLSBRIDGE—Cabbage Plants from superior strains of Seed—Delicious Early White Cabbage, Ellam's, Early and Late York, 2/- 100, free; 12/- 1,000, free.—Ramsay. 29 X

BALLSBRIDGE—Flowering and Evergreen Shrubs, Climbing and Hedging Plants, choice varieties. Catalogue free.—Ramsay. 29 X

BALLSBRIDGE—Fruit Trees: Apples, Pears, Plums, Cherries, Peaches; healthy fruiting trees, leading varieties. Catalogues free.—Ramsay. 29 X

BALLSBRIDGE—Gooseberries and Currants, strong fruiting trees, all colours, 9/-, 12/-, and 18/- dozen.—Ramsay. 29 X

BALLSBRIDGE—Potting Mould, finest quality, specially prepared, as used here, 1/9 and 2/- bushel, two bushels 2/6 and 3/-, delivered.—Ramsay. 29 X

BALLSBRIDGE—Strawberries, strong one year old plants, fruiting next summer—Royal Sovereign and all leading varieties, 10/- 100, postage 1/6; rooted runners, 7/6, postage 1/-.—Ramsay. 29 X

BALLSBRIDGE—Oval Leaved Privet, all sizes, 10/- to 40/- 100; Laurels, 20/- to 50/- 100; Thornquicks, all sizes.—Ramsay. 29 X

BALLSBRIDGE—Roses, cheap and good—12 choice Bush Trees, our selection, 18/- dozen, free.—Ramsay. 29 X

BALLSBRIDGE—Rhubarb, Best Early Scarlet Crowns, 6/- dozen, postage 1/-; Stools, 12/-, 18/-, 24/-, 30/- dozen; packing 1/-, carriage forward.—Ramsay. 23 X

BALLSBRIDGE, Raspberries strong fruiting, Superlative and leading varieties, 4/- dozen, 30/- 100; seconds 3/- dozen, 20/- 100.—Ramsay. 23 X

CHOICEST Fruit Trees, enormous stock, magnificent quality—Apples, Pears, Plums, Gooseberries, Currants, Loganberries, Raspberries. Catalogue free.—Dugan, Nurseries, Carlow. 31 O

CHOICEST Wallflowers, named, 50 3/-, 100 5/6; Canterbury Bells, four colours, 12 2/-, 30 4/-.—Dugan, Carlow. 31 O

CHOICEST Edging Plants—Forget-me-not, Silene, Giant Daisy, all 12 2/-, 25 3/-; Aubretia, in variety, 12 2/6.—Dugan. 31 O

CHOICEST Coloured Primrose and Polyanthus, 12 3/-, 24 5/6; Lupins, Blue, White, Pink, 6 2/-, 12 3/6; Hollyhocks, Single or Double, same price.—Dugan, Carlow. 31 O

CHOICEST Tulips, named, White, Yellow, Orange, Pink, 12 2/-, 25 3/6; Daffodils and Narcissus, named, 25 3/6, 50 6/6.—Dugan. 31 O

CHOICEST Forest Trees, Ornamental Shrubs, Thorn Quicks. Catalogue free.—Dugan, Carlow. 31 O

CABBAGE Plants, best early varieties for present planting, 50 1/-, 100 1/6, 500 7/-, 1,000 12/6, carriage extra.—Young, Maddybenny Nursery, Coleraine. 3 E

CARNATION, Pride of Portrush, beautiful Double Salmon Scarlet, hardiest border Carnation in existence, strong bushy plants, 7/6 dozen, half dozen 4/-, carriage paid.—Young, Maddybenny Nursery, Coleraine. 3 E

DAFFODILS, Mixed, 200 3/-; Polyanthus, Mixed, 9d. dozen, free.—O'Grady, Killaloe, Limerick. 30 B

DAFFODILS, cheap to clear, good kinds, Sulphur, Phoenix, etc., 5/6 100, 1,000 free.—Kilbellyowen, Kilmallock. 31 O

GREASE Band your Fruit Trees now; trial outfit complete, and sufficient for banding 12 trees, 3/-, post free.—Rowan's, The "Seedsmen of Quality," 51, 52 Capel street, Dublin. 31 O

GEUM, Mrs. Bradshaw, double scarlet flowering perennial, strong 2-year plants, 6 2/-, 12 3/6, post free.—Young, Maddybenny Nursery, Coleraine. 3 E

IMPORTED Seed Wheat—All the leading varieties, prime samples; business getting prices; write for free quotations.—Rowan's for "Farm Seeds of Quality," 51, 52 Capel street, Dublin. 31 O

MACKEY'S Premier Bulbs—Something new in Early Spanish Iris, "Imperator," very deep blue, on sturdy stalks, per 100 10/6, per dozen, 1/6, post free.

MACKEY'S Spanish Iris, a choice mixture of large flowering sorts, per 100 2/6, smaller roots 2/6, post free.

MACKEY'S Crocus for borders and grass banks, all mixed colours 3/-, separate colours 3/-, named roots 5/- per 100, post free.

MACKEY'S choice first-sized and named Hyacinth 7/6 per dozen, second size named 5/- per dozen, miniature mixed colours 3/6 dozen, post free.

MACKEY'S choice Early Single Tulips, mixed colours, 10/6 100, 25 for 2/9, post free.

MACKEY'S Cottage Mayflowering Tulips, mixed colours, 8/6 100, 25 for 2/3, post free.

MACKEY'S choice Darwin Tulips, late flowering, long, stiff stems, for cutting, 9/6 100, 25 for 2/9, post free.—Sir James W. Mackey, Ltd., Seedsmen, 23 Upper O'Connell street, Dublin.

MANGOLDS—Large quantity exceptionally good Yellow Globe for Sale.—Murray, Slankill Castle, [illegible], Dublin.

HOUSES AND LANDS.

DOCKRELL LIMITED, M.I.A.A.

Dawson Street—ATTRACTIVE SHOP and HOUSE, with good frontage and depth, TO BE LET, on moderate terms; would suit for Insurance Co. or bodies requiring central offices. Seen by appointment with Dockrell, Limited, Agents, Dublin.

Sackville Street, Lower (vicinity)—TO BE LET, at £350 per annum, inclusive, or Sold, Excellent Premises, suitable for Wholesale Trade, comprising shop, warehouse, and splendid basement and offices. The position is most central, being on the quay, and convenient to the shipping and railway. Seen on orders from Dockrell Limited, Agents, Dublin.

Stephen's Green—Suit Restaurant or Billiard Rooms, Motor Showroom, SHOP, in good position, TO LET, with depth of 45 or 115 feet, as desired. Apply Dockrell Limited, South Great George's street, Dublin.

Aungier Street (STH. GT. GEORGE'S STREET)—FINE SHOP and DWELLING HOUSE, in perfect order, TO BE LET; suit good class business. Apply to Dockrell Limited, South Great George's street.

County Meath, 42 Acres—GENTLEMAN'S RESIDENCE FOR SALE, in splendid order; 21 miles from Dublin by straight road; convenient to Meath and Ward Hunts. House contains 3 sittingrooms, 7 bedrooms, hot bath, electric light; good garden, tennis ground, 8 loose boxes, gate lodge. Price, with possession, only £2,750. Apply Dockrell Limited, Agents, Dublin.

DOCKRELL LIMITED,
STH. GT. GEORGE'S STREET.

PORTRUSH — First-Class Boarding Establishment—Large diningroom, drawingroom, 27 bedrooms, kitchen, pantry, still-room, scullery, bath, h. and c.; 4 toilet rooms; enclosed yard, with offices; splendid sea and coast views; RENT FREE. Valid reason for sale. Furniture at valuation if desired; house is in splendid order and has good connection.
Apply SCOTT, Agent.

Economy Week at Slyne's.

An apricot georgette evening gown with ostrich feather trimming, and a navy coat frock, at specially reduced prices this week. Evening gowns, suits and coats, from 5½ gns.

Slyne & Co. Ltd.
71 Grafton Street, Dublin.

GARDEN, FARM, ETC., CONTINUED.

PLANT NOW FOR SPRING DISPLAY.
POWER'S TOP-GRADE BULBS.
STATELY DARWIN TULIPS—May Flowering.

	Dozen. s. d.	100. s. d.
Clara Butt, salmon pink	1 6	10 6
Gretchen, pale silvery pink	1 6	10 6
Nauticus, rich rosy carmine	1 9	12 6
Pride of Haarlem, rosy carmine	1 6	10 6

COLLECTION, 100 Bulbs, in 10 beautiful varieties, including those above, for 12/-, or 50, in 5 varieties, for 6/-.
GORGEOUS COTTAGE TULIPS—May Flowering. Scarlet, Orange, Golden Yellow, etc.
100 Bulbs, in 10 splendid varieties, 11/6.
50 Bulbs, in 5 splendid varieties, 6/-.
HYACINTHS—Top Size, for Pots or Bowls. 6 for 3/6, 12 for 7/-. Post free. Second Size—Twelve for 3/6.
ALL POST FREE. CATALOGUE FREE.
WM. POWER AND CO. WATERFORD.
NURSERYMEN AND SEEDMERCHANTS.

POPPY, Orientale, Mrs. Perry, beautiful salmon pink variety; Scabious Caucasica, splendid for cutting, lovely mauve flowers, 6 4/3, 12 8/-, carriage paid.—Young, Maddybenny Nursery, Coleraine. 3 E

RUSTIC Poles, freshly cut, straight.—Arthur Jones, 11 South King street, Dublin. 30 B

ROSES, grown at our Nurseries—12 best Bedding varieties, 12/6; 6 for 7/-; 12 Ramblers and Climbers, very best varieties, 10/6; 6 for 6/-; carriage paid.—Young, Maddybenny Nursery, Coleraine. 3 E

SEAKALE—Wanted, strong Crowns.—Cranford, Stillorgan road, Dublin. 30 B

SEEDS—Ash, Chestnut, Beech, Oak, Sycamore Wanted; price, quantity.—Pennick's Nurseries, Greystones. 30 B

SELECTED and Splendidly Waved Spencer Sweet Peas—A collection, 12 newest sorts in separate packets, 4/6; B collection, 20 sterling sorts, 3/6; Orchid Flowered Mixture, contains all the best Spencers, 2/- ounce.—Rowan's, 51, 52 Capel street, Dublin. 31 O

10/6 SECURES the "Art" Selection, 85 Bulbs, suitable for growing in bowls, and sufficient Fertilo Fibre. Write, 'phone or call, Rowan's, 51, 52 Capel street, Dublin. 31 O

15/- SECURES the "Indoor" Selection, 120 Choice Bulbs for Forcing and Greenhouse. Amateur Garden Guide presented free with this lot. Write, 'phone or call, Rowan's, 51, 52 Capel street, Dublin. 31 O

25/- SECURES the "Outdoor" Selection, 418 Beautiful Flowering Bulbs, suitable for Bowls, Boxes, Pots or Outdoor planting. Bulb Growing for Amateurs, by H. Thomas, presented free with this lot. Write, 'phone or call, Rowan's, 51, 52 Capel street, Dublin. 31 O

12 BEAUTIFUL Ornamental and Flowering Shrubs, 12 varieties 7/6, 25 varieties 12/-, 50 varieties 27/6; carriage paid on 25/- worth and over.—Nash, Athlone. 16 3

FURNITURE.

AT Highest Value—James Hill and Son, Bachelor's Walk, Purchase Furniture, Pianos, Antiques. T

BROWN'S Buy for cash or Sell Furniture. Auction every Monday, 4 Ormond quay. 12 31

CHESTERFIELD Suite, new condition, handsome covering; half price.—Kehoe, Alma, Rathmines Park. 3 A

FURNITURE on Deferred Payments at Cash Prices obtainable at well known City Cash Furnishing Stores; prices in plain figures. Write for particulars, or representative call.—B 1815, this office. 30 B

FURNITURE Stored in our new Fireproof Furniture Depository. Long lane; largest and most up to date in Dublin.—Miller and Beatty, Ltd., 14 Grafton street. 31 D

FOR Sale, Solid Mahogany Falling Leaf Table, four by five feet six, perfect condition, price three pounds three.—320, Irish Times Branch Office, Blackrock.

FOR Sale, Sideboard, Nelson period. Seen Walsh, 125 Lower George's street, Dun Laoghaire. 3 O

LAWLOR, Briscoe will Buy or Sell your surplus Furniture. Auction every Thursday.—35 Ormond quay. T

MAGNIFICENT Chippendale Diningroom Suite, eight pieces, cost £60, sell sacrifice; Pigskin Seats (loose). Address "Z 3834, Furniture," this office. 3 E

OLD Needlework Silk Pictures, Antique Corner Cupboard, diamond doors; three piece Chesterfield Suite, some nice Water Colours; cheap.—Woods, 77 Aungier street. 3 E

WELL sprung, hair stuffed Chesterfield Suite, practically new, and Indian Carpet, for Sale.—B 1923, this office. 31 O

WANTED, Modern Double Bedstead, any wood or brass, with Square Pillars; perfect condition; reasonable price; no dealers.—319 Irish Times Branch Office, Blackrock.

MUSIC, PIANOS, ETC.

AT Gill's, 14 and 15 Nassau street—Have your Piano Repaired and Tuned; estimates free; 'phone, 3294. 12 28

CELLO for Sale, full sized, rich tone, by well known French maker, Thibouville Lamy, £25.—Palmer Cottage, Sandycove, Co. Dublin.

COLLARD Piano for Sale, almost new; no dealers.—C 186, this office.

EVERYTHING Musical, Violins, Mandolines, Banjo Mandolines, Strings, Bridges, etc.; Auto Harps, Jews Harps, Bagpipes and Reeds, Flutes, Drums, Brass Instruments and Clarionettes, etc.; great stock, at very much reduced prices.—Butler, Monument House, Dublin.

GRAMOPHONE Stores, Johnson's Court, Grafton street, Dublin, for Winner Records and Machines. T T

GRAMOPHONES, splendid models, Horn, Hornless, in Oak and Mahogany Cabinets; all at greatly reduced prices. Records with all latest titles.—Butler, Monument House, Dublin.

MUSIC, ETC., CONTINUED.

KEARNEY'S Gramophones and Records; catalogue free.—Kearney Brothers, 14 Capel street, Dublin. 7 X

LOVELY Upright Cottage Piano, iron frame; cost £75 last year, sell £55 or nearest offer.—C 98, this office.

PIANOFORTE, German, overstrung, practically new, splendid tone, cost 85 guineas; price 55 guineas.—Butler, Monument House, Dublin. 31 O

PIANO for Sale, maker H. Metz and Co., Berlin.—C 116, this office. 3 E

PIANO for Sale, perfect order, £35 or nearest.—75 Brighton road, Rathgar. Seen mornings. 3 C

PIANO for Sale, Brighton square; cheap, wants tuning.—C 205, this office.

PIANO Wanted at once, Cottage or Small Grand.—C 207, this office. 3 A

WANTED, Bechstein, Bluthner Piano, or good maker; state particulars.—C 8, this office. 31 E

WANTED, Cottage Piano; repairs not minded; state price.—C 15, this office. 31 D

52 YORK street (Harvey)—Old Pianos Overhauled equal to new; Tunings speciality.

DRESS AND COSTUME.

ABOUT Clothes—Mrs. Higgins, 1 Aston's quay; highest prices Ladies', Gents', Children's Left Off Clothing, Jewellery, Artificial Teeth; country parcels received. T

ABOUT Clothes—Mrs. Cusack, 65 Aungier street, gives highest prices for Left Off Clothing, Furniture, etc.; distance no objection. T

ABOUT Clothes—Highest prices for Ladies', Gents', Children's Left Off Clothing, Furniture; distance no objection.—Mrs. White, 15 Aungier street. T

BROWN Musquash Coat for Sale, in very good condition.—B 1944, this office. 31 C

BEAUTIFUL White Hunting Breeches, Vest, slight figure; Velvet Hunting Cap; excellent condition. Address "Z 3778, Dress," this office. 31 O

BLACK Velour Hat, just purchased, Switzer, 37/6), dispose 30/- or offer; Black Astracan Fur Necklet, new, good skin, £1 1/-.—C 175, this office.

CASH paid for Left Off Clothes, Jewellery, Furniture, Pictures, China, False Teeth; postcard immediate attention. Telephone, 435 Rathmines.—Wellington House, 35 Wellington quay. T

FURS and Coats Remodelled, Repaired, Cleaned and Relined; latest models; moderate charges.—Elbery's, Practical Furriers, 74 Lower Camden street. 'Phone, 3551. T

FRENCH Dressmaker and Tailor—Costumes, Coats, Gowns.—Madame Clare, 25 Nassau street (1st floor). Customers' Materials made up; Furs, Gowns Remodelled. 31 O

FOR Sale, Beaver Coney Coat, full length, cost 22 gns. last month, never worn, a bargain.—C 121, this office.

FOR Sale, Fawn Costume, Embroidered Coat, copy French model, £2; medium; excellent order.—C 106, this office.

FOR Sale, Lady's Aquascutum Fleece Coat, perfect order; moderate; approval deposit. Address "Z 3832, Dress," this office.

FOR Sale, Lady's Black Winter Cloak, Stole and Muff, Black Watered Silk Dress; seen owner's residence.—E., Irish Times Branch Office, Dun Laoghaire. 3 O

"IRISH Lace."—Gordon's, 44 and 22 Mary street, Dublin. Direct from worker to wearer. 26 31

"IRISH Lingerie," Hand Made, Trimmed Irish Lace, Hand Embroidered Night Gowns, 19/-.—Gordon's, 44 and 22 Mary street, Dublin. 26 31

LEATHER Motor Coat and Helmet for Sale; splendid condition, fleece lined; exceptional, £4.—C 210, this office.

LADY'S Safety Habit, Navy (Slyne), 24", 36", £3; also small size ordinary Dark Grey Habit (Scott), £1; both good condition.—Maunsell, Sixmilebridge, Clare. 31 B

LADY'S new warm Tweed Costume, never worn, large size, tan; bargain £3. Address "Z 3725, Dress," this office.

NEW, stylish, long Wrap Coat (heavy nigger gaberdine, silk lined waist); Skirt matching; £2 14/-, both, 39 bust; Long, Wide, Dark Fur, 21/-; Navy Gaberdine smart Costume, £2, perfect, cost £4 10/-; Child's Parcel, 7/6.—C 200, this office.

NAVY Winter Coat, trimmed grey astrachan; Black ditto, half lined, wide, suit elderly lady, 25/- each; perfect.—N.W., Irish Times Branch Office, Kingstown.

PONY Skin Coat, short Skunk Collar, well marked, £4; other things bargains.—C 167, this office.

SMART Costumes, as new, bargains; mourning; 42/- each.—B O 1281, Irish Times Branch Office, Rathmines. 3 O

WANTED, Lady's Brown Hunting Boots, size 6-7.—O 52, this office. 1 B

HORSES, HARNESS, ETC.

A VERY handsome small Pony, Round Car and Harness for Sale; all in first class order; constantly driven by lady and children.—Glenageary Park, Glenageary, Kingstown. 3 E

FOR Sale, small Black Pony, 4 years old, faultless in every way.—J. Gallagher, 3a Albert road, Sandycove. 3 E

HARNESS—All Sizes in Stock, made in own workshops.—Patterson, Butt Bridge. Telephone, 3384. 1 F

HORSES—5 strong working, also handsome Cob; 2 Waggons, in perfect order; Spring Dray, with sides; Cart Harness.—Stables, 51 Townsend street. 1 D

HEAD Collars (new), very best quality, 7/6 each, worth more than double; Dealer's Stable Sheets, 10/6 each, worth £1 1/-; best Canvas Nose Bags, 1/6 each; all Stable Requisites in stock.—Smith, 63 Marlborough street. 25 X

VEHICLES.

RUBBER Tyres, all sizes, fitted at short notice.—The City Wheel Works, Ltd., Great Brunswick street, Dublin. T

WHEELS, Rubber or Iron Tyred, in stock.—Cuddy's Rubber Tyring Works, Curragh Camp. 24 20

WAGGONS, Vans, Drays Repaired, Painted; Wheels shod daily.—McGuire, Townsend street and Boyne street. 6 3

£30 TONNEAU Inside Cars, all sizes; fully guaranteed.—Slye's, Mabbot lane, Dublin. 3 E

HOUSES AND LANDS.

JAMES H. NORTH & CO.,
110 GRAFTON STREET.

MALAHIDE—Rent £30 per annum for SMALL COTTAGE convenient to railway station. Apply James H. North and Co., 110 Grafton street.

MILLTOWN—FOR SALE on reduced terms, an attractive detached RESIDENCE, standing on two acres; choice residential situation; favourable terms. Apply James H. North and Co.

FURNISHED HOUSE WANTED, for three, four or five months, near tram; Pembroke or other convenient township; excellent tenants; good rent for suitable accommodation. Replies to James H. North and Co., 110 Grafton street.

JAMES H. NORTH & CO.,
110 GRAFTON STREET.

BARGAIN PRICE FOR QUICK SALE.
SOMERSET.

Well-built stone House, in excellent order; 3 reception, 7 bedrooms, domestic offices, bath; garage, ½-acre garden well stocked; close church, post; gas, water laid on; good sporting neighbourhood; freehold £1,800.—SOUTHCOMBE, Riversleigh, Langport, Somerset, England.

FURNITURE AUCTION, TUESDAY, 11th NOVEMBER, 12 noon, at "SAN REMO," NOVARRA ROAD, BRAY, comprising principally: German "Bell" Piano, 7-Piece Chesterfield and other Suites, Inlaid Mahogany and Satin Walnut Bedroom Suites, Chippendale and other Overmantels, China Cabinet, Writing Desk, valuable Carpets; China, Tea and Dinner Sets; Italian Vases and Figure Sets, Beds, Mattresses, Pictures, Curtains, Typewriter and usual Household effects.
KINSELLA and FITZGIBBON, Auctioneers,
25 FLORENCE ROAD, BRAY.

CATTLE, LIVE STOCK.

COWS—For Sale, two handsome Kerries, newly calved; also two Pure Bred Jerseys.—Glenageary Park, Glenageary, Kingstown; apply to Steward. 30 B

FERRETS—Healthy working Ferrets, 15/- pair; Rabbiters, 17/6 pair; Liners, 20/- pair; last year's from 12/6 each; all carriage paid; immediate delivery.—W. Readwin, 14 Bevington Bush, Liverpool. 10 23

FERRETS—Best workers, 9/- each, 17/- pair; liners 10/6, last year's 12/6; mediums, etc. 45/- a carriage paid.—W. Readwin, 14 Bevington Bush, Liverpool. 18 30

FOR Sale, Friesian Bull Calf, 4 months.—The Beeches, Glenageary. 30 B

FERRETS, very strong, 12/-; a few Liners, 14/-; Nets, 8d.—Lindsay, Rearcross. 8 3

FERRETS, 7/6 each; Rabbit Nets, best, 6/- dozen.—King, Ferret Dealer, Dublin. 3 E

PIGS—30 extra good stores and some small ones.—Blackrock House, Blackrock. 1 D

RABBITS—Chinchillas and Blue Beverens Wanted, young and adult; state price.—C 192, this office. 3 C

WANTED, freshly calved young Shorthorn Cow, good rich milker; state price and where to be seen. Apply C 171, this office. 3 C

DOGS.

AT Stud—Pomeranians and Pekingese, prize winners; Puppies for Sale, moderate.—8 Coulson avenue, Rathgar. 30 C

BEAUTIFUL Curly Dark Liver Water Spaniel Bitch, 10 weeks, from best working parents; bargain, 30/-.—George Mullen, Sligo.

BLACK Pom. Dog, pedigree required, for Mrs. Allen, 30 Royal terrace, W., Kingstown.

FOR Sale, handsome Setter Dog and Bitch, perfectly trained, first season; good pedigree; trial given. Address "Z 3729, Dog," this office. 30 B

FOR Sale, Blue Irish Terrier Dog, pedigree, eighteen months.—321, Irish Times Branch Office, Blackrock. 2 B

FOSTER Mother Wanted, large bitch, hire, end of week.—Captain Hamilton, Foxrock. 3 E

FOR Sale, big, handsome Black Retriever Dog, 18 months, drops to hand, perfect delivery, thoroughly trained; also Golden Brown Cocker, 18 months, face any cover, drops to hand; big, strong dog.—Stanley, Mulnaburtlin, Lisnaskea. 3 E

FOR Sale, well bred Smooth Haired Fox Terrier Puppies.—Needham, Brighton Cottage, Foxrock.

KERRY Blue Puppies, male, splendid specimens, parents, grandparents prize winners leading shows; cheap; pedigree and full particulars.—O'Reilly, Balrothery, Balbriggan. 31 C

SALE, Wire Fox Terrier Pups (dogs), pedigree, highly bred. Seen any evening, 88 Fairview Strand.

TWO Roan Cocker Bitch Pups for Sale; cheap.—Charleville Cottage, Enniskerry. 30 B

WELL Bred Wire Haired Fox Terrier Bitch, splendid pedigree, with four Pups, two male, for Sale; owner going abroad.—11 Summerhill, Sandycove, Dublin. 30 B

WIRE Haired Fox Terrier for Sale, pure bred, 18 months. Address "Z 3787, Dog," this office. 1 B

WANTED, Retriever or Spaniel, trained land, water, good watch; cheap.—O'Kelly, Bundoran. 3 C

BUSINESS, BUSINESS PREMISES, LANDS, ETC.

SALE AND WANTED.

A SECOND Floor Office to Let, electric light.—12 St. Andrew street. T

A FEW large Rooms, suitable as offices or millinery warerooms or tearooms, close to Shelbourne Hotel. Apply G. M. Meares, 16 Molesworth street, Dublin. 31 O

AT North City—Shop and House, 6 apartments; price £1,300. Orders to view from MacArthur's. 3 E

AT Fairview—Family Grocery; possession; price £400. Orders to view from MacArthur's. 3 E

ADJACENT O'Connell Bridge—Large Wholesale Warehouse, Showroom, Offices, and Basement to be Let or Sold.—O 127, this office. 3 E

BRAY—Business Premises, prominent position; rare chance.—Kinsella and Fitzgibbon, Auctioneers, 25 Florence road, Bray.

BASEMENT in centre of city, main thoroughfare, to Let; rent £100, free. Further particulars from Garvey and Good, 21 Lincoln place. 3 X

FOR Sale by Private Treaty, well established Furnishing Business, large premises, busy Dublin street; living accommodation, garage. Full particulars to bona fide inquirers.—B 1816, this office. 30 B

GARAGE—Store to Let, large, concrete, water, good entrance.—3 Harcourt street. 3 E

LARGE Rooms to Let for Whist Drives, Smoking Concerts, Meetings, etc.—Broadway Soda Fountain, 8 Lower O'Connell street. 26 15

LARGE Building, near South Quays, to Let, suitable for stores. Address "Z 3642, Stores," this office. T

LARGE Office to Let, Middle Abbey street, second floor; rent £65.—James Allen and Son, 73 Middle Abbey street. 3 D

MILLTOWN—Large Dairy Premises, Extensive Outoffices, Large Garden, Plot Ground. House contains 3 sitting, 3 bedrooms, kitchen, scullery, w.c., electric light, telephone; free of all rent for ever; rates only £7 10s.; possession. Apply Vincent and Beatty, 62 Dame street. 3 E

OFFICES, 65 William street, electric light, first, second, and third floors, or separately. 8 1

OFFICES, two, to Let, first floor; fine building; centre city; tram line; cheap.—O 64, this office. 1 D

OFFICES to Let, Dame street; rents £70, £60, £50, Return Offices on 1st, 2nd, and 3rd floors. Apply Garvey and Good, 21 Lincoln place. 3 X

OFFICES to Let, 77 and 78 Dame street, opposite Lower Castle Yard; single or double; rent moderate. 3 X

OFFICES, Grafton street district, 30/-, £1 5/-, 20/-; six months' rent advance.—O 223, this office. 3 O

RABBITS, to Let of Clonodfoy Demesne.—W. Trench, Clonodfoy, Kilmallock. 30 B

RABBIT Trapping Wanted—Careful Trapper wants Trapping of large demesnes, farms, or districts for cash. Apply Alex. D. Aird, Hilltown, Drogheda. 30 B

STORES, 2, all covered, very large. Apply McDonough, 51 Townsend street. 1 D

SALE, two Shops, with Houses, good paying property, on tram line; owner retiring; £1,300.—B 1910, this office. 31 O

UNITY Building, Sackville street—Fine Suites Offices, second, fourth floors; elevator; large Basement, direct entrance from street; ground floor Office to Let; reasonable rents; small rates. Apply Mr. Matheson, first floor. 24 29

WORKSHOP to Let, suit any business; £32 per year, free of all rates, taxes; south side.—C 173, this office.

144 FRANCIS street—Large new Premises, corner Thomas street, suit two shops; two floors over, good basement. 31 C

STABLING AND GRAZING.

GRAZING Land to Let at St. Margaret's, Finglas, 24 Irish acres, at £3 an acre till the end of April. James Allen and Son, 73 Middle Abbey street. 3 D

WANTED, between Dublin and Athlone, not farther than 7 miles from Midland Railway, Grazing for about 30 small Cattle for a few months; rough mixed grazing would do, or would take 70 or 80 acres mixed good land on the 11 months' system. Address "Z 3800, Grazing," this office. 1 D

HOUSES AND LANDS FOR SALE.

ATTACHED Residences, two, near Curragh; perfect order; gas and water laid on; bathrooms (h. and c.), indoor sanitation, gardens; immediate possession. Address "Z 3740, Residence," this office. 30 C

AT Killarney street—House, 5 apartments; possession; price £500 to immediate purchaser. Keys with MacArthur's, 79 Talbot street. 3 E

AT N.C.R. vicinity—Six good Cottage Houses, producing £105 per annum; price £650. Orders to view from MacArthur's. 3 E

AT North Strand vicinity—4 good two storeyed Houses, producing £119 per annum; price £650. Orders to view from MacArthur's. 3 E

AT Harold's Cross—Seven good Cottages, producing £110 per annum; price £600. Orders to view from MacArthur's. 3 E

AT Clontarf—Modern House; possession; price £[illegible]. Keys with MacArthur's. 3 E

AT Donore terrace, S.C.R.—Possession; 7 apartments, stabling; price £1,200. Orders to view from MacArthur's. 3 E

AT Donnybrook—Possession, modern House; price £1,100; splendid order; garage. Orders to view from MacArthur's. 3 E

AT Dalkey—Possession, Detached Residence, 5 apartments, bath; price £700. Orders to view from MacArthur's. 3 E

AT Inchicore—Neat Cottage, 5 apartments; price £390. Keys with MacArthur's. 3 E

AT Rathdown road—Possession; price £1,260. Keys with MacArthur's. 3 E

AT 7 Proby square, Blackrock, with possession, fine Residence, containing 9 apartments, bath (h.c.), 2 w.c.'s, out-offices, garage, gardens front and rear; all in good condition; price £1,050. Can be viewed daily up to Saturday. 3 E

ADVERTISER Selling Six Years' Interest in Lease comfortable Bungalow, 30 minutes rail from Dublin. Particulars, Clare, 11 Leinster street, South, Dublin.

BRAY—Standing on over 2 acres, Gentleman's Residence, containing 2 reception, 4 or 5 bedrooms, bathroom, h. and c. supply; motor garage; everything in clean and good order. Further particulars from Greene, 98 St. Lawrence road, Clontarf. 31 C

BAILY, Howth, overlooking Dublin Bay, genial climate—Compact modern House, with good garage and garden, for Sale; ground rent £5, lease 300 years.—O 155, this office.

BRAY—Two excellent Houses and Building Site, one let at £70, possession second; cheap.—Kinsella and Fitzgibbon, Auctioneers, Bray.

BRAY—Eight room House, central position, on two acres.—Kinsella and Fitzgibbon, Auctioneers, Bray.

BELFAST—Semi detached Villa for Sale, Knock district; two reception, four bedrooms, bath (hot and cold); half an acre ground, tool house, room garage; ground rent £6 10/-.—Garrett, 6 Bedford street, Belfast. 3 E

CORNER Clonliffe road, Drumcondra—House, possession, long lease, small rent; come and see.—Hill's, Bachelor's Walk. 3 C

CLONLIFFE road, Drumcondra—House, decorated, vacant; spacious, 8 apartments; beside tram.—Hill's, Bachelor's Walk. 3 C

DRUMCONDRA, Arran road—Two newly built Houses, garage. Particulars, Kelly, 71 Iona road.

FARM, near Curragh, 98 acres (Irish), small annuity, £3,750.—Arthur Jones, Greystones. 31 O

FOR Sale—£1,500 Buys a newly done up House, located 19 North George's street, Dublin; also a garden in rear, hot and cold water, electric light; lease over 800 years; head rent £5 19/8; eleven apartments; suitable for a private hotel or doctor's residence. Apply to Conlon, Neary's Hotel, 77 Parnell street, Dublin. 3 E

FOR Sale, House (possession), Upper Drumcondra; seven rooms, bathroom, electric light. Apply Daniel Daly, Botanic avenue, Drumcondra.

GREYSTONES District—Well-sheltered Farm, 32 acres (Irish) for Sale.—Arthur Jones and Son, Greystones. 3 E

HOUSE for Sale, in Upper Bridge street; long lease, low ground rent, and low valuation; electric light; internal repairs only required. Apply B 1736, this office. 8 30

HOUSE for Sale or Letting, Monkstown; 6 apartments, bathroom; non basement.—C 201, this office.

VACANT soon—Nice comfortable House; Furniture, garage, seven apartments.—C 169, this office.

59 GROSVENOR road, Rathgar; 3 reception, 6 bedrooms, maid's room, bathroom; immediate possession. Seen 2 to 4.

120 ROCK road, Booterstown (possession)—Three sittingrooms, five bedrooms, bathroom, two w.c.'s, garden front and rear. Apply 174 Great Brunswick street. 3 E

£800, KENSINGTON (vacant), beautifully redecorated inside and out, ready to occupy; 3 reception, 7 bedrooms, bathroom, geyser, kitchens, gardens. Address "Z 3811, House," this office.

£925, ABSOLUTE Bargain—Greystones, nonbasement; 4 bedrooms; no outlay; possession.—Arthur Jones, Son, Greystones, One. 31 C

£1,000—BRAY—Non-basement, 5 bedrooms, hot bath, electric light; Furniture £300 extra, optional.—Arthur Jones, Son, Agents, Greystones, One. 30 B

£1,275—CLONTARF—5 bedrooms, hot bath, nonbasement, garage; possession.—Arthur Jones, Son, Auctioneers, Greystones. 30 B

HOUSES TO LET.

A NEWLY Furnished Residential Hall Flat to Let, Baggot street, one large reception room, dining hall, two bedrooms, bathroom, geyser, kitchen, large press, electric light, gas, 'phone, private hall door; fifteen guineas monthly.—B 1841, this office. 30 B

BALLSBRIDGE District—Charming Residence to Let from February, £250 for improvements; 5 bedrooms, 3 sitting, hot bath, electric light.—Arthur Jones and Son, Greystones. 3 E

FURNISHED House to Let, South County Dublin; three reception, seven bedrooms, modern sanitation.—B 1802, this office. 30 B

OVERCOATS
AT
THE HOUSE FOR MEN

900 OVERCOATS in various models bearing the Scotch Manufacturer's guarantee of purity offered in two lots, 50/- and 70/-.

The lowest grade Overcoat in this offer is worth £4 : 4, and several hundred are, at market value, worth 5½ to 6 Guineas.

"The House for Men" tries to describe accurately the merchandise it offers. There is no exaggeration in describing these as, roughly, half price, due to the fact that they are mainly Spring Weight and not much in demand this time of year. For many men they will prove quite heavy enough. There are sizes and models suitable for Ladies.

Dinner Suits	£7 : 15	£8 : 8
Lounge Suits	£5 : 5	to £7 : 7
Winter Overcoats	£4 : 4	to £7 : 7

The House for Men carries the largest range of sizes and fittings outside London.

W. J. KELLY, 87 Grafton St. 'Phone 4212

HOUSES AND LANDS CONTINUED.

GENTLEMAN'S Residence to Let, South side; grounds, garden, gate lodge, and good outoffices; twenty minutes to tram.—James Adam and Sons, 17 Merrion row.

TO be Let, Furnished, for a year from January 1st, 1925, 53 Eglinton road; three sitting and four bedrooms, two maids' rooms, hot bath, electric light; rent not so much an object as careful tenants. All information from Hogan and Sons, 29 Upper Mount street. 1 D

HOUSES WANTED.

A MODERN House Wanted, along coast Dublin to Bray; good garden; £1,200.—B 1849, this office. 30 B

AN Unfurnished House Wanted to Rent, £90 to £110 yearly, free; Ballsbridge district preferred; careful tenants; small family.—C 9, this office. 31 C

CIVIL Servant, Pensioner, wants Unfurnished House, any size; city or county.—B 1358, this office. 31 C

COTTAGE or House, £50 to £60 year, Wanted, near city.—C 208, this office.

FURNISHED House Wanted, six months or longer; rent moderate; convenient to Kingsbridge Station; state lowest terms; good tenant.—C 228, this office.

HOUSE, Unfurnished, Wanted, seven or eight rooms; suburbs.—B 1919, this office. 31 C

HOUSE and Furniture Wanted to Purchase, together or separately; size no object; price, lease, etc. Address "Z 3776, House," this office. 31 C

LARGE House to rent or purchase, with land preferred. Address "Z 3777, House," this office. 31 C

WANTED, House, Rent or Purchase, South side; state full particulars.—St. Kevin's, Esplanade, Bray. 29 A

WANTED, modern two storey House in or about Rathgar district; must be reasonable.—C 191, this office. 3 E

WANTED, to Purchase modern House, non basement; three reception rooms, garage, or room for same; South side only.—C 189, this office.

WANTED to rent or purchase, House, with good garden, seven or eight rooms, in suburbs; state rent or price.—C184, this office.

£200 AND balance as rent offered for House in residential district; price £600 to £800. Apply C 100, this office. 3 C

APARTMENTS TO LET.

DUBLIN AND DISTRICT.

APARTMENTS Agency—Lists on application; Flats, Board Residence, Furnished Apartments.—Miss White, 25 Nassau street. 7 T

ACCOMMODATION, Board, Apartments, Flats; city or suburbs; lists free. Call Nelson's, 2 North Earl street (second door from Pillar). T

AT 11 Rathmines road—Comfortable Board Residence; business men preferred; partial board. 27 A

AT 2 Lower Hatch street—Single or Double Room, Full or Partial Board. 30 B

AT 36 Fitzwilliam place, Furnished Apartments. 31 E

AT 15 Northumberland road—Select Board Residence; quiet, comfortable, bath, electric light. 31 C

AT 40 Dartmouth square—Select Apartments; electric light, bath. 31 O

AT 2 St. Alphonsus road, Drumcondra—Rooms, Board optional; visitors or permanent. 1 D

AT 29 Kildare street—Visitors or permanent; opposite Museum. 2 D

AT 30 Waverley avenue, Fairview—Apartments for three respectable gentlemen; partial board. 3 E

AT 7 Pembroke road, large Front Bedroom, nicely furnished; suit two gentlemen; board as desired. 3 E

AT 18 Herbert street—Select Apartments for gentlemen; Board as desired. 3 E

AT Terenure—One or two large Bedrooms and Sittingroom, use of bath, cooker, and kitchen; rooms well and comfortably furnished, in a well kept private house.—C 107, this office.

AT 11 Rathmines road—Comfortable Board Residence; business men preferred; partial board. 3 A

ALL persons requiring Apartments or Flats. Apply Apartments Agency, 45 Henry street. 3 E

ATTRACTIVE Unfurnished Flat to Let at Seapoint, containing three good rooms, kitchenette, gas cooker, bath (exclusive); £6 10/- monthly.—C 81, this office. 3 E

A COMFORTABLE Sittingroom and Bedroom, near trams.—19 Leinster road, Rathmines. 3 E

AT St. Rita's, 182, Clonliffe road, Drumcondra—Paying Guests received; piano; most comfortable; moderate. 3 E

BEDROOM to Let on Palmerston road; 2 single beds; suit girls dining out, and share Sittingroom with two other girls.—B O 1279, Irish Times Branch Office, Rathmines.

CABRA road—Furnished Sitting and Bedrooms to Let, board optional, hot bath.—C 196, this office.

COMPACT Furnished Flat, sittingroom, bedroom, kitchen, newly decorated; central; moderate.—C 144, this office.

DOUBLE, Single Bedrooms, private sittingroom, full board, soon to be vacant.—9 Winton road, Leeson Park. Telephone.

DO you want to Get or Set a Flat? Do you want your House sold? Apply City Service Bureau, 85 Grafton street, Dublin. 3 E

DARTMOUTH square—Well Furnished Sitting and Bedroom; breakfast, attendance, bath; electric light, telephone.—C 158, this office. 3 E

DRAWINGROOMS, nicely Furnished Bed and Sittingroom, or Combined Rooms.—20 Pembroke road.

FURNISHED Flat, 2 bedrooms, 1 sittingroom, kitchen use bathroom; £130 year; reduction for term.—1 Upper Ely place. 31 C

FLAT, containing drawingroom, diningroom, two bedrooms, bathroom, kitchen; caretaker.—30 Fitzwilliam place. 31 C

FLATS to Let, £85-£200. Apply Exchange Buildings, Ltd., 6 Grafton street. 31 C

FLAT, third floor, two doors from Sackville street; three rooms, including kitchen, new range, hot and cold water; also small Room (return), between first and second floors, could be converted into bathroom, hot and cold and sanitary connections; or all used as Offices; rent £100 per annum; new house and rooms newly done up.—B 1900, this office. 31 C

FLAT to Let, Furnished, three rooms, kitchenette, near Grafton street.—C 57, this office. 1 D

FURNISHED Sittingroom, Bedroom, electric light, gas cooker.—1 Woodstock Gardens, Ranelagh. 2 D

FURNISHED Sittingroom, Bedroom, gas cooker, electric, Donnybrook; 27/6.—C 99, this office. 3 E

FURNISHED Bedroom, use Sittingroom, hot bath, attendance, Rathgar; suit lady dining out.—C 115, this office. 3 E

FLAT to Let, Unfurnished, drawingroom, three rooms, bathroom, kitchenette. Seen 3 to 4 o'clock, or by appointment, 22 Ely place. 3 E

FURNISHED Bedroom, Sittingroom, Kitchenette, gas cooker.—16 Oakley road. 3 C

GENTLEMAN can have Bed, Breakfast, or Partial Board, Lansdowne road; moderate.—B 1817, this office. 30 B

GENTLEMEN—Bedroom, use Sittingroom, Rathmines; full board, bath, 30s.—C 122, this office. 3 E

GENTLEMAN, comfortable Home; no other boarders; full or partial board; very moderate; Rathgar.—C 199, this office. 3 C

HALL Flat, self contained, very nicely furnished; select locality, South suburbs; 38/- weekly.—Address "Z 3768, Flat," this office. 31 C

LARGE Front Drawingroom; suit two Protestants; partial Board, dinner Sunday; bath; Phibsborough; 25/- weekly.—C 35, this office. 1 B

NEWLY decorated, self contained Flat, select house, Lower Baggot street.—C 179, this office.

RANELAGH—Comfortable Apartments and Partial Board; civil servants preferred.—C 111, this office. 3 C

SELECT Unfurnished Flat, self contained; telephone, etc.—30 Upper Mount street. 30 B

SELF Contained Unfurnished Flat, beautifully appointed, separate bathroom, etc.—Caretaker, 27 Rathmines road. 31 O

SELECT Furnished Rooms, suit gentlemen; Partial Board. Apply Earl House, 5 Lower Fitzwilliam street. 31 C

SMALL Combined Room, private house, South side; convenient to city; suit gentleman dining out.—C 14, this office. 31 D

SELF Contained three roomed Flat, with kitchenette, bathroom and w.c.; vicinity of Harrington street (no children); 30/- weekly.—C 93, this office. 3 C

SMALL partly Furnished Flat to Let, consisting two rooms communicating; charmingly situated, in detached cottage; fifteen minutes' walk from Main street, Blackrock; children objected; 15/- weekly.—C 83, this office.

TO Let, Bedroom, Sittingroom, Kitchenette, excellently Furnished, select, private house, Strand road, Sandymount; 25/- to 30/- weekly.—B 1606, this office. 8 28

TO Let, Furnished, refined family, two Double Bedrooms and Sittingroom; permanent.—B 1906, this office. 31 C

TWO small Rooms, first class locality, suit business girl. Address B 1927, this office. 31 O

TO Let, south side, large Room; rent 12/6 weekly, payable quarterly in advance.—C 174, this office.

TWO Unfurnished Rooms, North side; references; 20/- weekly.—C 173, this office.

TWO well Furnished Bedrooms and large Sittingroom to Let, Rathmines, in private family; attendance.—C 103, this office.

TRAINED Nurse, Protestant, can receive Elderly or Chronic Lady needing care; 30/- weekly; suburbs. Address "Z 3822, Nurse," this office. 3 C

TO Let, Furnished Bedroom; no attendance; 10/-; Rathgar.—B O 1277, Irish Times Branch Office, Rathmines.

THREE Rooms to Let, gas cooker and use of bathroom; Sandymount district.—C 230, this office.

UNFURNISHED, 3 Roomed Ground Floor Flat; gas cooker, electric light; bargain, 25/- weekly. Seen, 3 to 6, 1 Wellington road.

UNFURNISHED or partly, Back Bedroom, Rathgar (lady).—B O 1276, Irish Times Branch Office, Rathmines.

WOULD refined young lady Share Furnished Flat with another; 15/- weekly; select, very comfortable; South side.—C 132, this office.

WELLINGTON Road—Furnished Flat; suit lady.—970, Irish Times Branch Office, Baggot street Bridge. 3 E

2 FLATS, Unfurnished, best part of Pembroke road; newly decorated.—B 1918, this office. 31 C

14 UPPER Mount street—Select Furnished Flat, containing sittingroom, bedroom, kitchen, gas cooker. 30 O

19 LOWER Pembroke street—Apartments for Men, with board, full or partial. 30 B

30 UPPER Pembroke street—Furnished self contained Flat. Inquire 18 Pembroke road. 2 D

APARTMENTS WANTED.

AN Unfurnished Flat or Part House Wanted, small family (adults); moderate rent.—B 1883, this office. 26 B

BUSINESS Gentleman, occasionally in town, requires Bed Sittingroom. Address "Z 3783, Room," this office. 31 D

BUSINESS Man requires Bed, some board, place light car, week-ends and periods, convenient Grafton street; good locality.—C 27, this office.

APARTMENTS WANTED CONTINUED.

GENTLEMAN requires Bedroom, use of Sittingroom, Partial Board. Apply C 119, this office. 3 X

GENTLEMAN requires Bedroom, use sittingroom; South side.—B 1965, this office.

LADY requires Combined Room; moderate; quiet house; Protestant.—B 1953, this office.

LADY requires Bedroom, use of Sittingroom, dining out, Rathgar or Rathmines; moderate.—C 108, this office.

NELSON'S want Board, Apartments and Flats in every district of city and suburbs; no charge whatever for putting your name on our lists.—2 North Earl street, second door from Pillar. 6S 23

SELF Contained Flat (Unfurnished), two bedrooms, sittingroom, kitchenette, electric light, bath; about £6 monthly; vicinity Stephen's Green, Mount street.—C 109, this office. 3 E

TWO Bedrooms and one Sittingroom, on South side; use of range or gas ring; no attendance, no cooking.—Reply O 28, this office. 2 B

WANTED, Half Unfurnished House; moderate; South side; adults; Protestants.—C 164, this office. 3 E

WANTED, 3-Roomed Unfurnished Flat, vicinity Rathmines or Rathgar.—C 124, this office. 3 O

WANTED, 3 Unfurnished Rooms, over shop or anywhere in city; no children; moderate.—C 185, this office. 3 E

WANTED, Unfurnished, 3 or 4 Rooms for two brothers and sister (Protestants); South side preferred.—417, Irish Times Branch Office, Ranelagh. 3 O

SEASIDE AND COUNTRY.

HOUSES TO LET AND WANTED.

A FURNISHED House to Let for long or short term, Sandycove avenue, West, Dun Laoghaire, from about 15th November, 1924; terms moderate. Address "Z 3644, House," this office. X

BLACKROCK—Advertisements for "Irish Times" received at 41 Main street up to 3.30 p.m. for following day's Paper. T

DALKEY—Advertisements (Prepaid) for "Irish Times" can be handed in at Mr. Winnett's Newsagency and Stationery, 20 Castle street, Dalkey, up to 3.45 p.m. for insertion in the following day's Paper. X

GREYSTONES—To Let, 5 guineas monthly, winter, 6 apartments, hot bath, electric light. Apply Trafalgar House. 30 B

LAURENCETOWN—To Let, Glenbanna House; 2 reception, 4 bedrooms, bathroom (h. and c. water); fruit and vegetable garden; stabling and garage; two minutes' walk from railway station; telephone; rent £70, free of taxes. Apply Hazelbank Weaving Co., Ltd., Laurencetown, Co. Down. 31 F

LADY requires Furnished House, or part, Monkstown or neighbourhood. Address "Z 3857, House," this office.

MODERN Villa in Killiney to Let, Furnished, for winter months; garage; close to station. Apply Battersby's, Westmoreland street. 29 B

WANTED to rent for term, small Modern House, Lucan, Clonsilla district; few acres land desirable; particulars. Address "Z 3833, House," this office. 3 E

APARTMENTS TO LET AND WANTED.

BEDROOM and Sittingroom to Let, Howth; partial board; terms moderate to suitable person (Gentleman preferred).—C 126, this office. 3 C

BRAY—Young Man requires well Furnished Apartments, bath and piano; good cooking essential; state terms. Address "Z 3826, Apartments," this office. 3 O

BRAY—Part of Private House to Let; cooking, attendance, home comfort, moderate. Address "Z 3825, House," this office. 3 C

COMFORTABLE Home offered Lady, small Nursing Home, near Belfast. For reference, etc., apply to Mrs. Crossthwait, 7 Vergemount, Clonskeagh. 31 C

COMFORTABLY Furnished Apartments, good cooking, attendance, moderate.—13 Windsor terrace, Dun Laoghaire. 3 E

DALKEY—Well Furnished Flat to Let; moderate. Address "Z 3741, Flat," this office. 30 B

DUN Laoghaire—Self contained Flat to Let, Furnished.—4 Eden Park. 6 1

DALKEY—Nicely Furnished Rooms, bed-sittingroom, or Flat; moderate. Address "Z 3821, Apartments," this office. 3 E

FURNISHED Flat, facing sea; also Unfurnished Apartments.—14 Longford terrace, Monkstown. 3 D

FOXROCK—Flat, 3 rooms, every convenience; 25/- to 30/-.—O 114, this office.

GREYSTONES—Large Furnished Front Double Bedroom and Sittingroom; electric light and attendance; close to church and railway station; 35/- per week. Address "Z 3739, Apartments," this office. 30 B

HALL Flat, partly furnished, sittingroom, bedroom, kitchenette, gas cooker, no attendance, £1 5/- weekly; second bedroom extra; Northumberland avenue.—F. H., Irish Times Branch Office, Kingstown.

KINGSTOWN—Apartments with Board, in first class neighbourhood; suit professional man or banker.—B 1930, this office. 31 O

KINGSTOWN—Two Bedrooms, Sittingroom; private family, hot bath; terms moderate.—8 Northumberland avenue. 2 B

KINGSTOWN—Large Double Bedroom, Sittingroom, pantry and gas cooker; Single Rooms from eight shillings—To Let at 2 Ard-na-Greina, Tivoli road, Kingstown.

SANDYCOVE—Part Furnished House Vacant, separate kitchen; moderate.—S 86, Irish Times Branch Office, Kingstown.

TO Let, three Room Flat and lavatory, Monkstown; 21/-.—C 23, this office. 1 D

UNFURNISHED Flat, two large rooms, separate kitchenette, h. and c. water, garden; on tram line, Blackrock; 21/- weekly.—C 145, this office. 3 C

1 CORRIG Castle terrace, Dun Laoghaire, self contained, 6 apartments, separate hall. Dublin 'phone, 4083. 31 C

ENGLAND, SCOTLAND, WALES, ISLE OF MAN.

CEMAES Bay, Anglesey—Six Roomed Furnished Cottage to Let, winter months, shooting included, two guineas weekly. Address "Z 3790, House," this office. 1 B

MISCELLANEOUS.

AT Sharpley's, Baby Linen Specialists—Ladies invited write for Catalogue Baby Linen, Accouchement, Nursery Requisites—Nassau street, Lower Camden street, Dublin. T

AUTHORS' MSS. made Saleable, Typewritten, and Sold.—Donald Craig, Holycross, Thurles. T

ALL classes of Typewriting and Shorthand Work well and expeditiously executed by Misses Watson, 85 Grafton street, Dublin. 3 E

ANTISEPTIC Electrolysis Removes Hair permanently without mark. Consultations free.—Miss Read, Certified Specialist, Second Floor, 4 Dawson street. Hours, 10-5. X

CHINA, Glass, and Delph—Wholesale lists on application.—L. Freedman, 22a Merchant's quay. 27 24

DOCTOR'S Consulting Rooms in Fitzwilliam square, handsomely furnished, attendance.—B 1934, this office. 31 C

ELASTIC Stockings 5/6, Knee Caps 3/6, Anklets 3/6, best seamless quality; Rupture Trusses, Hot Water Bottles, etc.; catalogue.—Blake's Medical Stores, 20 Fownes street, off Dame street, Dublin. 28 8

LADIES' Cashmere Stockings, 2/6; Cotton Hose, 1/-, 1/6; Sports Hose, 4/6; Knitted Stockings, 3/6, 4/6, 6/6.—Automatic Knitting Company, 5 South King street. 1 D

MRS. Allen, 10 Summerhill, Kingstown, desires interview with former Housekeeper, Mrs. Corry.

OLD Hats Made New—Gents' Hats Cleaned and Pressed in three days.—Elbery's, 74 Camden street and 18 Harcourt road. 'Phone 3551. 16 T

OUR Daily Parade—"The talk of the City."—We thank the many Customers recommending us. Such Goodwill greatly appreciated. When you want an "Overcoat" always think of "Leyburne Murphy." We guarantee every Garment. We take full responsibility for every Sale. We put you in touch (first hand) on a nett cash basis with the most up-to-date Ready for Service Tailors. Without going into Our Clothing Store you can see from the sidewalks, Dame Court and Exchequer street, our "Grand Overcoat Parade." Overcoats (real bargains) for Young and Old—Little and Big. We want you to note, too, the Youngest gets the same careful attention and Good Value as the Oldest. Our cut prices saves you money on every purchase.—Leyburne Murphy, Family Clothier, Exchequer street. B

PICTURES artistically Mounted and Framed. Interesting selection of Prints and Water Colours at greatly reduced prices; highest testimonials.—Shrago, 50 Harcourt road. 12 25

TYPEWRITING—All kinds executed; Legal, Engineering, Reports, Stories; Circulars and Testimonials from 3/6 100; Machines for Hire, Sale.—Dowsley's Typing Office, Limerick. 10 X

WANTED, Songs, Words or Music. If accepted published free on large royalty. Stamp reply.—Empire Music Publishers, 319 Oxford street, London.

BELFAST READERS.

The IRISH TIMES is due to arrive in Belfast at 9.10 a.m. If it is not delivered within a reasonable time please communicate with our Branch Office, 139 Royal Avenue.

TERMS OF SUBSCRIPTION TO THE IRISH TIMES
Payable in Advance
(From 1st September, 1920)

	Home and Foreign.
Yearly	£3 19 0
Half-Yearly	1 19 0
Quarterly	0 19 6
Monthly	6 8

WEEKLY IRISH TIMES.

	Home and Foreign.
Yearly	13 0
Half-Yearly	6 6
Quarterly	3 3

Post Office Orders or Cheques to be made payable to the Irish Times, Ltd.
Telephone Nos. 5036, 5037.

Printed and published by the IRISH TIMES, LIMITED, at the Offices, 31 Westmoreland street, in the Parish of St. Mark and City of Dublin.
TUESDAY, NOVEMBER 4, 1924.